Average net paid circulation of THE CHICAGO TRIBUNE for July, 1925:
Daily . . . 665,219
Sunday . . 1,008,577

Chicago Daily Tribune
THE WORLD'S GREATEST NEWSPAPER

FINAL EDITION

VOLUME LXXXIV.—NO. 206 C (REG. U.S. PAT. OFFICE; COPYRIGHT 1925 BY THE CHICAGO TRIBUNE) FRIDAY, AUGUST 28, 1925.—32 PAGES THIS PAPER CONSISTS OF TWO SECTIONS—SECTION ONE * * PRICE TWO CENTS IN CHICAGO AND SUBURBS ELSEWHERE THREE CENTS

CRASH KILLS 2 ARMY FLYERS

COOLIDGE WILL STAND BY GUNS ON PARIS DEBT

Won't Meet British Offer to France.

BY GUY McKINNEY.
[Chicago Tribune Press Service.]

Swampscott, Mass., Aug. 27.—[Special.]—Efforts of France and England to tie up the funding of the French debt to the United States with the French-British war debt funding arrangements met with a cold reception at White Court today.

While the President made no official announcement and even called off his conference tomorrow with newspapermen, officials close to the executive declared that a debt funding arrangement similar to the tentative Franco-British agreement is entirely out of the question.

Position Is Unchanged.

These officials said the President had not changed his position as outlined Tuesday, when he declared that each country must settle its war debt with the United States separately, and that the basis of each settlement will be the debtor's ability to pay. At that time it was also made clear that President Coolidge believes that virtually all of the creditor nations which have not yet funded their debts are able to settle on the terms granted Britain of sixty-two years and three and three one-half per cent interest.

If they are not able to meet these terms it remains for debtor nations to show the debt commission why they are entitled to special considerations. Most observers here see the French-British move as an attempt to entrap United States into a position where it will either have to shift a portion of the French debt to the shoulders of American tax payers or be charged with holding up the rehabilitation of Europe.

U. S. Merely a Creditor.

Indications here are that President Coolidge is thoroughly out of sympathy with the London attempt to drag the United States into a three cornered transaction which might have far reaching results.

It has constantly been held here that our relation with nations which owe us money is simply that of a creditor, while many international questions enter into the debt funding settlements between European nations and their allied debtors.

France's payment to Great Britain will be an element considered in determining France's ability to pay and it is possible there may be some shaving down if France avows that she cannot pay 1¼ per cent interest and discharge her debt in sixty-two years.

Won't Control U. S. Terms.

[Chicago Tribune Press Service.]

Washington, D. C., Aug. 27.—[Special.]—The tentative agreement reached in London yesterday between France and Britain for the payment of the French debt to Great Britain will not control the terms of the French debt to the United States. This was announced today at the treasury. The French debt mission will arrive here next month to start negotiations with the American debt funding commission on the amount due this country.

What France has to pay her other creditors, it was pointed out, will have a material bearing on her capacity to pay the United States, but it was made plain that there will be nothing which would savor of a tripartite agreement and that when France pays here she will be treated the same as other debtors. It is expected that the United States will demand payment of the principal in full, with interest rates in accordance with her ability to pay.

Action Here Independent.

Officials here do not look favorably on intimations from London that the French settlement with Great Britain is contingent on the terms France is able to secure from the United States. They do not take kindly to the idea that terms reached here should be influenced by the tentative agreement with Great Britain and by any modifications which might be made in that agreement as a result of what is accomplished here.

The settlement of the French debt to the United States on the same basis as that arrived at in the Caillaux-Churchill agreement, it is roughly figured here, would amount to from 15 to 20 per cent less than if the terms were similar to those of the British-French agreement. It has been intimated frequently, however, that France probably would obtain lower interest rates than those accorded Great Britain.

In addition it has been stated officially that no materially large payments can be expected from France during the next few years until the country is more stabilized and the budget better balanced. This was apparently the case of Belgium whose

(Continued on page 6, column 5.)

Bancroft, Chicagoan, who, while day. Funeral services will be held son. (Story on page 10.)

to right: Lieut. Col. Charles ander Herbert R. Hein, naval at- (Story on page 10.)

FAIL. Under orders of the south building in Jackson park. The (Story on page 9.)

Cherry, 4454 South Western (left) and Irza Karjala of Wau- (Story on page 1.)

Lewis Orders Hard Coal Strike Sept. 1

NEWS SUMMARY

LOCAL.

Pilot T. P. Smith and W. L. Heptig, Board of Trade member, killed when army planes collide 500 feet above Maywood field. Page 1.

Sheriff Hoffman ousts Wesley Westbrook as jailer and orders Thomas Brockmeyer to take job at once; echo of row over Terry Druggan's visits away from jail. Page 1.

Efforts of Dever and Brennan to line up aldermen for water meters fail; council protest to Washington expected Tuesday with demand for removal of Maj. Putnam. Page 3.

Judge Lyle says day is coming when bail will be denied criminals. Page 3.

Wife who killed Joseph J. Carroll freed by coroner's jury. Page 5.

Mrs. Marguerite M. Sheriff will filed, leaving bulk of $1,500,000 estate to children. Page 7.

Auto hurls boy into path of another; he's killed instantly. Page 7.

Nations of world pay last tribute to late Ambassador Edgar A. Bancroft at funeral. Page 12.

Thousands attend last rites for Mgr. Edward A. Kelly, noted Catholic churchman. Page 12.

History of America to be told in films shown at Field museum. Page 17.

Evolution is debated at University of Chicago; no decision given. Page 17.

DOMESTIC.

Anthracite mine strike ordered Sept. 1 by President Lewis of union; 158,000 men to quit pits. Page 1.

Both treasury officials and those close to President Coolidge declare that Franco-British debt agreement will have no effect on United States negotiations with French. Page 1.

Prohibition agent's courtship of girl in effort to entrap her in liquor sale condemned by United States commissioner, who dismisses case. Page 1.

Admiral Sims, retired, declares fleet with most planes will win future naval battles. Page 3.

Vanderbilt group plans huge air port at Atlanta as base for lines to west and to Cuba. Page 2.

Ted Coy, former Yale football star, weds Jeanne Eagles, Broadway leading lady. Page 3.

California dentist on trial for wife murder strangles self with piece of wire in his cell. Page 11.

FOREIGN.

Ontario's premier tells United States dry investigators prohibitionists' politics have made temperance moves failures. Page 3.

Spanish flyers give Riffian towns heavy drubbing with bombs; eyewitness tells story. Page 4.

Belgian troops win battle with Congo natives who try to protect supposed messiah. Page 4.

Radical Chinese cadets seize Canton and arrest 100 officials. Page 4.

Caillaux and French cabinet consider British debt settlement offer with expectation of acceptance. Page 6.

Leon Trotsky, Russian leader, in interview with German general assails league of nations. Page 9.

SPORTING.

Mrs. Miriam Horn and Mrs. Elaine Reinhart, both of Chicago, reach semi-finals in women's western. Page 13.

Patterson and Hawkes of Australia conquer Johnston and Griffin in straight sets at Brooklins. Page 13.

Leading American and foreign tennis stars are expected to play in Chicago Sept. 24-27. Page 13.

Some of speediest yachts on Lake Michigan will take part in tomorrow's regatta. Page 13.

Police to decide hammer throw champ today; bar spectators. Page 13.

Weird decision by referee saves crown of Louis (Kid) Kaplan in bout with Babe Herman. Page 13.

Phillies bunch three of their five hits in first inning to whip Cubs, 4 to 0. Page 14.

Bush holds Senators to one hit as Browns sweep series, 5 to 0. Page 14.

Baseball scandal report in Southern association not justified, Commissioner Landis says. Page 14.

Earl Sheely's great catch halts Yanks and Sox win, 6 to 5. Page 14.

Pirates beat Braves, 1 to 0. Page 14.

Outsiders have their own way at Hawthorne track. Page 15.

Eastern shot wins G. A. H. preliminary with score of 99. Page 15.

EDITORIALS.

Adjusting International Debts; Homicide in the Home; Taking an Unhealthy Chance; It Seemed Good to the Fat, Uncouth Person. Page 8.

MARKETS.

Price movements are erratic in Wall street, with gains and losses pretty well divided. Page 29.

Marked increase in export trade is shown in report of federal reserve board. Page 21.

Scrutator says reduction in surtax rates is certain at next session of congress. Page 21.

Grains advance as liquidation runs its course. Page 30.

Heavy beef cattle at $14.25 are highest since November, 1920. Page 32.

158,000 WILL QUIT PITS AS SCALE LAPSES

New Fight On Over Mine Maintenance.

Philadelphia, Pa., Aug. 27.—(AP)—A suspension of mining in the hard coal fields on Sept. 1 was called tonight by John L. Lewis, president of the United Mine Workers of America.

The suspension was called because the union was unable to obtain from the operators a 10 per cent wage increase, adoption of the check off, equalization of wages for day workers and various other demands which they made conditional to renewal of the wage contract expiring Aug. 31.

The order involves a walkout of 158,000 men, of whom about 10,000 will probably be left in the mines for maintenance work, such as the prevention of flooding and cave-ins.

Deadlocked on Maintenance.

The operators and the miners were deadlocked at a meeting today on the terms to govern the maintenance work. The miners insisted that the full number of men be used as in times of normal production and that these men be retained during the emergency period without either reduction or replacement by monthly men.

The operators demanded the right to skeletonize these forces where practicable. The meeting adjourned without decision to resume at 9 o'clock tomorrow morning.

The question had never come up before for discussion. It was brought up this time by the miners because of abuses they alleged had occurred in suspensions in the past.

Time Forced Union to Act.

President Lewis said that issuance of the suspension call had been held up as long as possible, in the hope of coming to terms with the operators on the question of the maintenance men. Failing agreement today, the union could wait no longer in making the call, he said, because of the mechanical problem of reaching the 158,000 workers, embraced by 325 union locals in the region, in time for action on Monday at midnight.

On the basis of state figures for 1924, the suspension would affect 628 mines, operated by 135 companies, controlling, altogether, 272 collieries. The maintenance problem involved is shown in the fact that 3,264 pumps must be kept in continuous operation to prevent the mines being flooded.

Production Field Small.

Fewer than a dozen of the corporations and only three of the ten anthracite counties, Luzerne, Lackawanna, and Schuylkill, produce the bulk of the hard coal shipped.

The suspension came as a surprise to the operators, who admitted that despite the tension existing at the end of the board of conciliation meeting, they were not prepared to hear of such a move as yet. Their impression seemed to be that they were being disciplined for opposition to demands of miners on the maintenance issue.

Maj. W. W. Inglis, chairman of the operators' negotiations committee, said:

"The suspension order is entirely unnecessary. It means that the employés will lose more than $1,000,000 a day in wages.

Operators' Point of View.

"Business of all kinds throughout the region will suffer. The market for anthracite will be further invaded by substitutes. All this happens because the miners' leaders, for reasons of their own, refuse to listen to pleas from all sides that no suspension take place pending making of a new agreement.

"There are stronger influences at work than a desire to protect the anthracite industry and the anthracite region from a strike. The feeling is growing that the union policy is dominated by its greatest concern in soft coal affairs. This was admitted to be the case in the long strike of 1922, and it seems to be true today.

"The idea that miners cannot work unless they have a contract that satisfies them in all respects is a relic of the dark ages of unionism. It must yield to reason in the end. So must the strike habit."

One Mine Already Closed.

Hazleton, Pa., Aug. 27.—(AP)—The first mine in the Lehigh field to shut down until a new wage agreement is reached between anthracite workers and operators was that at Oneida, near here, operated by the Lehigh Valley Coal company.

Operators of other mines said their collieries will be kept going at full speed until quitting time Monday afternoon, the final day of the old wage scale.

"HAMLET" IS BEING DONE IN LONDON WITH MODERN SETTINGS AND COSTUMES

Now we may expect "Uncle Tom's Cabin" to be brought up to date.

"Romeo and Juliet" would go swell with modern settings and costumes.

Reg. U. S. Pat. Off.: Copyright, 1925, by The Chicago Tribune.

"Julius Caesar" with modern trimmings would be an elegant entertainment.

FISH FANS DROP MAZER; AGAIN A SIMON PURE BODY

Renaissance of the Fish Fans as a simon pure [water] organization was proclaimed yesterday in a bulletin issued by President William H. Stuart, recently returned from Europe.

It was an announcement that the club, located in the Lincoln park yacht harbor, where it was raided by federal agents a short time ago, has terminated the restaurant concession held by Richard Maser, once a Thompson aldermanic candidate, and Joseph Fabacher. Upon these two the club officials are inclined to place most of the responsibility for violations of the prohibition laws.

That was their contention in the answer filed in the United States district court in opposition to the injunction proceedings seeking to lock up the club's boat quarters.

2 DYING, 3 HURT WHEN MAN FIRES INTO DANCE HALL

Oklahoma City, Okla., Aug. 27.—(AP)—Roy Thorp, 18, and L. C. Coy, 39, are dying in a local hospital and Thurman Seggs, 18, and two other men whose names have not been learned are seriously wounded as a result of a shooting in a dance hall late tonight. M. M. Boykin, 26, is being held for the shooting.

Boykin came to a window of the dance hall, witnesses stated, in an intoxicated condition and opened fire through it with a shotgun. Boykin had a box of shells and continued firing until only three were left. As the shooting began dancers fled through the doors and open windows.

Police found Boykin helpless in a cornfield.

EXPOSE PLOT TO ROB AIR MAIL; 40 ARE SEIZED

Evidence of a cleverly designed plot to rob the air mails between Chicago and San Francisco was uncovered by federal officials last night. More than forty clerks were taken into custody and questioned.

The investigation was begun when Postal Inspector K. D. Aldrich received a telegram from San Francisco reporting that a valuable consignment of registered and first class mail which left here by plane Tuesday had not arrived. This was not the first time that air mail had been reported missing and postal inspectors immediately began delving into all phases of the air mail service.

One of the clerks questioned was said to have divulged the plot.

Free Girl Dry Agent Wooed and Arrested

Baltimore, Md., Aug. 27.—[Special.]—Lovemaking tactics employed by a prohibition agent who brought charges of sale and possession of liquor against Miss Sally Canada, 19, were sharply criticised today by United States Commissioner Supplee. He then dismissed the charges.

The complaint against Miss Canada was preferred by John T. Williams, Washington dry agent, who testified he was told by his chief, Harry Luckett, to go to Glen Echo, Md., where Miss Canada's mother keeps a postoffice in connection with her store, and "to go the limit in making a case against the Canadas."

The mother of Miss Canada testified she never possessed or sold liquor. Other witnesses said that both she and the daughter were ardent prohibitionists.

Began Ardent Courtship.

The dry agent testified that he introduced himself as an acquaintance of a friend of the Canada family and began courting the girl. He admitted taking her on automobile trips to Washington, Baltimore, and other places. They dined together at leading hotels and attended gay parties, he said.

"I told her I loved her and asked her to marry me," testified Williams, who said the courtship lasted from June 28 to July 28.

The girl, he said, on the night of July 27, sold him a pint of liquor for $3. It was then that he made the complaint and caused the postoffice to be raided.

Plain Case of Trapping.

After hearing the stories of Williams, Miss Canada, and her mother, Commissioner Supplee declared:

"This girl was taken on automobile trips and taken to dinner and parties. Williams made love to her and won his way into her confidence. I consider this a plain case of trapping.

If the Volstead act depends on such methods as this for enforcement, I think it is a pity that we have it and similar laws on the statute books.

"I do not believe Miss Canada or her mother ever sold liquor or possessed liquor. The pint used as evidence was secured by Miss Canada for Williams after he won her confidence."

Miss Canada is a graduate of a Washington high school and is to go into training soon as a nurse.

WHAT, IF ANY, DRINK DOES GARY TAKE AT DINNER?

New York, Aug. 27.—[Special.]—After intimations from the Association Opposed to Prohibition that Elbert H. Gary, unofficial leader in enforcing the Volstead act, was in the habit of serving wine at his dinners in his home here, THE TRIBUNE sought to get at the truth of the reports.

Mr. Gary, who as head of the prohibition enforcement fight has been asked to select a dry United States chief for the Pittsburgh district, in which are located Mr. Gary's United States Steel plants, declined twice to receive a TRIBUNE reporter. When the antis' attacks were made on him the New York Times tried similarly to get a statement out of him.

Yesterday Mr. Gary sent word to a reporter that he had decided not to "discuss personalities" and would not say whether he takes a drink or serves it in his home. His secretary said he believed the steel magnate had been a teetotaler for several years, but that the matter of whether he serves wine in his home was a personal one—in effect, not a newspaper's or the public's business.

THE WEATHER.

FRIDAY, AUGUST 28, 1925.

Sunrise, 6:11. Sunset, 7:31. Moon sets at 1:14 a. m. today. Venus is the evening star.

Chicago and vicinity—Fair and somewhat warmer Friday; Saturday increasing cloudiness; warmer; possibly becoming unsettled; winds mostly moderate, east and southeast.

Illinois—Fair Friday; warmer in north and central portions; Saturday fair in south portion, becoming unsettled in north portion; warmer in northeast portion.

TRIBUNE BAROMETER.

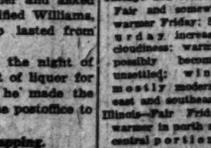

TEMPERATURES IN CHICAGO

MAXIMUM, 6 P. M. 70
MINIMUM, 7 A. M. 63

3 a. m. ... 67	Noon 67	8 p. m. ... 69
4 a. m. ... 66	1 p. m. ... 68	9 p. m. ... 68
5 a. m. ... 65	2 p. m. ... 67	10 p. m. ... 66
6 a. m. ... 64	3 p. m. ... 68	11 p. m. ... 65
7 a. m. ... 63	4 p. m. ... 68	Unofficial—
8 a. m. ... 64	5 p. m. ... 69	Midnight ... 65
9 a. m. ... 65	6 p. m. ... 70	1 a. m. ... 65
10 a. m. ... 65	7 p. m. ... 69	2 a. m. ... 65
11 a. m. ... 66		

Mean temperature for 24 hours ended at 6 o'clock last night, 66; normal for the day, 71; excess since Jan. 1, 372 degrees.
Barometer—8 a. m., 30.24; 8 p. m., 30.17.
Precipitation for 24 hours ended at 8 p. m., none; deficiency since Jan. 1, 5.18 inches.
Highest wind velocity, 21 miles an hour from the southwest at 6:10 p. m.

[Official weather table on page 32.]

Sheriff Fires Westbrook as County Jailer

Capt. Wesley Westbrook, superintendent of the Cook county jail, was ousted from office last night by Sheriff Peter M. Hoffman.

The sheriff's action came on the heels of revelations that Terry Druggan and Frankie Lake, beer running gentry of considerable fame, had enjoyed unusual liberties and privileges during their imprisonment in the jail.

Druggan, in the company of a congenial assistant jailer, occasionally has been out on pleasant parties and sometimes he has gone home to comfort his wife, lonely in the luxurious apartment at 999 Lake Shore drive she had leased under a moniker less notorious than Druggan.

Druggan's Privileges at End.

The suave Lake was able to convince the jailers just twenty-one days before his one year sentence was up that he ought to be freed, so the figures were juggled a bit and out walked Frankie. Druggan's time will be up on Sept. 11. Meanwhile there will be no parties, no visits to his wife, and a sad existence generally for Terry.

Capt. Westbrook declared that at no time while he was at the jail did either Druggan or Lake receive any treatment that was not accorded to the lowliest prisoner. If the favors were granted, they were done without his knowledge, he said. Often since the Loeb-Leopold trial Westbrook has been seriously ill and for weeks at a time he has been absent from the jail. He is suffering from insomnia, nervousness and a general breakdown.

Sheriff Hoffman took the position that Capt. Westbrook, having been given full charge at the jail, was responsible for its efficient administration. The sheriff refused to affirm that Capt. Westbrook's dismissal was caused by the Druggan-Lake disclosures.

Two Assistants Ousted.

"I take this step for the good of the service," was the sheriff's only comment.

Assistant Jailers Hans Thompson and James Fitzgerald were the first to lose their jobs following the Druggan-Lake episodes. Thompson, it was said, had freed Lake, and Fitzgerald was declared to have accompanied Druggan on his escapades.

Immediately after receiving notification of his dismissal Capt. Westbrook went to the jail, silently collected his personal effects from the desk he has occupied since Feb. 1, 1922, and left for his home.

Thomas Brockmeyer, chief bailiff in the Criminal court, was named by Sheriff Hoffman to take temporary charge of the jail. He was summoned from his home to the sheriff's office, and then installed in his duties by the sheriff personally before the latter permitted news of Westbrook's ouster to become public.

"Shows Favors to None."

As Sheriff Hoffman installed Acting Warden Brockmeyer in office he gave him explicit instructions.

"All prisoners in the jail look alike to me," he said. "See that none is granted any special privileges. Permit no one to cross the threshold of the jail unless it is by proper authority, an expiration of sentence, or communications under the official seal of this office.

"Get on duty tonight. Give every officer of the jail written instructions as to his duties. See that the jail is run without fear or favor, and remember you are dealing with criminals, not pets."

Acting Warden Brockmeyer said he would carry out the sheriff's orders.

Doctor Orders Him to Rest.

Capt. Westbrook, after leaving the jail, made the following statement:

"I have nothing to say at the present time. I am going away today on

(Continued on page 4, column 5.)

According To Code

by Julia F. Wood

JIM HADLEY and his wife had been brought up according to diverse codes of honor. At first their love obscured the great differences between them. But as the years passed, dissensions became more frequent. In the end it was the ancient, the stricter code, as applied by Hadley's mother that saved their happiness from utter ruin.

A finely-wrought Blue Ribbon short story in the roto magazine section of next

Sunday's Tribune

Want Ad Index Page 23

CAPT. HEPTIG, AERO LEADER, FALLS TO DEATH

Lt. T. P. Smith Dies Saving Others.

(Pictures on back page.)

Two United States army airplanes, piloted by officers who had won prizes at Camp Grant earlier in the day for superb handling of their machines, crashed yesterday evening 500 feet above the government flying field at Maywood.

Lieut. T. P. Smith, pilot of one, and his passenger, William L. Heptig, a wealthy Board of Trade member, were killed when their plane became unmanageable and plunged, burning, to the ground. Both leaped, striving to open their parachutes, but the distance was too short to allow of the parachutes opening.

Fall Near War Hospital.

The two men's bodies struck the earth and were crushed a few hundred feet from Edward Hines Memorial hospital, filled with war veteran patients.

Heptig was president of the Illinois chapter of the National Aeronautical society, captain in the reserve corps, and head of the grain brokerage firm of William L. Heptig & Co. Lieut. Smith was attached to the United States flying corps of Chanute field, Rantoul, Ill.

Second Plane Lands Safely.

Lieut. Robert W. Douglas of Selfridge field, Mount Clemens, Mich., pilot of the other machine, managed to keep control of it and to coast in safety to the landing field, although the propeller had been broken off in the collision.

Both planes left Chicago yesterday morning for Camp Grant, at Rockford. It was Governor's day at the Illinois National Guard encampment, and Pilots Smith and Douglas entertained the soldiers with spectacular stunts that brought them praise and awards.

Late in the afternoon they started back to the government field at Maywood. They were to spend the night there, refuel, and proceed today to their home stations.

Sights Mail Plane Rising.

As the two planes approached the landing field, with the last rays of the setting sun glinting their wings with gold, the pilots saw that a government mail plane, in charge of Randolph W. Page, was taking off on the regular flight to Omaha, Neb. The crowd below, composed of inmates of the hospital and hundreds of the curious who gather each evening to watch the start of the mail machines, looked up to witness the maneuvers of the newcomers.

Smith, driving a DH-4B machine, and Douglas, in a PW-8, the latest type of pursuit plane, gave way to Page. They repeated the intricate figures they had evolved for the day at Rockford.

Fails to See Plane Above.

Page swept up, heading south as he took off. Then, swinging to the west, he "zoomed" sharply upward to gain altitude for his long trip to Omaha. Smith, apparently in imitation, zoomed, too. He was facing west, with the rays of the sinking sun full in his eyes. He failed to note that the PW-8 was just above him.

Let, Lieut. Douglas tell the story:

"I saw him coming," he said, "but it was too late. He was

going nearly straight up. I was flying horizontally and there was no chance to miss him. The propeller of my machine struck the tail of Smith's and cut it off. My machine swerved and I was getting ready to jump when I found I could control it. Smith couldn't see me when it happened."

John L. Ruden, superintendent of the landing field, witnessed the crash. So did W. A. Yackey, a commercial flyer of Checkerboard field. They said that the larger plane started to fall as soon as it had been struck.

Leaps 300 Feet In Air.

"It headed down in a nose dive," said Mr. Ruden. "There was no chance after the first few seconds that Lieut. Smith could gain control. He saw it first, I suppose. He leaped out 300 feet or more above the ground. Heptig stuck in the machine until after it burst into flames. He was only fifty or seventy-five feet above ground when he jumped."

Lieut. Smith's body landed in a pile of stones, crushed almost beyond recognition. The parachute such as all army flyers carry was still strapped around his waist. The ring, which opens the parachute when it is pulled, supposedly, had been torn out, but the great umbrella itself did not open. Lieut. Douglas said last night that it was impossible to get a parachute to work in such a short fall.

Employes of the landing field declared that Heptig was alive when they reached him and that his lips moved.

"Did my buddy jump?" they quoted him.

Then, with this last inquiry about his companion, he passed away.

Say He Gave Life to Save Crowd.

Maj. Paul Rainey, who was at Camp Grant and talked with the flyers and Heptig there, returned to Chicago in another plane. After the accident he went to the Edward Hines hospital and talked with a number of the inmates. One group of them declared that Smith gave up his life and that of his passenger to save a crowd of soldiers who were playing baseball under the place where the crash occurred.

As they told it, there was an instant when the lieutenant, even with the tail of the plane cut off, had control. He could have descended, possibly, in safety. But when he saw that his course would carry him into the midst of the players clustered around home plate he swung upward deliberately, and the maneuver took away his last chance.

The bodies of both men were carried immediately into the hospital. The airplane was almost totally destroyed by fire.

Declare Mail Pilot Blameless.

Pilot Page, looking back, saw the two machines meet in midair. He turned back, landed again, and told what he knew of the affair. Supt. Riden asserted that he was in no way to blame for the accident. Lieut. Douglas corroborated this. Page called his wife, assured her of his safety so that she would not worry when she heard of the crash, and departed again for Omaha.

An inquest into the deaths of Heptig and Smith will be held this morning at 10 o'clock at the hospital. The army men said that it was probable Maj. McChord, in charge of Rantoul field, would open an investigation.

Three other planes, which also had been at the Camp Grant exercises during the day, preceded those of Smith and Douglas here. Their pilots had put their machines into the hangars and gone into the city before the crash.

Saved by Luck, Says Survivor.

Lieut. Douglas last night referred to himself as "the luckiest man alive."

"If I had been a few feet farther ahead and the DeHavilland plane had hit my machine in the middle, I wouldn't have known anything at all. I'd have died 500 feet up. This is about all I can remember of it: I was flying along on the level, a hundred feet or so above Smith and a little behind him. I could see his plane all right. Whether he could see mine I don't know. Possibly the angle at which he was flying made that impossible.

"For just a fraction of a second—it wasn't any longer—I saw him before we collided. There was nothing I could do. When my propeller was broken I thought I was gone. Then I saw I could get control. When the other plane was struck the tail was completely cut off. I don't believe Smith had any control of the plane at all after that."

Didn't See Others Leap.

Lieut. Douglas, who was originally from Memphis, Tenn., said that he did not see the other men jump.

"I was too busy myself," he declared.

With mingled pride and sorrow he exhibited a handsome wrist watch, the prize he had won at Camp Grant.

"Smith got one like it," he said. "I guess he had it on when he died."

Heptig was 42 years old and had for many years been prominent in the National Guard. He was a member of the Army and Navy club, the Adventurers' club and the Illinois Athletic club. He was in charge of a detail of soldiers in the vicinity of 35th and State streets during the race riots in 1919.

During the war he served as a captain, but was not overseas. He held a commission as a reserve captain in the 65th cavalry division and had an enthusiastic interest in aviation. Besides his interests in the grain brokerage firm, he is owner of the Board of Trade garage at 430 Sherman street.

Married Woman Prosecutor.

Three years ago he was married to Miss Rose Sullivan, sister of Judge Philip Sullivan. She was an assistant state's attorney. Mrs. Heptig and their infant daughter are in Denver, where she went this summer because of the child's ill health. Relatives here said she would be notified today.

Mr. Heptig is survived also by a son, William L. Heptig Jr., 21 years old, and a daughter, Grace Heptig, 17, by a former wife. Miss Heptig graduated from Hyde Park High school last year.

He was born in Cincinnati. A poor boy, it was necessary for him to contribute to the support of his mother and he became a newsboy. When he came to Chicago he was a telegraph operator and at 17 years old was a special newspaper wire man. Later he entered business for himself and was successful. When the 131st infantry was reorganized he was one of the promoters.

His personal friends last night were shocked at learning of his tragic end.

Admiral Sims Enlists in Air Camp Against Battleships

New York, Aug. 27.—[Special.]—Rear Admiral W. S. Sims, U. S. N., in a letter appearing in the September issue of the Aero Digest, says aircraft has sounded the doom of the battleship.

In the same issue it is shown by W. R. Chellgard, that the aircraft of the "black," or land forces, in the recent army and navy maneuvers in Hawaii, won a complete victory and surprised and destroyed the "blue" scouting fleet.

Admiral Sim's letter is addressed to Rear Admiral W. F. Fullam, retired, who characterized it as "an invulnerable argument, unassailable in its logic, and hitting the target squarely in the middle of the bull's eye."

Sims' Defense of Planes.

"Even the most hard boiled of the battleship men," Admiral Sims wrote, "have to acknowledge that the precious battleships cannot escape disablement in the presence of an air force that completely commands the air over them. They may be able to 'drive pine plugs into the leaks' and limp into port, as the general board claims, but so far as the battle is concerned they might as well be sunk.

"If, therefore, the great battleships cannot remain in the fighting line if attacked by an efficient air force that is practically unopposed, it follows that of two otherwise equal fleets the one having enough planes to command the air over its enemy will win just as surely as an airplane carrier of thirty knots meeting a twenty-two knot battleship alone at sea will put the other out of action with explosive bombs alone. If two carriers meet two battleships the result will be the same. And the same will hold true of any number.

Remain Out of Range.

"As the carriers have the greater speed they will remain out of range of the battleships' guns and therefore suffer no damage whatever, while the battle goes on between the bombs on the one side and the anti-aircraft guns on the other. The great battleships could not long serve as units under such conditions. Experiments with anti-aircraft gun fire have shown that their ability to hit the planes is practically negligible, even in broad daylight.

"As the carriers' speed would enable them to choose their own time for attack, they would naturally defer action until after sundown, when they could drop bombs with great accuracy from low altitudes while remaining practically invisible. So great would be the superiority of the carriers that a certain number of them could destroy a much greater number of battleships.

"It is, therefore, for the above reasons that the 'hot air' advocates insist upon a naval policy of a command of the air. That cannot be achieved by spending the bulk of the naval appropriation maintaining a fleet of battleships."

Air Victory Concealed.

In his article about the maneuvers in Hawaii Mr. Chellgard writes that admirals of the Blue fleet made many complimentary remarks, "not for publication, of course," such as "Our chief enemies were the bombing and torpedo planes," and, again, "The necessity for air supremacy has been demonstrated." Declaring the "obvious facts of the case seem to have been camouflaged," Mr. Chellgard continues:

"The real lesson taught by the maneuvers is that a fleet, properly equipped with aircraft, against a force with improper air protection, could anchor at ease off one of the outlying Hawaiian islands and send forward its pursuit aviation to wipe the skies clear of enemy aircraft. This done, it would follow with its bombers, quite able to subdue at will coast and field artillery defenses. After that the fleet could steam up and land all the troops it wished, protected by its own guns and air forces."

AIRMEN AT CAMP GRANT

BY GENEVIEVE FORBES HERRICK.

The celebration of governor's day, which had such a tragic conclusion with the death of one of the army aviators and his passenger at Maywood field, attracted thousands during the day to Camp Grant at Rockford.

It was the climax of the Illinois National guard encampment, and everybody who could was up in the air in the afternoon.

And those who couldn't, including Illinois' governor, one of her United States senators, enough military celebrities to win the war all over again, and thousands of civilians banked themselves about Maj. Gen. Milton J. Foreman, commander of the 33d division, Illinois National Guard, and watched a dozen or so picked aviators do their aerial stunts.

Officially it was governor's day. But unofficially it was a great day for parachute jumping from a one thousand foot altitude; for the coy whirlygigs of a "jenny" and the roaring whizz of a mighty "P. W.-8."

All morning during the review by Gov. Small the slogan had been "Eyes left," but all afternoon, during the aviation meet, it was eyes up and heads down. For the cars came low and swift and complaisant.

Sergt. Paul Jackson from Chanute field, Rantoul, took his seat in a plane, was carried up several thousand feet, zigzagged down to 1,000 feet from Gen. Foreman, and made his parachute jump.

A moment of wriggling, then a poised figure slid down through the air, lit somewhere near Senator Charles S. Deneen, righted himself, and waved in acknowledgment of the applause that greeted what parachute technicians today called one of the most perfect jumps on record.

Some Higher Mathematics.

A bit later Lieuts. J. V. Hart, Larry Hickey, and T. M. Lowe, in a trio of planes, were off on some formation flying that taught Euclid new things in geometric figures. Then there was the observation flying, with its mathematical problems.

Toward the close of the program Lieut. George Goddard from McCook field, Dayton, took off in a plane with Dr. S. M. Burka, government physicist. They circled the field several times and presently, just seven minutes after they had gone up, to be precise, a tiny parachute shot down and deposited, at Gen. Foreman's feet, a duplicate positive, negative photograph of the scene.

Teaming Army and Guard.

The entire card of events was furnished through the courtesy of Maj. L. H. Brennan, chief of the air force of the Sixth corps area, who believes that "the most essential factor, just at present, is the coöperation between the regular army and the National Guard."

Among others who received prizes for cutting capers in the air was Lieut. T. P. Smith from Chanute field. He was the man who before the sun set on the day met tragic death just after flying into Maywood from the camp.

Also Lieut. Douglas, who later narrowly escaped death, was a prize winner, as were Lieut. L. C. Hurd and Lieut. M. Schulgen, all from Selfridge field, near Detroit.

The day's activities began in the morning when Gov. Small reviewed the 9,000 soldiers who paraded by. With the governor were Gen. Foreman, Adjt. Gen. Carlos Black, and Gen. C. C. Hammond, chief of the military bureau, who had come on from Washington for the day.

Praised by Small and Deneen.

Lieut. Gov. Fred Sterling, a committee representing the state legislature, Dr. John Dill Robertson, and the members of the west park board were among the guests. Miss Agnes Foreman, Gen. Foreman's sister, who had just returned from Europe, journeyed from Chicago to the camp to spend the day with her brother.

"Illinois should be proud of her National Guard," Gov. Small declared in congratulating Gen. Foreman on the success of the day, which, he pointed out, marked the success of the entire 15 day encampment, which closes tomorrow.

Senator Deneen likewise praised the 33d division and congratulated "the state of Illinois on her fine body of stalwart citizens who give of their best."

Chicago Daily Tribune.
THE WORLD'S GREATEST NEWSPAPER
Vol. LXXXIV. Friday, Aug. 28. No. 296.
Published daily at Tribune Square, Chicago, Illinois.
Mail subscription—Price in Ill. (outside of Chicago), Ind., Iowa, Mich., and Wis.—Daily with Sunday, one year $12.00.
MAIL SUBSCRIPTION PRICE.
Zones 3 and 4 (8 states other than Ill. Ind. Iowa, Mich., and Wis.—Daily $17.40 per year.
Zones 5 to 8, inclusive, Canada, Mexico, and foreign—Daily $19.00 per year.
Entered as second class matter June 8, 1903.

Vanderbilt Plans Atlanta Air Base for Lines West and South

Atlanta, Ga., Aug. 27.—(AP)—Plans to establish a large commercial air base in Atlanta from which lines will radiate to the west and south and extend to Cuba, were announced today by Cornelius Vanderbilt, Jr.

Eleven thousand acres of land near the city have been purchased or are under option, and planes probably will be placed in operation by Christmas. The development program will require about five years and involve expenditure of several million dollars.

Mr. Vanderbilt arrived here yesterday from Detroit, where he held a conference with his associates, whose names he did not reveal. The group of men associated with him, however, represent leading engineering and financial interests, he indicated.

Engineers on the Job.

"We have had engineers in Atlanta four months making surveys and drawing plans. We hope that we will be in a position to begin flying to New Orleans and points in Florida by Christmas of this year.

"Our planes will carry freight, express and mail; but no passengers. We are building two airships a month and should be in a position to have ten planes in Atlanta before the first of 1929."

The plans, as outlined by Mr. Vanderbilt, include facilities for operation of dirigibles as well as airplanes.

"We expect to put in shape three separate fields, each a mile square," he said. "Eventually we will develop what we want to be an 'air city.'"

Names Dozen Profitable Routes.

New York, Aug. 27.—(AP)—Entrance of Cornelius Vanderbilt Jr., into the field of aerial transportation was greeted today by officials of the Aero League of America as a development of the year in that industry.

Henry Woodhouse, president of the league, named twelve commercial air lines which he said inquiry by the league indicated could be operated profitably. This tentative study included a base at Atlanta for the southern routes. Among these routes are: Boston, New York, Chicago to San Francisco.

New York, Chicago, Los Angeles, San Marcial, Nexico City to Panama.

New York, Detroit, and Seattle.

ONLY $2.80 ROUND TRIP TO MILWAUKEE VIA CHICAGO & NORTH WESTERN RY. SUNDAY AUGUST 26TH.

Good only on fast all-steel special train Lv. Madison St. Terminal, Chicago, 7:25 a. m. (Standard Time) Sunday, August 26th. Ar. Milwaukee 9:25 a. m., and returning on fast special train Lv. Lake Front Station, Milwaukee, 6:30 p. m. same day. Half fare for children. No baggage checked. You ride along the picturesque lake shore route. Buy your tickets in advance so we may know you are going. Ticket Offices, 148 S. Clark St., Phone Dear. 2323; 226 W. Jackson St., Phone Dear. 2121, and Madison St. Terminal, Phone Dear. 2060.—Adv.

GEORGE BERNARDS
35 SOUTH STATE STREET
Between Madison and Monroe
Uptown Store: 4627 Sheridan Road

Rose-orchid calfskin is the new bosom. Mirror band trimming. $39

Dance Frocks
Presented as Decreed by Fashion
$39
There are as many styles as there are dresses. The selection is unrivaled. Newest basques, circular bottoms, every conceivable idea in trimmings, materials of fluffy loveliness and no end of the new shades.

Long Sleeve Satin Frocks
A very select group of Black Satins with tasteful touches of brightening shades. Very special today at..... $25

O'Connor & Goldberg
"The Costume Bootery"
23 and 25 Madison St. East
O-G SHOES AND HOSIERY
The Birthplace of America's Foremost Footwear Fashions

O-G VAMPS FLATTER THE FEET

Fashion Favors
BLACK SUEDE
and O'Connor & Goldberg present it in these modish ankle strap pumps
$12.50
Their voguish Cuban heels are deserving of note. The same model also offered in PATENT LEATHER.
TODAY · IN · THE · O-G · MADISON · STREET · SHOP
ALSO PRESENTED IN THE O-G UPTOWN BOOTERY AT 4616 SHERIDAN ROAD · · NEAR WILSON

Fannie May
Home made Candies
70¢ lb
When "good fellows" get together on a week-end trip they usually take along Fannie May's wonderful home-made Candies. They're fresh today—and every day.
26 Fannie May Shops—all over Chicago—there's one near you
always Sold From Pantry Shelves Market

ROTHSCHILD - STETSONS
Our fall hats are ready
There's a big change in hats this fall - they're not at all like your old one. Bigger brims - broader brims, brighter colors - we'll be proud to show them
$8
Stetsons to $40 Stetsonians $12
MAURICE L. ROTHSCHILD
State at Jackson
MINNEAPOLIS CHICAGO ST. PAUL

MARSHALL FIELD & COMPANY
The STORE for MEN
A Separate Store in a Separate Building
THE FINEST QUALITY AT A GREATLY REDUCED PRICE
Golf Hose
$5
Scotch and English—
Wide Assortment of Patterns—
Some of the Lines Broken
THIS is a grouping of some of our finest golf hose, assembled and repriced because in some of the color-pattern combinations not every size is available.
Yet the assortment is so extensive, the range of patterns so wide, and the colors are so various that every customer will be able to find many satisfactory choices.
And the value—those who know the distinguished quality of the finest golf hose we carry will appreciate the outstanding economy of this sharp reduction. FIRST FLOOR
College Men Should Look Into This

Out today
New Victor Records
Advertise in The Tribune

Subscribe for The Tribune

COUNCIL WA
METER REV
LIKELY TUE
Dover, Brennan
Line Up Alder
Every influence at the
city administration, t
district and the local Dem
ganization was brought in
ness for the pending wate
finance.
Unless the measure, wh
passed last night, is pa
fore, if the city's diversio
ade feet of lake water
or sanitary purposes will
hold, the government three
The aldermanic rebellion
federal ultimatum, it was
will be voiced in Tuesda
meeting of the council, in
of protest to Washington a
demand for the removal of
W. Putnam Jr., federal di
ner, whose recommendati
sanctions inspired the w
men's ruling.
Brennan Calls in Ald
Breaking precedents of
standing, George E. Brenn
committeeman and local
chairman, spent hours duri
in Mayor Dever's office, se
with summonses to as m
Democratic aldermen as w
to be in the city.
A dozen or more, hearing
went into hiding rather tha
avowed opponents of the m
gram, left the conference
determined than ever, they
fust the measure.
Present with Mr. Bren
the afternoon were Sanita
Michael Rosenberg and Jac
as well as Edward Kelly
gineer of the drainage bo
Dever, Corporation Coun
Busch, and other city ad
leaders left earlier to att
services for the late Edg
croft, former ambassador
Mayor Telegraphs Ald
Disturbed by the city hall
it would be impossible t
quorum for Tuesday's sp
ing, the mayor dispatche
to each of the fifty alderm
them of the approaching
urging them to be present
tion on the meter ordina
to protect the city's drin
supply as well as its str
system, as the sanitary d
de-electric plant that
streets would suffer from
ble.
The proposed reduction
of 1,500 cubic feet of lake
cal into the drainage ca
cubic feet, during heavy
permit the Chicago river
sewerage to flow back int
polluting the drinking wate
is urged.
Would Appeal to Wash
Believing it inconceivab
government will impose su
penalty, a group of alder
Ald. Wax Adamowski [38th
was told, will move
protest of a committee
men—three known advocat
and three opponents—" to
Ingram to acquaint the
war with the sentiment of
of the city concerning wa
The "standpatters," Ada
Mr. Brennan, are not con
Maj. Putnam's actions
heartily supported by the
ment. Ald. John Toman [3
he was preparing anothe
which will be addressed
members of congress and
United States senators, cit
for's frequent opposition
provement projects and
to cause his assignment
territory.
Calls Maj. Putnam
"Maj. Putnam's local re
shows his intense preju
anything the people
want," Toman declared.
on the La Salle street br
necessity in the develop
city, and he has interfer
with the lake front deve
his objections. Now, he
sisters on 3,000,000 peop
bitterly opposed to them.
"The whole trouble, an
man knows it as well as
ministration does, is that t
partment is inefficiently
that a municipally operat
ways is a white elephant
ple's hands.
"The answer to the
may be found in a vigor
the water department to
holes in its pipes. Las
serious leaks were report

PEP
PEP is great to pep you up. Ready to —a delicious —specially good fruit. Children it. PEP is cra with peppy ele Eat PEP for Your grocer ha
Kellogg's PEP
the peppy bra
JAMES WEBER LI in Herald-
Ann Smith
The Smit
By JANET FAIR

r & Goldberg
ume Bootery
Madison St. East
S AND HOSIERY
rica's Foremost Footwear Fashions
LATTER THE FEET
on Favors
K SUEDE
nor & Goldberg
in these modish
strap pumps
2.50
Cuban heels are de-
te. The same model
PATENT LEATHER.
Q · MADISON · STREET · SHOP
THE O-G UPTOWN BOOTERY
AD · · NEAR WILSON

EID & COMPANY
RE for MEN
in a Separate Building
QUALITY AT A
REDUCED PRICE
Hose
$5
and English—
ment of Patterns—
e Lines Broken
ing of some of our finest
pled and repriced because
-pattern combinations not
le.
ent is so extensive, the
wide, and the colors are
y customer will be able
ctory choices.
those who know the dis-
f the finest golf hose we
e the outstanding econ-
duction. FIRST FLOOR
ould Look Into This

ENSPAIN KILLS CORNS
Makes corns disappear like "set remarkable as to all who try." Wonderful, no medicine or acid. 15c for 25c at drug stores.
Removes pressure—prevents friction
For a FREE SAMPLE cut out and mail this coupon to the manufacturer
Name
Address
Druggist's Name
ENSPAIN MFG. CO., Inc.
Subscribe for The Tribune

COUNCIL WATER METER REVOLT LIKELY TUESDAY

Dever, Brennan Fail to Line Up Aldermen.

Every influence at the disposal of the city administration, the sanitary district and the local Democratic organization was brought into play unsuccessfully yesterday to win council support for the pending water meter ordinance.

Unless the measure, which seemed doomed last night, is passed before Dec. 1 the city's diversion of 8,500 cubic feet of lake water per second for sanitary purposes will be cut in half, the government threatens.

The aldermanic rebellion against the mayor's ultimatum, it was announced, will be voiced in Tuesday's special meeting of the council, in resolutions of protest to Washington and a formal demand for the removal of Maj. Rufus G. Putnam Jr., federal district engineer, whose recommendations to his superiors inspired the war department's ruling.

Brennan Calls in Aldermen.

Ignoring precedents of many years standing, George E. Brennan, national committeeman and local Democratic dictator, spent hours during the day in Mayor Dever's office, sending forth such summonses to as many of the Democratic aldermen as were known to be in the city.

A dozen or more, hearing of the call, went into hiding rather than face their chief. The few who responded, all avowed opponents of the metering proposition, left the conference room more determined than ever, they said, to defeat the measure.

Present with Mr. Brennan during the afternoon were Sanitary Trustees Michael Rosenberg and James Whalen as well as Edward Kelly, chief engineer of the drainage board. Mayor Dever, Corporation Counsel F. X. Busch, and other city administration leaders left earlier to attend funeral services for the late Edgar A. Bancroft, former ambassador to Japan.

Mayor Telegraphs Aldermen.

Disturbed by the city hall gossip that it would be impossible to muster a quorum for Tuesday's special meeting, the mayor dispatched telegrams to each of the fifty aldermen warning them of the approaching crisis and urging them to be present to take action on the meter ordinance at once to protect the city's drinking water supply as well as its street lighting system, as the sanitary district's hydroelectric plant that lights the streets would suffer from decreased power.

The proposed reduction from a flow of 8,500 cubic feet of lake water a second into the drainage canal to 4,167 cubic feet, during heavy rains would flush the Chicago river with raw sewage to flow back into the lake, polluting the drinking water supply, it is urged.

Would Appeal to Washington.

Believing it inconceivable that the government will impose such a drastic penalty, a group of aldermen led by Ald. Alex Adamowski [38th], Mr. Brennan was told, will move for the appointment of a committee of six aldermen—those known as advocates of meters and its opponents—" to go to Washington to acquaint the secretary of war with the sentiment of the people of the city concerning water meters."

The "standpatters," Adamowski told Mr. Brennan, are not convinced that Maj. Putnam's actions are wholeheartedly supported by the war department. Ald. John Toman [32d] declared he was preparing another resolution which will be addressed to Illinois members of congress and this state's United States senators, citing the major's frequent opposition to local improvement projects and asking them to cause his assignment to another territory.

Calls Maj. Putnam Hostile.

"Maj. Putnam's local record clearly shows his intense prejudice toward anything the people of Chicago want," Toman declared. "He frowned on the La Salle street bridge, a vital necessity in the development of the city, and he has interfered seriously with the lake front development by his directions. Now, he would force a tax on 3,000,000 people who are strongly opposed to them.

"The whole trouble, and Maj. Putnam knows it as well as the city administration does, is that the water department is inefficiently operated and not a municipally operated utility at all. It is a white elephant on the people's hands.

"The answer to the water waste may be found in a vigorous drive by the water department to mend the holes in its pipes. Last year 5,000 serious leaks were reported."

PEP
PEP is great to pep you up. Ready to serve—a delicious cereal especially good with fruit. Children love it. PEP is crammed with peppy elements. Eat PEP for pep. Your grocer has it.
Kellogg's PEP
the peppy bran food

AMES WEBER LINN
in Herald-Examiner
Ann Smith holds the eye and the heart.
The Smiths
by JANET FAIRBANK

Former Grid Star and Actress Wed

Miss Jeanne Eagles, actress, who yesterday became the wife of former Yale football star. Ceremony was performed in Stamford, Conn.

WARRANT BACKS GIRL'S 'NO' WHEN SHEIK GOES WILD

Persistence may be all right in fiction, but not in real life, Esther Fontaine, 22, of 4351 Kenmore avenue, has found. She has become tired of telling Walter Johnson, 26, of 1283 Victor street, not to call, so now she says "no" with a warrant which the police still are trying to serve on Johnson.

Miss Fontaine said last night that about five months ago she decided she did not want to see him any more. He continued to call, she declares, throwing furniture about, breaking about $200 worth, to show his discontent with her orders.

Because of his visits she has been asked to move from four places where she roomed. Words in the last place, she says, followed the appearance of Johnson on the back porch and the heaving of a garbage can through a window. Johnson, she declares, followed and gave her a black eye.

Last night, she charges, two men, calling themselves Jack Rose and John Smith, came to see her and threatened her life if she did not drop the case against Johnson.

Phone Company Pays City $703,129 as 6 Months' Share

A check for $703,129 representing 3 per cent of its gross receipts for the six months ending on June 30 was handed to City Controller Martin J. O'Brien by the Illinois Bell Telephone company yesterday. The payment is required by the telephone rate ordinance of 1907.

VACATION SHOWS YOU FLORIDA.
Go by fast all-Pullman special train; stop at fine, new hotels; play golf, catch tarpon; swim in ocean. $100 pays all expenses except dining car meals. Trains leave Sept. 1st, 9th, and 15th. For free folder, write O. C. Forbes, Agt., Hollywood-by-the-Sea, Touring Dept., 108 W. Madison St., Chicago, Ill.—Adv.

Edward Harris Coy, former Yale captain, now a New York banker, who married Miss Eagles.

FALLS TWO FLOORS, HURT.

Albert Thielbar, 453 Belmont avenue, suffered bruises and a fractured skull last night when he fell from the second floor to the basement at 176 North La Salle street.

The WURLITZER STUDIO PLAYER
Everyone Delights in Playing This Ideal Home Instrument
TONE
Full 7⅓ octave scale, the Studio has a faultless tone quality of exceptional volume and richness.
SIZE
Half the size and weight of regulation piano, it is ideal for small homes and apartments where space is limited.
QUALITY
Matchless quality of material, meticulous care in construction meet the most exacting inspection distinguishing Wurlitzer-built instruments.
THE exceptionally easy action, the improved devices for expressive roll playing, and the compact size, have established an enviable reputation and unapproached sales volume for this small player piano. Tonal warmth, brilliance, and richness characteristic of Wurlitzer-built instruments are particularly distinguished in this Studio Player. These features, combined with daintiness of size, make it the most popular player for children, young people and older folks, alike.
$445
$10 Cash $10 Monthly
DELIVERS THIS PIANO TO YOUR HOME
A Few of the Many Ways in which the Studio is being used.
Schools, Conservatories, Churches, Popular Music Schools, Pavilions, Parlors, Nurseries, Boudoirs, Summer Camps, etc.
Studio Upright $295
Studio Grand $625
WURLITZER
Reg. U. S. Pat. Off.
PIANOS - ORGANS - HARPS - MUSICAL INSTRUMENTS
329 South Wabash

Silver muskrat, with side panels of herringbone effect. Rich brown fox collar.
$195
Final Days of August Sale of Furs
Giving briefly an insight to the extraordinary values you will find here we mention casually.
Silver Muskrat at $195
Hudson Seals at $275
Silver Raccoon at $275
Natural Squirrels at $395
Two-Tone Natoria $375
Am. Broadtail $335
Many other splendid values priced from $200 to $700 are featured.
Johnson & Harwood
37 South Wabash
3rd Floor, N. E. Corner Monroe

TED COY, STAR OF YALE, AND STAR OF BROADWAY WED

Jeanne Eagles Bride of Divorced Athlete.

New York, Aug. 27.—[Special.]—News of the marriage of Miss Jeanne Eagels, the actress, who achieved an unusual success in "Rain," to Edward Harris Coy, better known as "Ted" Coy, former Yale football star, became known today.

The ceremony took place Wednesday night at the home of Mr. and Mrs. Reginald Venable in Stamford, Conn. Mrs. Venable is known on the stage as Miss Fay Bainter. The ceremony, which was attended by relatives and a few intimate friends, was performed by the Rev. John Hamilton. After the service Mr. and Mrs. Coy and the members of the wedding party motored to the bride's home in Ossining, N. Y., where a reception was held.

Divorced in December.

The couple obtained their marriage license on Wednesday in Stamford. Mr. Coy said this would be his second marriage. He was divorced by his former wife, Mrs. Sophie Meldrim Coy, in Paris last December.

The bride gave her age as 27, and this is her first marriage. She is a native of Boston and a resident of Ossining, N. Y. She is the daughter of Edward Eagels of Ossining. Two years ago reports were current that Miss Eagels was engaged to Whitney Warren Jr. Reports that Mr. Coy and Miss Eagels were engaged were prevalent several months ago.

"Ted" Coy, who was graduated from Yale in 1910, was one of the most prominent football players in the country. He was known as Yale's greatest backfield player and was noted for his skill as a punter and drop kicker. He was unanimously selected for the all-American team. As captain of the Yale team he was credited with defeating Harvard and Princeton almost single handed in his last year at college. After his victorious game against Harvard he is said to have received more than fifty offers of marriage in letters from young women admirers.

First Married in 1913.

Mr. Coy's first marriage took place in Asheville, N. C., in 1913, when he married Miss Sophie Meldrim, daughter of Gen. Peter W. Meldrim of Savannah, Ga. When the first Mrs. Coy obtained a divorce she received the custody of their two children. Since her return from Paris she has been making her home in New York.

Mr. Coy inherited about $300,000 from his mother several years ago. Until November, 1924, he was a member of the brokerage firm of Davies, Thomas & Co., members of the New York stock exchange.

The bride said tonight that she had no intention of giving up her stage career and said her marriage would make no change in her plans for opening in "Rain" in Brooklyn the middle of next month. She has been on the stage continuously since she was 10 years old, making her first appearance in a stock company in Kansas City. As a child she appeared as a toe dancer. Her first important rôle was in "Outcast," after which she appeared with George Arliss in "The Professor's Love Story," his revival of "Disraeli" and also in his own play, "Hamilton."

TIME IS COMING WHEN BAIL WILL BE DENIED—LYLE

Judge Defends His High Bond Policy.

"The day is coming when no highwayman or robber who goes out to hold up people with a gun will be released on bail," said Municipal Judge John H. Lyle last night. "It is the only and ultimate solution for the crime situation, and if you don't believe me ask Capt. Stege or Chief William Schoemaker of the detective bureau, or Chief Collins."

Judge Lyle made his statement over the radio from station W B C N. He said it in a speech in which he cited numerous cases of men with long criminal records being released on small bonds and in defense of his own campaign of $100,000 for "all known criminals."

Criticizes Other Judges.

Judge Lyle referred frequently to the judges who are criticizing him, and in a number of instances told of holding certain men with records in $100,000 bonds, "only to have those same judges reduce the bonds and set them on the street again."

He named no judge specifically, however, except to state that Chief Justice Olson of his own court had ceased his criticism.

In his citation of cases and instances, Judge Lyle referred to Joseph Saltis, a man with a criminal record, whom he sentenced to 60 days in the Bridewell and fined $500 after he was caught in the headquarters of the Frank McErlane band of beer runners and hijackers.

Released on $3,000 Bond.

Judge William H. McSurely, in the Appellate court, yesterday granted Saltis his release on $3,000 bonds on the plea of his attorneys on a writ of supersedeas, basing it on the grounds that he had not been given a trial by jury.

In his radio talk Judge Lyle went into the question of the legality of his setting of $100,000 bonds. He said this had been questioned chiefly by the skilled criminal lawyers in the city and by the criminals themselves.

No Rightful Criticism.

Then he said that there were no decisions or precedents in the courts to uphold any criticism of his actions.

"The eighth article of the United States constitution," he said, "does have to do with excessive bail in certain cases, but that does not apply to the state courts—the United States Supreme court has held that none of the first ten articles of the constitution apply to the state courts.

"It is entirely within the discretion of a judge to fix the bonds. There is a case in New York—the Tweed case—in which $3,000,000 bonds were approved. There is a California case in which $760,000 bonds were approved. And a criminal I had personally before me recently was found to have jumped $100,000 bonds in which a Cleveland, O., judge held him. So you see I am not the only judge who believes in $100,000 bonds."

ONTARIO PREMIER HURLS POLITICS CHARGE AT DRYS

Toronto, Ont., Aug. 27.—[Special.]—Charging that there is "too much politics and not enough temperance in our temperance organizations," and declining to discuss border rum running, Premier G. H. Ferguson of Ontario this morning discussed the 4.4 per cent beer innovation with the United States investigating committee headed by Senator Grant M. Hudson, and Wayne B. Wheeler, counsel for the Anti-Saloon league.

During the discussion Mr. Ferguson admitted that provincial revenues from the sale of the new beverage have been below expectation, but he would not tell to what extent. After the interview Mr. Ferguson told the press that "it is evident from the attitude of the visitors that they are not so much interested in the temperance movement here as in gathering information to prevent a change to the eighteenth amendment in their own country."

The deputation was outspokenly critical of the new beer, and Mr. Wheeler declared that beer of half the strength has been proved intoxicating in the states. Mr. Ferguson spoke openly of the failure of temperance organizations to promote true temperance education, saying they preferred instead to level their attacks against governments.

The party asserted they had found increased home brew consumption, which is regulated by permit from Ottawa. Mr. Ferguson outlined the last plebiscite vote, telling of the extremist agitation which "made it hard to get an adequate expression, and sumptuary legislation must be supported by public opinion before it can be enforced. The vote for prohibition and against had a difference of only 3 per cent."

"Let me ask you, has any one told you our 4.4 is intoxicating?" the premier questioned.

"Yes, I think so, but they couldn't prove it," Mr. Wheeler replied.

"I've never heard any one say it is intoxicating or even stimulating," the premier said.

Out today
New Victor Records

"Made ye olde-tyme way & enjoy'd ye nation over since this centvrie began"

AS we sped you pleasure-ward on your vacation trip, so we welcome you back home, to ye enjoyment of a frequent visit to our hospitable little shoppes.
Elsie Sheetz
Martha Washington Candies
70¢ pound
Ye Main Shoppe & Kitchen
3823 Broadway (Between Grace & Sheridan)
51 East Adams Street (Opposite Revell's)
24 West Jackson Boulevard (Great Northern Building)
31 West Washington Street (Between Dearborn & State)
180 West Jackson Boulevard (Opposite Insurance Exchange)
844 East Sixty-third Street (East of Drexel)
11 South Kedzie Avenue (4 Doors South of Madison)
4606 Sheridan Road (2 Doors North of Wilson Ave.)
4755 Broadway (Sheridan Trust Bank Bldg.)
733 West Sixty-third Street (Around ye Corner from Halsted)

STRATFORD
AMERICA'S FINEST CLOTHES
READY-TO-WEAR
CUSTOM TAILORED THROUGHOUT
An Enhanced Perfection
In Men's Fall Styles
THE distinct advance in quality of these Stratford offerings over those of a year ago is part of the progressive development of our "New Order of Things," under which each stage of perfection merges with another that excels it.
Would you not prefer the Capper label—when it costs no more?
Suits, $50 to $110
Topcoats and Overcoats, $50 to $125
Capper & Capper
LONDON CHICAGO ST. PAUL DETROIT MILWAUKEE MINNEAPOLIS
Two Chicago Stores:
Michigan Avenue at Monroe Street
and HOTEL SHERMAN

HALF YEARLY SALE

They're Off!
The half yearly Price Reduction Sweepstakes are now on at the shops of Peck & Peck. . . .
. . . with everything in our shops included in this classic of sales.
And the odds are all in your favor.
Reductions start at 20 per cent, but on many items, the discounts are even more liberal. For example . . . .
Men's golf stockings, regularly priced from $4.50 to $8.50 a pair, now only $2.95. Many in smart jacquard patterns.
Sport stockings for women, now priced at $1.85, $2.95 and $3.95 a pair, that normally sell for $2.50, $3, $4 and $5.
Peck & Peck
38-40 Michigan Ave. South
946 North Michigan Blvd.
PECK & PECK

To secure The Tribune's $7,500 Travel Accident Insurance Policy cut out and fill in the application below and send it with $1.00 as directed.
This offer open only to persons between the ages of 10 and 70.
APPLICATION
FOR $7,500.00 TRAVEL ACCIDENT INSURANCE POLICY
Issued to Readers of The Chicago Daily Tribune
(Fill Out This Application and Send to The Chicago Tribune, Tribune Square, Chicago, Illinois, with Registration Fee of $1.00—Stamps, Money Order or Check.)
I certify that I am, or will become, a reader of The Chicago Daily Tribune and hereby apply for a $7,500 Policy in The Federal Life Insurance Company issued only to readers of The Chicago Daily Tribune. (ALL QUESTIONS BELOW MUST BE ANSWERED.)
FULL NAME.....
ADDRESS..... (Street) (City) (State)
PLACE OF BIRTH..... AGE.....
DATE OF BIRTH—MONTH..... DAY..... YEAR.....
ARE YOU TOTALLY BLIND OR DEAF?..... ARE YOU CRIPPLED TO THE EXTENT THAT YOU CANNOT TRAVEL SAFELY IN PUBLIC PLACES?.....
WRITE HERE NAME AND ADDRESS OF PERSON TO WHOM YOU WANT INSURANCE PAID IN CASE YOU ARE KILLED. OTHERWISE IT WILL BE PAYABLE TO YOUR ESTATE.
BENEFICIARY'S NAME.....
RELATIONSHIP.....
ADDRESS.....
NOTICE: No more than one policy will be issued to any one person.

SPANISH PLANES STILL GUNS OF MOORS' CAPITAL

Warship Cannon Bombard Krim's Office.

BY FLOYD GIBBONS
[Chicago Tribune Press Service.]
[Copyright: 1925: By The Chicago Tribune.]

MELILLA, Spanish Morocco, Aug. 27.—The combined air squadrons of the Spanish army and navy, supported by a warship, which yesterday subjected Abd-el Krim's capital, Adjir, and the surrounding country, to a terrific aerial bombardment, returned to Melilla today.

At dawn yesterday fifty land planes, laden with bombs, started from the Melilla base, going westward across the peninsula, and then following the coast to the Bay of Alhucemas, on which Adjir is situated. At the same time thirty sea planes, the heaviest twin motor monoplane bombing type, the same kind as used in Capt. Roald Amundsen's north pole flight, departed for the same objective.

Train Guns on Krim's Office.

As the planes appeared in the air, the Spanish sea forces moved closer to shore out of the morning sea mist. The big guns of the forward turret of the cruiser Admiral Lobo were trained on the white building at Adjir known as Krim's office.

As the heavy projectiles began falling from the navy guns, fast scouting torpedo destroyers and patrol boats, mounting three inch guns, moved closer to shore, steaming between the mainland and the small island of Penon Alhucemas, which is 900 meters from the coast and is occupied by a Spanish garrison. The guns from the small craft succeeded in silencing Krim's shore batteries, which four days ago bombarded the garrison on Penon island, killing a Spanish colonel and several other men.

Planes Hum in Skies.

The sky became alive with the hum of aerial motors as the bombing planes began to arrive out of the rising sun carrying their burdens of high explosives. On account of the long distance from the base, the airplanes were not permitted to fly lower than 600 meters. The bombers began dropping the explosives at the eastern tip of Cape Quilates, where the Riffian cannon were mounted in the coast defenses. Following the coast and around the semicircle of the entire bay, and at the same time sweeping as far as five miles inland, the bombing squadrons left a semi-circular swath of destruction as far as Cape Moor.

Both banks of the River Guif, on which Adjir stands, were severely bombarded, as well as the circle of villages surrounding the Riff capital within a radius of three miles. Air photographers brought back photographs of a number of Krim's cannon blown completely out of their camouflaged emplacements.

People Flee Burning Towns.

Columns of smoke mounted to the sky from the burning villages as the population took hurried flight for the hills. Krim and his staff, mounting horses, made a hurried escape to the ravines to the south and west of Adjir.

The number of Berber casualties is believed to have been large. All the Spanish airplanes and seaplanes, as well as the naval units employed in the raid, returned to Melilla without the loss of a single man or plane. The Spanish downpour of explosives completely smothered Krim's batteries, which failed to make a reply.

French Win Fierce Battle.

[Copyright: 1925: By the New York Times.]

FEZ, French Morocco, Aug. 26.—The fiercest fighting of the whole campaign marked the attack today by the French 19th army corps on the Branes tribe north of Taza. The rebels, strongly backed by small groups of Riffian regulars, occupied an extremely well organized system of trenches and despite the terrific aviation and artillery bombardment they have sustained for the last week, they were determined not to cede an inch. Largely through the aid of tanks, for the Sirocco handicapped the aviation except in the early morning hours, the infantry gained the first day's objectives, advancing three miles over a front fifteen miles long.

SYRIA SEETHES

[Chicago Tribune Press Service.]
[Copyright: 1925: By The Chicago Tribune.]

PARIS, Aug. 27.—A new attack by the Druse tribesmen in Syria is expected momentarily against Damascus. After desperate fighting a column of mounted Druses has captured and occupied the town of Khibeth el Gazali, north of Damascus, and has driven a detachment of French gendarmes at a post two miles south of Damascus into the city.

A French column advancing south into the Druse country from Ezra has been cut to pieces with heavy losses, losing considerable war material.

In the north serious uprisings have taken place at Homs, Hama, Aleppo and Alexandretta and the Arabs and Turks are rising everywhere against the French authorities.

The French government has decided to send warships to Beirut.

MONGOLS CHARGE ANDREWS BROKE FAITH WITH URGA

MOSCOW, Aug. 27.—(AP)—The Mongolian mission in Moscow issued a statement today asserting that the third Asiatic expedition of the American Museum of Natural history, under the leadership of Roy Chapman Andrews, has been ordered expelled from Mongolian territory by the Urga government on the ground that the expedition violated agreements made by its leader with the Mongolian authorities.

The statement alleges that the expedition entered Mongolia in May "fully armed in military fashion," and that it included lieutenants of the British army, an English consular secretary, and other persons whose names Mr. Andrews did not register with the Mongolian authorities.

The mission contends that Mr. Andrews' expulsion was ordered because he violated his previous agreement and began nonscientific excavations in a region in which were mounds believed to be ancient graves. This had been forbidden by the Mongolian government, the statement says.

BOY KILLED BY AUTO.

Centralia, Ill., Aug. 27.—(AP)—Harry Bailey, 12, was killed at Tamaroa, 20 miles south of here, early today when caught between the wall of a garage and a moving automobile.

CADETS OCCUPY CANTON; ARREST 100 OFFICIALS

Bandits Promise to Free Yankee in Ten Days.

Washington, D. C., Aug. 27.—(AP)—Whampoa cadets occupied Canton on Aug. 25 and arrested more than 100 Cantonese government officials, who were alleged to have been implicated in the assassination of Lin Chung Hoi. This information was contained in a message received by the state department from Consul General Jenkins at Canton.

At the time Consul Jenkins dispatched his message the cadets were holding strategic points in the city and carrying out a house to house search. They were equipped with artillery. Cadet leaders are said to adhere strongly to communistic ideals, while Gen. Li and his followers are of the more conservative faith.

Departmental advices received yesterday from Consul Sokobin, at Harbin, said that the release of Dr. Harvey Howard was expected within ten days, that members of the Chinese bandit group would be allowed to enlist in the Chinese army in return for his release, and that Yu, a Chinese army officer, had offered himself as a hostage for the American.

Shanghai Peace Near.

[Chicago Tribune Press Service.]

SHANGHAI, Aug. 27.—The Shanghai municipal authorities today withdrew their emergency measures, declaring that conditions were approaching normalcy. Negotiations between the British shipping companies and labor leaders also have been started, and it is thought tonight that the general strike against British firms will soon be settled. Negotiations also are proceeding between the British American Tobacco company and the workers and a settlement is expected.

In addition to other important peace moves today the powers are withdrawing their naval units and the British and Japanese are both withdrawing their special marine guards to their ships. The Americans withdrew their men several days ago. It is now said that there are not more than 100 marines ashore.

FARMER KILLS SELF.

Ackley, Ia., Aug. 27.—[Special.]—William Eisentrager, 37, killed himself with a shotgun today at his home ten miles north of here.

AFRICA MESSIAH BAPTIZES 100 TO DEATH IN CONGO

Natives Battle Troops to Defend Him.

BY W. J. MAKIN.
[Chicago Tribune Press Service.]
[Copyright: 1925: By The Chicago Tribune.]

CAPETOWN, South Africa, Aug. 27.—There is great excitement among the natives of the Belgian Congo owing to forcible baptisms by the self-styled native prophet, Mwanalesa, son of God. He preached in the Sakania district that he was sent by God to relieve the oppressed native races, and in order to achieve this baptism was necessary in the way taught him by divine instruction. His method is to drown converts in a stream.

Before baptism he informed the candidates that they would depart from this earth and return cleansed and be unoppressed like the white people. The candidates were immersed for a long period, and if they came up alive their spirits were clean, and if they were dead their sins were too great for them to recover.

The fanatic secured control of several villages and drowned more than 100 natives. Belgium then sent a police patrol to investigate. The natives, influenced by the prophet, killed them all. Another patrol was sent and ten police were killed. Finally troops were dispatched from Elizabethville, who attacked the villages and arrested sixty natives and accomplices and recovered the bodies of fifty-five who had been baptized. Mwanalesa escaped. The Belgian administrator is in the district at present, which is growing quiet.

LEARNS SUICIDE IS SLAYER AND RICH MAN'S SON

John Dobson, 26 years old, who is supposed to have committed suicide by swallowing poison in a rooming house at 226 South Peoria street two weeks ago, was revealed yesterday as the son of wealthy parents in Atlanta, Ga., banished from home some years ago when he killed another boy in a quarrel.

According to Sergt. Frank Moore of the Des Plaines street station, who investigated the story of Dobson's life, the dead man's real name was Homer Bellan. Bellan killed a companion in a fight, fled from home, and assumed the name Dobson.

The young man left in his room several letters indicating his intention to commit suicide. The body will be taken to Atlanta.

WESTBROOK, HIS HEALTH BROKEN, FIRED AS JAILER

(Continued from first page.)

the advice of my physician. I am sick and badly need a rest. I will be gone for at least thirty days. I am relieved to be free of my duty as warden at the jail.

"I have been a public official for 28 years. Twenty-five of those years I have spent as a policeman, and three years as warden at the jail. My life is an open book."

His enviable record in the police department won Capt. Westbrook his place as jail warden. He was appointed after the jail scandals that followed the sensational escape of Tommy O'Connor a short time before O'Connor was to have been hanged.

Given Free Rein.

In selecting Capt. Westbrook, former Sheriff Charles W. Peters gave him free rein in administering jail affairs. It was stipulated that at any time the new warden felt he was hindered by political interference he was to be free to step out. He was paid a salary of $5,000 annually, which was $1,500 higher than his predecessor received.

When he became jailer, Capt. Westbrook took a leave of absence from the police department, and he now is free to return as a police captain, it was said. Whether he will return he refused to state at this time.

While on the department Capt. Westbrook was at one time first deputy superintendent of police, serving part time as acting chief of police of Chicago. He is a graduate lawyer.

STORMS IN JAPAN TAKE 11 LIVES; LOSS IS $3,500,000

[Chicago Tribune Press Service.]

TOKIO, Aug. 27.—Eleven lives lost and damages totaling $3,500,000 was the toll taken by the devastating floods in Japan yesterday, caused by heavy rainfalls and thunderstorms. A railway tunnel at Atami collapsed, and many landslides and bridges washed out. Two died when a passenger train was derailed by a landslide. Reports from the outlying districts are delayed, due to the interrupted communications.

Eason is a Northwestern university student and a member of the Simga Chi.

Life Guard and Schoolboy Save Two Women in Lake

Two young women, carried by the undertow into deep water off Evanston beach yesterday, were rescued by French Eason, a life guard, and Orion Duthie, 15 year old school boy of 835 Asbury avenue, Evanston.

The girls, Helen Rydon and Inga Olson, are employed as servants at 1140 Forest avenue, Evanston.

Out today

New Victor Records

Students'
Special Wardrobe Trunks

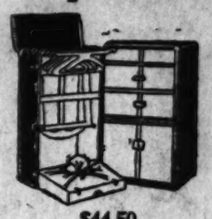

$44.50

These models have been specially made to meet every need of Students going away to school and we offer them at most appealing prices. Never before have we been able to give such values.

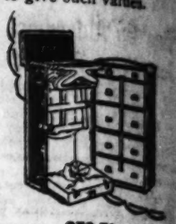

$52.50

Four different styles from which to select—all full size wardrobes, fiber covered and lined with blue washable karatol; equipped with drawer locking bar, shoe box and dust curtains.

Specials at

$37.50, $44.50, $50.00 and $52.50

Leather-bound Hat Box, Special at $5 and $9.50

Inspect Our College Window!

Taylor's
28 EAST RANDOLPH ST.

SUBSCRIBE FOR THE TRIBUNE

Only
3
More Days
OF THE 52ND ANNUAL
August Sale
of Furs

Will Your Next Winter's Furs Bear the Shayne Label? The time is short to obtain them at a great saving.

JOHN T. SHAYNE & CO.
Michigan at Randolph

Largest Exclusive Distributors of Men's Furnishings in Chicago

Eiffel HOSIERY

BLACK
NAVY
CORDOVAN
FRENCH TAN
CHAMPAGNE

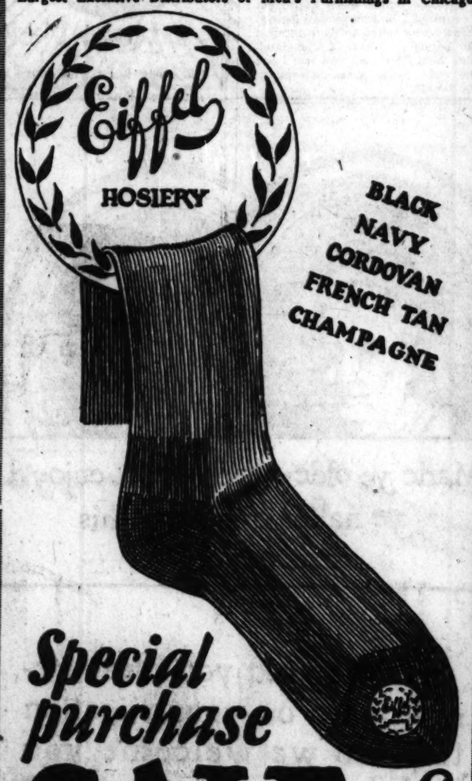

Special purchase SALE of
REGULAR 50¢ QUALITY
Eiffel RAYON SILK
HOSE for MEN

Nationally famous Eiffel hose.
Reinforced heel and toe means double wear.
Sizes 9½ to 12.
Early shopping advised.
No mail or phone orders.

29¢ A PAIR
6 Pair for $1.65

BEDFORD SHIRT CO
Established 1903 — H. JOSELIT, President
65 W. Madison — 10-12 S. Dearborn
352-354 S. State — Clark & Van Buren — 41 W. Adams
Randolph & Dearborn — 20 E. Monroe — 24-26 E. Adams

The Bedford Stores Are Open Saturday Evenings

CHAS·A·STEVENS·&·BROS

Collegiate Clothes of Super-Chic

The younger set—preparing for school, academy, college—seeks the smartly simple, the provocatively modish frock, coat, and costume suit. We offer a most extensive collection—new in every line and decorative touch—perfectly tailored—and always outstandingly fair in price.

Fetching Frocks
for Classroom Wear
$45

Twill, Covert, Oxford, Kasha, Novelty Checks, Tweeds and Jerseys appear in delightful shades of Navy, Cuckoo, Green, Wine, Brown, Dragon Blue, and Purple—every frock styled to appeal to the particular taste of the younger girl. Model sketched of Replara $45.

Other Classroom Dresses, $25 to $75.

MISSES' DRESSES—THIRD FLOOR

Dinner and Dance
FROCKS
Glow with Color
$40

Fluttering chiffons, plain or brocaded, georgettes, soft satins and rich velvets are chosen for new models in Peach, Orchid, Coral, Maize, Jade, White and Violet, youthfully gay in every line and ornament. Model sketched of Chiffon $40.

Other Dinner and Dance Frocks, $25 to $95.

MISSES' DRESSES—THIRD FLOOR

Sport Models
of Distinct Individuality
$40

Frocks serenely simple of line, often two-piece, are beautifully tailored in every detail for sports and campus wear. Tweeds and Flannels in many shades are frequently chosen. Model sketched shows a Silk Crepe blouse and Velveteen Skirt $40.

Other Sport Dresses, $25 to $95.

SPECIALIZED SPORT SECTION
FOURTH FLOOR

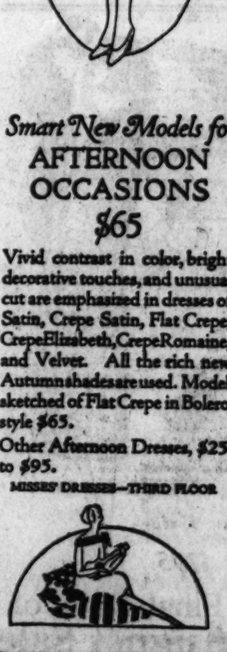

Smart New Models for
AFTERNOON
OCCASIONS
$65

Vivid contrast in color, bright decorative touches, and unusual cut are emphasized in dresses of Satin, Crepe Satin, Flat Crepe, Crepe Elizabeth, Crepe Romaine, and Velvet. All the rich new Autumn shades are used. Model sketched of Flat Crepe in Bolero style $65.

Other Afternoon Dresses, $25 to $95.

MISSES' DRESSES—THIRD FLOOR

Coats for Sport and Utility Wear $35 - $95

Tweeds, Homespuns, Camels Hair and Imported Mixtures in Plaids and Checks are shown without fur trimming with mannish notched lapels or soft fold collars, in double breasted or wrap models. Other coats have collars of Beaver, Nutria, Jap Fox, Raccoon and Opossum.

Dress Coats in Warmly Rich Colors $65 - $150

Materials of fine Kashmir yarns, such as, Needlepoint, Kashmirella, Kashoretta, Carmina, and Veloria, in bright Fall shades of Kingfisher, Cracklehead, Spark, Brown Dove, Piranga, Casique, Manakin, Tanager, Sea Swallow, Falcon and Black are trimmed with various natural and dyed furs, Wolf, Fox, Beaver, Squirrel, Mink, Natural and Dyed Civet, Lynx, and Fitch.

MISSES' COATS—THIRD FLOOR

Two-Piece Costume Suits
of MODISH LINES
$75 - $150

Harmonizing colors and lines mark these costume suits—of which dress or coat may be worn separately. New coats of Tweeds and Mixtures have matching dresses or dresses of silk in a contrasting color. Plaids, Herringbones, and fine checks are popular in Brown, Tan, Black and White, and Blue.

MISSES' SUITS—THIRD FLOOR

Only Five Days More of Our Biggest Annual August Fur Sale

udents'
ardrobe Trunks

These models have been specially made to meet every need of Students going away to school and we offer them at most appealing prices. Never before have we been able to give such values.

$52.50

s from
ll size
ed and
le kar-
drawer
x and

Specials at
50, $50.00 and $52.50
Box, Special at $5 and $9.50
College Window!

aylor's
RANDOLPH ST.

FOR THE TRIBUNE

BROS
r-Chic

the smartly
We offer
ch—per-

Dinner and Dance
FROCKS
Glow with Color
$40

Fluttering chiffons, plain or brocaded, georgettes, soft satins and rich velvets are chosen for new models in Peach, Orchid, Coral, Maize, Jade, White and Violet, youthfully gay in every line and ornament. Model sketched of Chiffon $40.

Other Dinner and Dance Frocks, $25 to $95.

MISSES' DRESSES—THIRD FLOOR

Piece Costume Suits
MODISH LINES
$75 - $150

g colors and lines mark these costume hich dress or coat may be worn separ- coats of Tweeds and Mixtures have esses or dresses of silk in a contrast- laids, Herringbones, and fine checks in Brown, Tan, Black and White,

SES' SUITS—THIRD FLOOR

ugust Fur Sale

FREE WIFE WHO KILLED HUSBAND DURING QUARREL

Mrs. Carroll's Story to Jury Wins Freedom.

(Picture on back page.)

Mrs. Ruth Costello Carroll, who shot her husband, Joseph, nephew of State Senator Patrick J. Carroll, to death during a quarrel in their home at 3117 Gage street Wednesday night, was yesterday freed by a coroner's jury after she had told her story from the stand.

From the beginning of the inquest there wasn't a soul in the stuffy little undertaking parlors at 3718 South Halsted street who didn't know, almost for certain, what the verdict would be. The testimony went all one way.

Thomas Carroll, brother of the dead man, was the first witness. He'd dropped in at the home just before the shooting, but was on the back porch and didn't know anything about any quarrel. He just heard the shots.

Police Tell Their Story.

Then came Lieut. William F. Colbin and Policeman Peter Polcaster, to tell what the wife had said when they came in and found Carroll lying on the dining room floor, and the wife who'd shot him with their 11 months' old baby in her arms.

They told the jury what she'd told them of how it had happened. He'd come home from work and accused her of going out with another man. He'd sworn at her, slapped her, struck her in the mouth with his fist. Then his brother had come in and the two men went to the back porch to talk. Because the kitchen table, where she was getting supper, was near the window, he'd accused her of eavesdropping, and he'd rushed into the house after her.

Found Gun in Bedroom.

"She said she ran into the bedroom drawer to get a nickel to phone her mother to take her home," said the policemen. "He threw a saucer at her. We found the pieces on the floor."

Right beside the little box with the nickels lay Carroll's revolver. She took it up, intending to frighten him.

"He came after her, she said," the testimony went on. "She said she didn't realize she had fired the gun until she saw him fall."

The wife, weeping big tears that dripped on to the new black dress, took the stand.

"Who shot your husband?" asked Deputy Coroner Diedrich.

"I shot him,'" sobbed the wife. "I'd been out and only had a small house dress on, and when I got a dress on when he gets home he always accuses me of going out. He hit me, and I thought I'd let it pass. Then he said I was spying. I was just fixing the potatoes on the table.

Gun to Use on Her.

"When he came after me, he was like a wild man. He grated his teeth like he always did when he was mad. I went for the nickle and saw the gun. He got it, too, and yelled. 'I'll get you for this and break your head with it.'

The story went on. She told about the way he'd boasted of the pull he had through his uncle. He said he'd told her of being arrested for stealing. But he'd fixed his case. Often he'd take the gun and stay out all night; sometimes he'd come home with money.

"He said he got the gun to use on me," she cried. "He said he'd kill me and throw me in the gutter, and even if he was found out his pull would get him off."

And once, she said, his brother had got into trouble, and the husband had gone out to straighten things out by killing a man. Only he made a mistake and didn't do any killing after all. Mrs. Smith, the mother, took the stand and told of the times Carroll had beaten her daughter and how Ruth had come home, only to go back and try it again.

Call Justifiable Homicide.

At last the jury came in. "Justifiable homicide" was the verdict. The wife's mother, the husband's mother sat side by side and cried. A brother of the dead man started to protest at the jury's decision.

"Now, John, don't say a word. It won't bring him back," said the dead man's mother, and Chicago's latest husband killer walked out onto the street.

GOING TO HELP HIM MAKE UP HIS MIND

Reg. U. S. Pat. Off.; Copyright, 1925, by The Chicago Tribune.

MRS. HILLMAN RUNS BIG STORE; HUSBAND IS ILL

Since her husband, Edward Hillman, has been for several months unable, because of illness, to be at his desk in the Hillman department store on State street, Mrs. Hillman, it was discovered yesterday, has shouldered his work and is running the business.

"The work is not new to me," Mrs. Hillman said yesterday. "I am first vice president of the firm and it is in keeping with that office that I should step into my husband's place. I have been here for some time."

Mrs. Hillman refused to confirm a rumor that the business will be disposed of to other department store concerns.

MERMAIDS BLACK EYES OF PEEPING BERLIN SWAINS

[Copyright: 1925: By the New York Times.]

BERLIN, Aug. 27.—"Modern mermaids have Jack Dempsey wallops," is the only explanation Berlin society swains proffer for wearing puffy rings of numerous shades around their eyes today. The flappers tell the story differently.

Not having bathing suits, four maids sought a secluded spot along the banks of the Wanssee near Berlin for disrobing for a bath. Two youths had previously selected the same spot for quiet discussions on arts and sciences.

The belles did not know they were observed by profane eyes until the naughty males appeared and jestingly began to remove dainty wearing apparel. Believing words useless with characters of this type, the erstwhile mermaids, disregarding knowledge given Eve after she ate the apple, ran to shore and gave proof that they did not belong to the weaker sex.

"In the future we will discuss arts and sciences in the vicinity of a police station," resolved the peepers.

Britain Will Recognize Calles Rule in Mexico

Mexico City, Aug. 27.—It is reported that Great Britain has come to a satisfactory arrangement and will recognize the Calles government. Official relations will be opened with a chargé d'affaires, whose appointment will be announced this coming week.

For Best Results Insist on Bohemian Hop-Flavored PURITAN MALT Choicest Materials

Out today New Victor Records

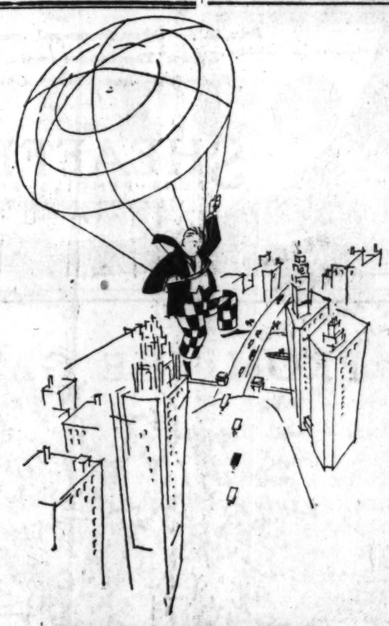

DROP IN
to any De Met store

No matter where you
may be in the loop . . .
there is a De Met store
mighty convenient!
For candy of delicious
flavor . . . of wholesome quality
and in refreshing variety . . .
just try De Met's!
That week-end package
is ideal for summer time . . .
two carefully selected,
irresistible pounds . . at $1.25.

De Met's
CANDIES

5 WEST RANDOLPH ST. Between State and Dearborn Sts.
114 SOUTH STATE ST. Between Adams and Monroe Sts.
11 WEST MADISON ST. Between State and Dearborn Sts.
330 SO. MICHIGAN AVE. Between Jackson and Van Buren
64 EAST WASHINGTON ST. Between Michigan and Wabash Aves.
51 WEST MADISON ST. Between Dearborn and Clark Sts.
De Met's Kitchens, 229 North State St.

Store Open All Day Saturday
THE HUB
Henry C. Lytton & Sons
State at Jackson—on the N. E. Corner

The New Fall Styles Are Here
So Don't Wait Until the Rush
Stetson Hats
In the World's Largest Selection

YOU know the rush and confusion in selecting a new Fall Hat when everybody has decided that Straw Hat time is over. It's just a few days away now. And with our entire Fall stock of smart new Stetsons in readiness we strongly suggest that you choose yours now. Many styles exclusive here.

$8 $9 $10

Other New Fall Hats at $5, $6 and $7

Hartman's
Everything for the Home
NEW LOOP STORE—WABASH & ADAMS

Shop at Our Nearest Store
N. W. Cor. 62nd & Halsted St.
11417-19 Michigan Avenue, ROSELAND
157 East 154th St., HARVEY
1272-78 Milwaukee Avenue
2550-58 W. North Avenue
3510-12 West Roosevelt Road

Only 2 More Days
August Furniture Sale

Thousands of people have already taken advantage of these sale values! The few typical values illustrated are merely indicative of thousands of others. No matter what you need, you are sure to find it here at a most unusual saving. We earnestly urge you to shop at a Hartman store today. Remember—sale ends tomorrow!

CONVENIENT DEFERRED PAYMENTS

Satisfaction Guaranteed or
Your Money Cheerfully Refunded

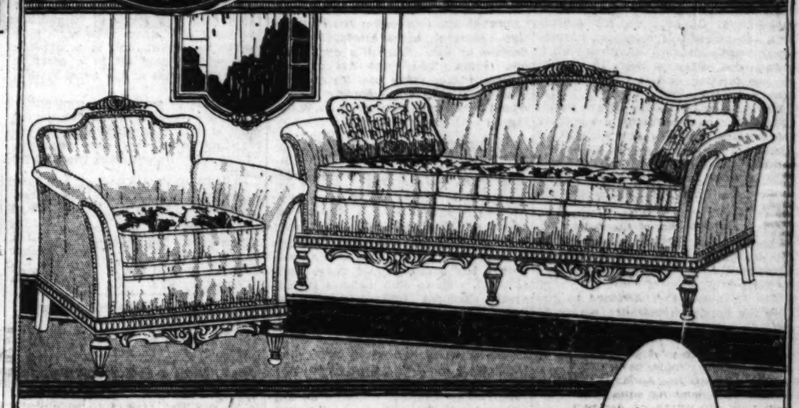

2-Piece Parlor Suite—in Mohair

Excellent design, durability and quality at a most attractive low price. All-over Mohair upholstered. Reverse side of spring filled cushions is of blending brocatelle. The carved frame is solid birch. Pillows illustrated are included at the price. $395 value, special at..... $289.50

Chinaware Special!

100-Piece Blue Willow Ware Dinner Set

Offered at this amazingly low price! Abundantly decorated on the latest shapes. Service for 12. $29.50 value; per set $19.50

On Display at All Hartman Stores

Coffee Table

A splendid type suitable for home decorative purposes. Genuine marble top with ornamental wrought iron base, $40 value, special at $29.75

Decorated Service Wagon

Blue lacquered finished, hand painted Japanese floral and scenic decoration. Has glass tray, rubber tire wheels, and drop leaves. Choice of three finishes. $30 value, at $19.75

4-Piece Bedroom Group

Delicately ornamented and built with the most extreme care. Highly, beautifully figured walnut veneer outer surfaces, balance selected gumwood. Mahogany drawer bottoms, dustproof constructed. Four pieces shown; $400 value, at.. $327.50

Bow End Bed ..... $67.50 | Chiffonette $67.50
Dresser ..... $78.50 | Full Vanity $117.00

New Great RUG Savings

9x12 Wool Wilton Rugs

These splendid floor coverings are of exceptionally heavy weight, seamless and of firm weave. They come in a large assortment of beautiful designs and color combinations. Worth $89.25, very special... $73.95

6x9 Axminster Rugs	$23.75
11.3x15 Axminster Rugs	$79.25
11.3x12 Axminster Rugs	$64.50
9x12 Axminster Rugs	$39.25

8.3x10.6 Seamless Velvet Rugs

Good quality rugs at a very low price! These Velvets are seamless, firmly woven and in their pretty colorings and designs will make splendid floor coverings. Regularly sold at $32.50, now only..... $26.45

23x35 Colonial Braided Rugs	$1.45
24x48 Imported Angora Mohair Rugs	$8.50
27x54 Imported French Oval Wiltons	$5.65
27x54 Cotton Chenille Rugs	$6.95

See Our Complete 4-Room Bargain Outfit $495—Now on Display © 1925

THESE VALUES ON SALE TODAY AND TOMORROW ONLY
All Hartman Stores Open Saturday Evenings

LARGEST RETAIL FURNITURE DEALERS IN THE WORLD

FRANCO-BRITISH DEBT PLAN SEEN AS TRAP FOR U. S.

Paris Cabinet Ponders London Offer.

BY HENRY WALES.
[Chicago Tribune Press Service.]
[Copyright: 1925: By The Chicago Tribune.]

PARIS, Aug. 27.—Finance Minister Joseph Caillaux arrived in Paris from London this evening fresh from one of the shrewdest international financial coups in history. He immediately called the French cabinet together to consider his provisional agreement with Winston Churchill, chancellor of the British exchequer.

It is now realized that the London debt agreement has united debtor Europe solidly against creditor United States. Even the Washington debt settlements already made with England, Belgium, and others are in danger because of provisos with which the various conferences abroad have been subtly honeycombed. Only by a superhuman effort at Washington, it is agreed, can the people of the United States avoid the Anglo-French effort to make them pay for the bulk of the extra expenses incurred by our allies in the latter half of the great war.

Caillaux Going to U. S.

Flushed and elated with his London success, M. Caillaux on his arrival here announced his intention of personally proceeding to America with a French committee on Sept. 15 to handle the funding of the United States debt in Washington.

Hitherto M. Caillaux had not decided whether to accompany the rest of the French mission, fearful that it would not be able to reach an accord and he had better await the results and then go later in a final effort to clear up the problem if the negotiations became checked.

Call Cabinet Meeting.

The successful British results, which are contingent on the United States' agreement, induced M. Caillaux to lose no further time.

The finance wizard declined to discuss the London agreement, except to say:

"I am submitting the accord to a cabinet meeting at 9 o'clock tonight and it will be impossible to make any statement until my colleagues are informed regarding the situation. Perhaps after the cabinet meeting I may make an additional statement. Now let me get home to a good wash and a bite of dinner."

Offer to U. S.

THE TRIBUNE is authoritatively informed that M. Caillaux intends to offer $50,000,000 annuities to the United States, asking a partial moratorium until 1930, and paying $15,000,000 yearly until then.

Realizing the American determination—the same as the British—to keep war debts and reparations entirely divorced, M. Caillaux is prepared to fund the French debt to America entirely separate and independent of the yield from the Dawes plan from Germany, although he intends to force a stipulation that France is not to pay annually foreign obligations in excess of what it obtains from its foreign claims due. This will include whatever France is able to obtain from Italy, Serbia, Roumania, and other debtors exclusive of Russia.

British Assail Plan.

[Chicago Tribune Press Service.]

LONDON, Aug. 27.—Joseph Caillaux, French finance minister, tired and pale but bubbling over with good spirits, left London at noon today for Paris carrying to his government Winston Churchill's offer to settle the French war debt to Great Britain in sixty-two annual payments of £12,500,000 ($60,625,000), irrespective of the Dawes annuities to France, with a partial moratorium until 1930. THE TRIBUNE learns that Mr. Churchill accepted M. Caillaux's proposal that France pay £3,000,000 ($14,550,000) as the first annual payment for 1926.

While M. Caillaux is in France with the incredibly low British offer the British press, officialdom, and taxpayers are paying tribute to the French finance wizard's great victory over Mr. Churchill and bemoaning the still further pressure put on burdened Great Britain by Mr. Churchill's overgenerous terms. The somewhat stunned British public today realizes that M. Caillaux has scored a complete victory, which will enable him to go to Washington with a strong hand.

MARINE PARTIES AT SUMMER WHITE HOUSE DENIED BY OFFICERS

Swampscott, Mass., Aug. 27.—[Special.]—Sharp denial that gay parties had been held at the marine camp, where the soldiers guarding the President are quartered, were made here today by Capt. Adolphus Andrews, commandant of the naval personnel attached to the President's party, and Lieut. Edgar Allan Poe, the marine officer in charge of the camp.

While admitting that a corporal and a private would shortly be court-martialed on charges of neglect of duty while guarding the summer White House, Capt. Andrews stated that he had not heard of any parties at the marine camp.

Lieut. Poe today issued a statement denying liquor had been served at the marine camp or that the marines had been worked so hard they were unable to stand guard properly.

ASSERTS ENGLISH LIVE JUST ONE LONG, WILD PARTY

[Copyright: 1925: By the New York Times.]

LONDON, Aug. 27.—Life of the present day English girls is "one perpetual bacchanal danced from hotel to hotel, club to club, cabaret to cabaret," declares Infanta Eulalia of Spain, aunt of King Alfonso, in her book "Courts and Countries After the War," published here today.

She also chides English women for their false modesty, which she says only seems to apply to domesticities, since many English matrons sit unblushingly through plays which, to say the least, are not squeamish, read books in which sex shrieks from every page, study newspaper reports of divorce cases, and wait in line to gain admittance to unsavory murder and divorce trials.

She also is highly displeased with English women's dress.

Nervous Strain of Trip Begins to Tell on Wales

[Chicago Tribune Press Service.]

BUENOS AIRES, Aug. 27.—His official visit ended, the Prince of Wales today attended a series of functions organized by the British community, including a visit to the Y. M. C. A. and a review of ex-service men. The prince accepted an invitation to visit the American club tomorrow. The prince is plainly in a nervous condition as a result of the strain of his trip.

COOLIDGE WILL STAND BY GUNS ON FRENCH DEBT

Won't Meet the British Terms to Paris.

(Continued from first page.)

early payments were made exceedingly light; and it has been made known that this will be true also of the Italian debt.

May Start at $20,000,000.

During the first few years it is probable, therefore, that the payments which France will be called on to pay will not amount to much more than the $20,000,000 which she is now paying annually in interest on war supplies which she purchased from the United States after the war. Belgium also had been paying annual interest on war supplies and the increase which this government receives in payments from her during the next few years will not be large.

Great Britain in reaching her tentative agreement with France, it was pointed out here today, approached the problem in a different method from that which the United States has followed, the principal and interest being lumped together.

It is not believed that the American debt funding commission will change its policy in this direction and that if the French debt commission comes with a proposal based on the British method of settlement it will not be found acceptable.

Two Classes of Loans.

Attention was called to the fact that the British loans to France were of two classes, the government loans and those from the Bank of England to the Bank of France. The bank loans are being repaid, and it is expected they will be paid off in a comparatively short time at the usual rates of interest.

In order to permit the continuance of these payments the British government is willing to grant a virtual moratorium, with very easy payments, on the other loans during the first few years.

The amount of the French debt to the United States without interest is $3,340,516,043, the interest at 5 per cent to May 15 last having totaled $870,040,904. This brings the total up to $4,210,556,948, which is considerably larger than the £623,000,000 owed to Great Britain.

TAKE 3 AUTOISTS; REVEAL GANG OF COUNTERFEITERS

Gary, Ind., Aug. 27.—What are said to be the first arrests of members of a counterfeiting syndicate, making and passing twenty dollar bills, were made late today by the Hammond police.

When the police seized three Chicagoans, as traffic regulation violators, one of them attempted to fix the case by offering four crisp new $20 bills.

Suspecting they were counterfeiters, because of their nervousness, the police took them to the station where the bills, of which the men had more than $1,000, were examined and found to be fraudulent. The men, Sam Mirabile, Vincent Chiols, and James Capibanns, were turned over to Capt. Thomas E. Hales of Indianapolis.

FRENCH SEEK TO RUSH ACTION ON SECURITY TREATY

PARIS, Aug. 27.—(AP)—Ambassador von Hoesch today handed to Foreign Minister Briand Germany's reply to the French security note. The reply agrees to continue the negotiations for a security pact and announces that Germany will be represented in the conference of jurists in London to consider the question.

M. Fromageot, well known jurist, already has been designated to represent France if such a meeting is held. The French government favors prompt action and would be ready to begin at London Monday.

Germany Favors Negotiations.

LONDON, Aug. 27. — (AP) — It is hardly likely that the conference of German and allied experts to discuss the security pact can be held here next Monday as originally intended, Sir Cecil Hurst, legal adviser to the British foreign office, whose presence is necessary at such a meeting, will be in Geneva at that time.

See Delay of Parley.

BERLIN, Aug. 27.—(AP)—The German government's reply to the French security note, dispatched to Paris last evening, consists of a brief acknowledgement of the note's receipt and the statement that it was "perused with interest." The reply also welcomes the suggestion for oral discussion of the security problem.

The government, in an official communique, points to its repeated assertions that realization of a security pact is impossible so long as the question of Germany's sharing in the colonial mandates is unsettled.

It also remarks that the security negotiations have thus far taken place under the banner of conciliation, and that further occupation by the allies of the Cologne zone, "which is unlawfully occupied," is not in harmony with that spirit.

Lifetime

A speedy traveler

For the man who is going somewhere, and is sure to arrive, this modern-est of pens is a real need. And it itself is a fast traveler—a leader now in sales everywhere. Made of radite, an almost indestructible Jade material of rare beauty, with its lifetime guaranteed nib and infallible writeability, it is the pen you'll be proud to own. Better dealers sell this *dependable* pen.

Price, $8.75 Others, for men and women, as low as $2.50
"Lifetime" Titan oversize pencil to match, $4.25
Sheaffer Skrip—successor to ink—makes all pens write better

SHEAFFER'S
PENS · PENCILS · SKRIP
W. A. SHEAFFER PEN COMPANY
FORT MADISON, IOWA

World Famous Chocolates

Fresh From Our Kandy Kitchens Direct to You

3 LBS. $1.00

Slightly Misshaped

"The One Profit Candy"
Hand Dipped

Choc. Creams, Hard Centers or Choc. Creams and Bon Bons.

$3.00 SPECIAL $1.00

2 lbs. Nuts, Fruits, Creams, etc.

Loop Store
415 S. Wabash Ave.
Or Candy Kitchens and Store at
1617 S. Michigan Ave.

Mail Orders
Our Specialty

$1 Boxes by Parcel Post, Insured	Within 4th Zone	4th to 2d Zone	Beyond 2d Zone
1 box	$1.25	$1.35	$1.50
2 boxes together	2.35	2.45	2.80

WE ALSO SHIP C. O. D.

You pay the postman $1.00 and delivery charges upon receipt.

BENEDETTO ALLEGRETTI CO.
Established 1902
1617 S. Michigan Ave.
Phone Cal. 8850

Mandel Brothers

Exceptional value—
Wright and Ditson
Tennis balls

39c Each

1925 "Championship" brand. Limit of 6 to a customer.

Tennis rackets
2.95

A selection comprising many from our higher priced lots. Some are one-of-a-kind numbers. All notable values.

Racket presses, 65c
Only while 40 last. Made of seasoned hardwood.

Racket covers, 95c
Waterproof; with pocket.

Golf sets, 7.95

Consists of 4 Trueflight clubs—driver or brassie, mid-iron, mashie and putter—a 3-stay bag, and two "Superba" golf balls.

Sports goods, tenth floor.

THAT FRESH FROM THE GARDEN TASTE

The fruits and vegetables used in the 57 Varieties grow in all parts of the world—wherever sun and soil combine to produce the best.

Nearby to these gardens and orchards are Heinz Kitchens, insuring that "fresh from the garden" flavor of every variety bearing the name Heinz.

Firm, sun-ripened tomatoes find themselves transformed into delicious Ketchup while their vine freshness is upon them. Rosy apples are pressed for cider vinegar while in their full tree-vigor and flavor. Pickles are salted while tender and garden-crisp.

And so with the rest of the 57—garden freshness and flavor distinguishing all.

Planted by Heinz, from seed developed by Heinz—grown under Heinz supervision—and then prepared in kitchens that are the pride of the whole world—is it any wonder that all of the 57 Varieties are so truly and uniformly good?

NEW SALAD-MAKING RECIPE BOOK SENT FOR FOUR CENTS IN STAMPS · H. J. HEINZ COMPANY, PITTSBURGH, PA.

Tobey

Furniture · Curtains · Rugs
Interior Decoration

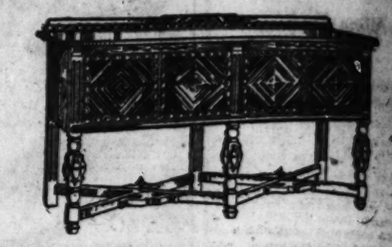

Sideboard From a Tudor Suite

This charming suite in an old English style is built of walnut and mahogany in an antique finish. The artistically arranged grain of the panels and the carved moldings give it a very striking appearance.

Eight Pieces, $382
Regularly $612

Sideboard Table 6 Chairs
Cabinet, $69 Server, $44

Semi-Annual Sale of Furniture

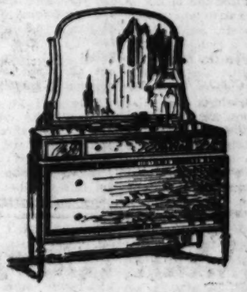

Fifty-one Inch Dresser, $98
Regularly $135

This dresser is from a beautiful bedroom set in the Louis XVI. style, with fronts of figured walnut banded in rosewood. An unusually low price for such a fine suite. The dresser, bed, chifforette and vanity case—

Four Pieces, $325
Regularly $445

Bed, full or single size, $63; *regularly $85*
Dresser, $98; *regularly $135*
Chifforette, $75; *regularly $100*
Vanity Case, $89; *regularly $125*

Cretonne Chair
$19.75

This chair has a spring seat with a floss pillow and is covered in assorted cretonnes. Very suitable for the bedroom.

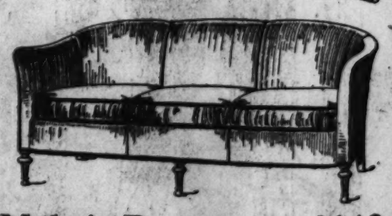

Mohair Davenport, $148

An overstuffed davenport covered all over in a plain mohair and trimmed with moss edgings. The reverse side of the cushion is in damask. This is a very handsome piece, very durable and comfortable.

From the Gift Shop

Reading Lamp and Shade, $10

An adjustable reading lamp with a very pretty parchment shade. It is a beautiful piece in wrought iron, decorated with metal leaves and turnings.

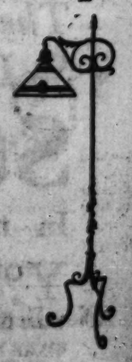

Pottery Lamp, $15

This lamp with a glazed chintz is eighteen inches high. The pottery base comes in colors of ivory, green, black, and dark blue. Complete, $15.

The Tobey Furniture Company
Chicago New York
Wabash Avenue and Washington Street

AUTO HURLS BOY INTO PATH OF ANOTHER; DIES

Two Chicagoans Killed at Niles, Mich.

Automobiles continued their slaughter of children yesterday. A 7 year old boy was knocked down by one car and thrown into the path of another machine, which killed him. The 1925 Cook county motor death toll is now 482.

Elsie Schroder, 12 years old, and Viola Norgarde, 15 years old, both of Chicago, were instantly killed near Niles, Mich., when the automobile in which they were riding with Mr. and Mrs. Sidney Deline of Niles was struck by an interurban car. The Dellnes were only slightly hurt.

Many Children Victims.

Coroner's records show that of the nine persons killed in Cook county in the last three days eight have been under 15 years of age and under. The adult victim was an aged man.

William Dunne, 7 years old, 3552 West Harrison street, was hastening home to supper last night. He ran across the street near his home and was struck by an automobile driven by Anthony Sculli, 702 South Kenneth avenue.

The boy was knocked down and hurled into the path of another automobile, driven by Gerald Sugrue, 3618 Gladys avenue, which was going in the same direction. The wheels of the second car passed over the boy's body. Death was instantaneous. Both drivers were held by the Fillmore police for the inquest today.

Delay Burke Inquest.

The inquest over the body of Edmund Burke, 5 years old, 1414 North Lockwood avenue, killed Wednesday by an automobile driven by Robert Blackwell, wealthy Oak Park manufacturer, was continued pending the outcome of the condition of Edmund's brother, William, 8 years old, hurt in the same accident.

New Trial Is Asked for Guilty Gary Poison Widow

A motion for a new trial was filed yesterday by attorneys for Mrs. Anna Cunningham, Gary's poison widow, who was convicted in the Criminal court a month ago of poisoning her six year old son Walter and sentenced to life in prison. No date was set for hearing the motion.

HANDS OF DEATH

The hands of the clock indicate the number of deaths by autos, guns, and moonshine in Cook county since Jan. 1. Yesterday was the two hundred and thirty-ninth day of 1925.

SON OF EDITOR FOE OF SPEED COPS IS ARRESTED

Edward Udell, 302 Park avenue, son of Bertram C. Udell, Wilmette editor, who has been crusading against north shore motorcycle policemen who he says are persecuting motorists with unjustifiable arrests, was held under $2,500 bonds for jury trial on a charge of speeding and causing an accident to another machine while driving on Sheridan road.

Young Udell's arrest was caused by Municipal Judge Henry M. Walker, who trailed the young man's machine.

PHONE
Kenwood 7300
for a case of
VERNOR'S
Detroit
GINGER ALE
Elco Distributing Co.
417 E. 43rd St.
IMPORTED AND DOMESTIC
MINERAL WATERS, GINGER ALE
NON-ALCOHOLIC CORDIALS

CHILDREN GIVEN $1,500,000 OF SHERIFF ESTATE

Son and Daughter Will Inherit Bulk.

A son and daughter of the late Mrs. Marguerite Mitchell Sheriff inherit most of the $1,500,000 estate of their mother, according to terms of the will filed in the Probate court yesterday before Assistant Judge Frederick W. Elliott.

Mrs. Sheriff, member of one of Chicago's oldest falimies and a sister of John J. Mitchell, head of the Illinois Merchants bank, died Aug. 6 in Paris. She was on a tour of the world.

Securities Held in Trust.

Her estate consists entirely of stocks and bonds. Miss Kathleen Sheriff, 20 years old, and Rothwell Mitchell Sheriff, 24 years old, of 1550 North State parkway, will receive the income from the bulk of these securities until they are 30 years old. They will then divide approximately $700,000 and when they are 40 years old will receive the remainder.

William H. M. Sheriff, 22 years old, a second son, who is an invalid, is provided for by a $100,000 trust fund. He is at present in the Bancroft school at Owlshead, Me.

Bequests of $5,000 each are made to a brother, Guy Hamilton Mitchell, and a sister, Mrs. Arthur Acton, who resides in Florence, Italy.

Stocks and Bonds.

According to Attorney David O. Dunbar, who filed the will, the estate consists of stock in the Illinois Merchants' Trust company, the Commonwealth Edison company, the Pullman company, and the Peoples Gas Light and Coke company.

Mrs. Sheriff was married to Andrew R. Sheriff, a lawyer, Oct. 17, 1900. She was granted a divorce in 1914 on the ground that he deserted her and made his home at the Chicago club.

Besides her three children she was survived by John J. Mitchell, president of the Illinois Merchants' Trust company, a brother; Mrs. Chauncey J. Blair, Mrs. Charles Adams, and Mrs. Acton, sisters, and Guy Mitchell, a brother.

Bank Teller Disappears; Leaves Bride of 2 Months

Mrs. Helen Viles-Bearman, 5327 Calumet avenue, a bride of two months, last night asked the police to search for her husband, William J. Viles-Bearman, 21 years old, a teller for the Northern Trust company, who disappeared from his home on July 30. When he left, his wife said, he took several suits of clothes, stating he was taking them to a cleaner's. At the bank it was learned he had withdrawn $595 from his private account.

SPECIAL, FRIDAY AND SATURDAY
SHAMPOO, WAVE AND CURL, $1.25
EXPERT WORK
Permanent Marcel Wave
Genuine Nestle Lanoil Process
Entire Head, $10
Permanent Waving done by MR. RUDMAN, New York Expert
Absolutely no fuzz or kinks
Waves set by hand only. A Perfect Marcel.
Shingling Done by Expert, $1.00
For appointment call Dear. 2858—9 to 6
Open Saturday Afternoon
NINA PARKER
14 W. Washington, Suite 618-619

Charles A. Wood Dies on Eve of Vacation Trip

Charles A. Wood, 50, of 6826 Euclid avenue, part owner of the Wood Brothers Live Stock company in the stock yards, died suddenly of heart disease while in his home last night. He had been making preparations to join his family at their summer home at Lake Geneva. He died while a servant was packing a suitcase for him. His widow and their four children were notified.

Out today

New Victor Records

All Charge Purchases Today, Tomorrow and Monday on September Bill, Payable in October.
Store Open All Day Saturday

THE HUB
Henry C. Lytton & Sons
STATE at JACKSON—on the Northeast Corner

Until Monday Night Only—These 3 Great Sales

What? Buy a Winter Coat in August!
Why Not, If You Can Save Up to $21.50 on It?

Fine Winter Overcoats

$31.50 $43.50

Would Sell Regularly Up to $50 — *Would Sell Regularly Up to $65*

AT the end of last season we purchased several thousand yards of very desirable imported and domestic woolens at a tremendous sacrifice. We had these made up in the coming season's models for this great August Sale. To these we have added the few remaining Coats carried over from our own last season's stock. There are long Tube Coats, Box Coats, Straight Coats and Ulsters. All are silk lined. In light and dark colors. Don't delay—time is short.

Advance Sale of Fine Silk Lined

Fall Topcoats

at $28.50

Many of Beautiful Imported Fabrics Regularly Worth up to $60

Final Reductions on Fine

Spring Suits

That Sold at $40, $50 and $60.

Now $29.50

NEW Fall Suits are arriving daily. Spring and Summer stocks must be disposed of immediately regardless of the sacrifice. This is your last chance. Don't miss it!

for Stout Women
Who Wear Sizes 38 to 56

New Fall Coats and Wraps
An Interesting Display of the Authoritative New Fashions
$25 - $35 - $45 to $295

Lane Bryant
101 N. WABASH AVE.
New York Brooklyn Philadelphia Detroit St. Louis Paris

A WONDERFUL SILK DRESS SALE

Offering the Entire Remaining Stocks of Finer Summer Dresses, Formerly Selling up to 49.75 at

$19.75 and $25

Beautiful Printed Crepes, Flowered Georgettes, Canton Crepes, Flat Crepes and Sports Silk Dresses—some new fall models while others are suitable for early Fall wear. Our Best Summer Dresses—our smartest styles offered at these remarkable low prices to effect an immediate clearance.

ENLARGED SECOND FLOOR

A New Department for Little Women
Coats . . . Suits . . . Dresses
Apparel especially designed for SMALL WOMEN—the modes are Paris-inspired—the materials new and colorful—the trimmings luxurious—the values attractive—*they will fit, immediately, without alterations.*
$25 to $195
SECOND FLOOR

You Are Invited to Open a Charge Account Here

CARSON PIRIE SCOTT & CO

Exceptional Values
IN THE
APPAREL SECTIONS
Fourth Floor

"BEST BUYS," these are. For each group featured here presents smart and seasonable apparel—the sort being worn now—at very low prices.

Jersey Sports Frocks Are $8.50
Tub Silk Frocks, $10
Printed Crepe and Satin Frocks, $15
(*Section of Moderately Priced Frocks*)
Misses' Top-Coats, $20
Misses' Three-Piece Suits, $25
Silk Crepe Tunic Blouses, $9.75
Girls' Silk Frocks, $15
Fourth Floor.

Deft Touches of Gay Color Strike the New Note of Fall in
Misses' Satin Crepe Frocks At $35

Color in the embroidery upon the collar and jabot. Color, too, facing the belt and ties at the wrist. Surely, here is a charming frock.

—in black with fuchsia and pencil blue
—in Dozar blue or in epinard green with beige

The flaring panels on the skirt are additional features which distinguish this frock as of the newer autumn modes.

The satin crepe is of a supple heavy quality. Note the sketch. Interestingly priced, $35.
Fourth Floor, North.

The New Wide Brims in Fall Hats $12 to $20

Hats so becoming and appropriate with many types of costumes that they are the happiest sort of choice for the first days of fall.

Fashioned of supple velvet or of velours with metallic ornaments, often taking the form of flowers. Black and colors. According to style, $12 to $20.

The Hat Sketched Is of Velvet.
Fifth Floor, South.

Prepared at home in a minute by briskly stirring the powder in hot or cold water. No cooking

Safe Milk and Diet
For Infants, Invalids, the Aged; Nursing Mothers, Children, etc.

A Light Lunch at Any Time
For all members of the family, ailing or well. Serve at meals, between meals, or upon retiring. A nourishing, easily assimilated Food-Drink, quickly relieves faintness or hunger day or night.

Chicago Daily Tribune.
THE WORLD'S GREATEST NEWSPAPER.

FOUNDED JUNE 10, 1847.

ENTERED AS SECOND CLASS MATTER JUNE 3, 1905, AT THE POSTOFFICE AT CHICAGO, ILL., UNDER ACT OF MARCH 2, 1879.

All unsolicited articles, manuscripts, letters and telegrams sent to The Tribune are sent at the owner's risk, and The Tribune company expressly repudiates any liability or responsibility for their safe custody or return.

FRIDAY, AUGUST 28, 1925.

THE TRIBUNE OFFICES:
CHICAGO—TRIBUNE SQUARE.
NEW YORK—512 FIFTH AVENUE.
WASHINGTON—40 WYATT BUILDING.
LOS ANGELES—406 HAAS BUILDING.
LONDON—138 FLEET STREET, E. C. 4.
PARIS—1 RUE SCRIBE.
BERLIN—I UNTER DEN LINDEN.
PEKING—GRAND HOTEL DES WAGON-LITS.
SHANGHAI—4 AVENUE EDWARD VII.
TOKIO—IMPERIAL HOTEL.
MEXICO CITY—HOTEL REGIS.

"Our Country! In her intercourse with foreign nations may she always be in the right; but our country, right or wrong."
Stephen Decatur.

THE TRIBUNE'S PLATFORM FOR CHICAGO

1—Make Chicago the First City in the World.
2—Build the Subway Now.
3—Abate the Smoke Evil.
4—Stop Reckless Driving.
5—Regain Constitutional Representation for Chicago.

ADJUSTING INTERNATIONAL DEBTS.

The condition attached to the Anglo-French debt settlement by the British chancellor is a natural one. It is true it may and will be interpreted merely as an adroit move to force our hand or, as Mr. Churchill would not put it, to pass the buck to Washington. But that is a view which we need not take, for it should appeal to our sense of justice that the British, bearing a heavy burden of taxation, including payment to us, could hardly be asked to do better by their French debtor than we in our relative ease and prosperity are willing to do. We mean that a British chancellor could not afford as a matter of political expediency to ask them to do so, and we in America ought to make full allowance for all the factors which condition the settlement.

But by taking all the conditions into account, we do not concede that we ought to feel bound to adopt the British terms. We think our government has been right in insisting that each settlement we make must stand upon its own bottom. Unquestionably the Anglo-French settlement involves special considerations which would have no place in a settlement between France and us. There are political and military considerations, as well as financial and economic, which enter into the British government's bargain. They are quid quo pros which would not come to us. This is true of every settlement we undertake to make. British terms to British debtors, French terms to French debtors are not tests for us. They are a part of complete policies in which we have little or no interest.

But we think Mr. Coolidge and his government can confidently rest their negotiations with France or any other debtor upon the good will of the American people. Except for small partisan minorities, the American people have no disposition to press any debtor unfairly. We all recognize that Europe is passing through a dangerous and difficult process of readjustment and recovery, and it is neither morally desirable nor practically expedient for us to make harsh demands or to fail to take into account all the conditions with which our debtors must deal. It is not for private citizens to say that our government should accept the Anglo-French terms without more ado. But we do think the government will have the acquiescence of predominant public opinion if it considers that it is expedient to save the Anglo-French settlement rather than to upset it for the sake of getting better terms.

In short, we believe the American people are willing to make terms with all our debtors which shall permit and induce them to proceed with the task of peaceful restoration. And we include in this policy a reconsideration of our settlement with Great Britain, if it should be found that conditions justify it. We recognize the difficulties with which the British people are dealing and also that it is not our interest that they should be unnecessarily embarrassed by the service on our debt. The substantial interrelations of the American and British peoples are too important to be ignored, and if the British government asks for reconsideration of the debt settlement, it should be granted. If, however, there should be a reopening of the debt problem, we think it would be expedient to consider also the possibilities of an accord on other aspects of our relations.

IT SEEMED GOOD TO THE FAT, UNCOUTH PERSON.

Congressman Hudson, chairman of a committee studying enforcement of the Volstead act, took a subcommittee into Ontario to find out how the sale of light beer works in that otherwise legally dry province. He says he and his associates found that it didn't, which was what he believed when he started and what he wanted to find out when he got there.

He says the drinkers do not think the beer is any good and that it doesn't satisfy them. The 4.4 beer of Ontario is the equivalent of 2.25 in American content, a little more than half the alcoholic strength of the average pre-prohibition beer. Mr. Hudson, finding what he wanted to find, discovered that the people were not contented and happy and that the bootleggers were busier than ever.

A certain fat, uncouth, smoking person, meaning this present writer, had some of the Ontario beer the other day, being in Niagara. He had it at lunch with some other citizens of the U. S. A. Maybe it wasn't good, but it seemed to be. Several pitchers of it produced a pleasant world. After they had been had, the fat, uncouth person went to to the races. That did not do him any good financially. He did not pick them right, but it remained a pleasant world.

The sun was brighter than it had been. The jockey colors were brighter. All the little towhees were singing. The crowds were animated and seemed happy, even some of the losers. It was a pleasanter life after lunch than before it. The uncouth person did not hunt up a bootlegger. The beer had satisfied and produced good cheer. Being of good cheer is regarded as an anarchistic condition, but it has its bright side and its compensations.

Of course if any one is to go to Ontario prejudiced as Mr. Hudson was he may not have a good time with the beer. He doesn't want to and he won't give it a chance. He quits too soon or he wants too much out of it. He probably wouldn't want to see if the old bus really had seventy miles an hour in her, or push a policeman's bonnet down over his nose or climb a telephone pole. The beer has its limitations, no doubt, but if Mr. Hudson had been open minded, had taken several more pitchers and given an hour more to it he might have been happy too. We surmise he doesn't want to be happy in a light hearted world. He wants to be dry in a blue one, with nothing to push the clouds away.

HOMICIDE IN THE HOME.

Another wife has killed her husband. Her justification is that he had charged her with unfaithfulness, struck her, and pursued her into their bedroom, and struck her again. Then she took a revolver and shot him.

We do not know that the woman's story is the whole story or the real story, but even if it is, we do not think it justifies her unless she really feared for her life or dangerous injury. We think the tragedy would not have occurred if there had been more hangings for murder in this community or more serious punishment for the taking of human life. Perhaps the killer in this case was an abused wife and the husband a disagreeable or even brutal character. But the wife had other recourse than killing. She might have left him. Divorce for a blow or at any rate two blows is granted. She could call upon the courts to free her and to compel the husband to support her and their child. Instead she fixed the penalty of death for actions which our laws do not punish by death, and she executed her own decree. Her husband is gone and cannot be compelled to help her now. She has thrown upon her child a certain shadow. It cannot be pleasant for that child in later life to know or to have it known that her father was killed by her mother. Family rows, bad as they may be, ought not to be carried to the extremity of taking life unless the protection of life requires it.

In short, we think this domestic tragedy is one of the inevitable unhappy results of our failure to make the destroying of a human life seem a serious matter, certain to be followed by serious consequence to the killer. So many juries have condoned killing through perverted sentiment and warped conceptions of justice. So many cold blooded murders have been punished inadequately or not at all. It would seem that a great many Americans have lost all sense of the sanctity of human life and all sense of moral proportion. If they lose temper over an affront, punish the offender with death. If they suffer fancied injustice, correct it with blood. There is no proper relation between the offense and the penalty when these offended persons make themselves legislator, judge, jury, and executioner.

Of course, this morale and this conception of right have no place in civilized life. They belong to savagery and their prevalence in our country is a very grave sign of social immaturity or worse. Doubtless their correction is difficult, but we assert and emphatically repeat that the hanging of a few murderers, men and women, would put a wholesome fear into the emotional equipment of many people who need self restraint badly, both for their own sake and others. We do not suggest hanging in the case referred to or in any case where killing is not willful. But the imposition of the death penalty for murder would restrain much violence and save many a tragedy.

A fact to be noted in the case commented on, is that a revolver was handy when the temptation came to use it. A revolver seems to be as much an article of domestic equipment as a rocking chair. What is home without a mankiller is a motto which might be framed and hung up over the parlor door.

TAKING AN UNHEALTHY CHANCE.

Ald. Henry Fick of the Twentieth ward says he would be committing political suicide if he voted to put meters in the homes of his constituents. That is what the majority of the aldermen have been thinking and saying; but they may be committing homicide if their fear of political suicide backs the sewage into the water intakes. Their constituents may be as interested in what comes out of the tap as they now are in how much comes out.

The federal government is standing pat. Chicago must meter its water supply or stand a reduction in the flow from the lake. Lawrence King, president of the sanitary district, says he will go to jail rather than be responsible for an order which reduces the supply. A bluff will be called somewhere. If the council does not pass the meter ordinance by Sept. 3 it is playing a long shot that the Washington government backs down. It's an unhealthy chance.

Editorial of the Day

CANADA VS. BRITAIN.

[Philadelphia Public Ledger.]

Most discussions of British imperial policy fail to strike the root of the matter. Sir Robert Borden, former prime minister of Canada, chalked up such another failure the other day at the Williamstown Institute of Politics.

Sir Robert went over some old ground and reiterated the doctrine that the British dominions are no longer willing to be bound by London in an issue that might involve them in war. This is the usual point of departure; thence the discussion turns on the working out of a partnership in imperial affairs.

This line has never made any progress, and is not likely to. What is taking place in the British empire seems rather to be a shifting of control, not from London to the empire as a whole, but from Great Britain to one of the dominions.

There is no such thing as equality in the British empire. Up until today Great Britain has ruled the roost. If Great Britain is losing control, as certain developments seem to indicate, she is losing it, not to some mystic conglomeration of herself, Canada, South Africa, Australia and the rest, but to some other effective power—some power with sufficient unity and force to be able to assume that control.

If this phenomenon is actually taking place—it is still a matter of considerable uncertainty—the directive force in British imperial policy is undoubtedly shifting to Canada—not the Canada of today, but the Canada of the future. For it is not a matter for reasonable doubt that Canada even today is seriously competing with the mother country for control and direction in British foreign affairs.

This, then, is the root of the matter, which is so seldom touched in these discussions. The question at issue is whether London or Ottawa is to take the lead in the future. From this point of view it is easy to see that the change, if any, has barely begun.

But the problem is of intense interest to the United States. In its attitude toward foreign issues Canada is much closer to Washington than to London. If Canada comes, in the future, to have the controlling voice in British imperial policy, that voice is not likely to be raised against the United States. In fact, it will often seem, as it has seemed recently, Washington's words, uttered by Canada, are merely re-echoed in London. Some wit has already designated Downing street as the British branch of the American state department.

How to Keep Well. By Dr. W. A. Evans.

Questions pertinent to hygiene, sanitation, and prevention of disease, if matters of general interest, will be answered in this column. Where space will not permit, or the subject is not suitable, letters will be personally answered, subject to proper limitations, and where a stamped, addressed envelope is inclosed. Dr. Evans will not make a diagnosis or prescribe for individual diseases. Requests for such service cannot be answered.

[Copyright: 1925: By Dr. W. A. Evans.]

SOME LITERARY ERRORS.

EVERYBODY has read or is reading "Arrowsmith." It deals with doctors, medical laboratory men, health officers and such and, in consequence, the reader will assume it to be free from medical errors. Particularly is this true since, in a prefatory statement, Sinclair Lewis credits Dr. Paul H. de Kruif for most of the bacteriological and medical material and for the scientific ethics and philosophy found in "Arrowsmith." While Dr. de Kruif is not a medical man, nor has he had any experience as a health officer, the reader does not know these facts. For these several reasons attention should be called to certain errors found in "Arrowsmith."

An 8 year old girl has had laryngeal diphtheria several days. Dr. Arrowsmith finds her "struggling for each terrific breath." Instead of doing a tracheotomy instantly, he dashes to Leopolis, 24 miles away, for antitoxin. He should have operated on the spot. A few pages later he is said to have won great renown by "operating at once with extemporized instruments."

Antitoxin is all right in its place, but when a patient is toxic by reason of several days of uncontrolled, laryngeal diphtheria, antitoxin is only of limited benefit.

At a certain fire, a fireman is suffocated from smoke. His pulse was beating and he was breathing. Dr. Arrowsmith gave him a hypodermic of strychnine and held ammonia to his nose.

Giving him a hypodermic of strychnine at best was a useless procedure. It may have done him harm. All the man needed was air. Had it been at hand, inhalation of a mixture of oxygen and carbonic acid might have been called for. At any rate, that is what should be found on ambulances today. In all probability this fireman did not need even that, since he does not seem to have been much knocked out. The use of ammonia might have been justified, particularly after the man was moved well away from the smoke, but even it is doubtful.

When Arrowsmith was the health officer of Nautilus, he closed Klopchuck's dairy—the best in town—because he found one employé with a streptococcus sore throat, and three cows with streptococci in their udders. There was no evidence of streptococcus sore throat among the patrons of the dairy. A thoroughly unjustified procedure! The proper procedure was to pasteurize the milk from Klopchuck's dairy and to remove this employé and perhaps also the three affected cows from the plant.

In controlling an epidemic of plague on an island in the West Indies, Drs. Arrowsmith and Sondelius burn a Carib village. A wasteful procedure! The rats in the village were infected, but so also were the animals in the jungle all around. Even though the fire killed all of the rats in the houses [which it would not] there remained the teeming jungle population also infected.

The description of plague infected rats is poetical and legendary but inaccurate. "They danced comically before they died." "Springing up as though they were trying to fly and straightway falling back dead."

The book says that Arrowsmith vaccinated against plague with a bacteriophage. There is no scientific basis for the claim that vaccination with a bacteriophage will confer active immunity.

The book says that in a group of vaccinated people there was only one-tenth as much plague as there was in a control group. Then why did he not go ahead and make general use of his vaccine? Where was his conscience? Were the authors trying to make the scientists ridiculous?

TRAIN BABY TO EAT.

Anxious Mother writes: I have a 27 months old baby and am most anxious and worried about him. He has a habit of eating tiny pieces of cement and stone, chewing them and seeming to enjoy it. I have tried all means of breaking the habit, but he sneaks away and gets them in spite of all. He drinks two quarts of milk a day, loves butter, but does not care to eat other foods in any great quantity. I cook all kinds of vegetables, but he just takes a spoonful or so and asks for his milk. His weight is about 34 pounds. He sleeps well and has afternoon naps, but occasionally wakes up crying and frightened. He is a very happy and playful child.

REPLY:

Your child is eating too much milk and butter and too little other food. You must train him to eat soups, cereals, breads, vegetables, meat, eggs, and fruit. As soon as you get his diet corrected he will stop eating cement.

Training him to eat the proper foods is incidental to general training.

FRIEND OF THE PEOPLE

Letters to this department must be signed with names and addresses of writers.

CORRECTION.

In a recent issue a question was published in this department asking what amount or per cent of compensation an administrator was entitled to. The answer was that the state law specifies not less, than six per cent of the personal property. This should have read "not more than six per cent of the personal property." TRIBUNE LAW DEPARTMENT.

GENERAL DUMP.

Chicago, Aug. 24. — [Friend of the People.] — The vacant property at the northeast corner of Howard street and Marshfield avenue is an eyesore to the neighbors and passersby. The remains of an automobile and old bed springs and tin cans litter the place. Also boxes and barrels and other rubbish are thrown there. The neighbors would appreciate it if the lot were cleaned up.
K. R. D.

Report is made by the superintendent of the 49th ward that lot has been cleaned of rubbish and notice served on householder at 1624 Howard street to keep garbage receptacles covered. Old automobile springs will be broken up and removed within a day or two.
THOMAS H. BYRNE,
Superintendent of Streets.

WEED CUTTING.

Chicago, Aug. 24. — [Friend of the People.]—Is there a law to make the people cut noxious weeds? There is a lot in particular I have in mind, and it is at 77th and Exchange avenues. Some of the weeds are higher than one's head. A. R.

There is no law by which the city can compel property owners to cut weeds but can only appeal to their sense of civic pride. In sparcely settled and outlying districts the city does this work as a matter of public welfare.

Weeds have been cut in the neighborhood referred to by Mr. Brown for a distance of three feet on each side of the sidewalk and on the corner, which relieves the condition complained of. THOMAS H. BYRNE,
Superintendent of Streets.

FROM THE TRIBUNE'S COLUMNS

60 YEARS AGO TODAY

AUGUST 28, 1865.

WASHINGTON.—Gen. Joe Johnston of the rebel army obtained permission of the war department to spend fifteen days in Baltimore visiting his sister. Gen. Ewell obtained a similar permit and has gone to Baltimore.

WASHINGTON. — Destruction by Indians of the Union Western Telegraph in Utah for a distance of five miles makes it necessary to send forward an extra mounted force and supplies.

NEW YORK.—Edward B. Ketchum, whose gigantic forgeries caused the collapse of the brokerage house of Ketchum, Son & Co., was arrested in a lodging house on 30th street. His forgeries were estimated at $4,000,000, but he had only $50,000 with him when arrested. His father and his wife visited him in his cell and they were reconciled.

NEW YORK.—The World's correspondent at Mexico City says the official organ denies the statement that Emperor Maximilian sent a cabinet minister on a special mission to Napoleon to ask that he formally demand of the United States that it recognize the emperor.

INDIANAPOLIS.—Hancock county held a Union convention and passed a resolution against Negro suffrage. As this is the initial county convention of the state, the action may be taken as an index of the party in the state on that question.

NEW YORK.—It is stated that President Johnson probably will shortly order the release of Alexander H. Stephens, vice president of the rebel confederacy, from prison. Despite the boast of Gen. Wade Hampton that he would "die in the last ditch of the confederacy" he is bellowing lustily for a pardon. The President has received his petition. R. M. T. Hunter, now confined at Fort Pulaski, is asking a pardon on condition that he will forever leave the country.

25 YEARS AGO TODAY

AUGUST 28, 1900.

NEW YORK.—In a frenzy of drink and jealousy, John Esson, a Chicago contractor, once rich, who left his home city with $25,000 of his firm's money, killed his friend, Harold H. Stridiron, a lumber merchant of 119 Seeley avenue, Chicago, in the Hotel Vendome, then killed himself. Esson had been drinking heavily for seven weeks. He had been attentive to Miss Lillian Hayes, who came here in June from Chicago, and it is said she had tired of him.

PARIS.—A dispatch from St. Petersburg says that it is persistently rumored there that Russian government has received a dispatch asserting that after a fierce battle inside Peking, the allied troops retreated, losing 1,800 men, mostly Russians. It is further said the Chinese occupy fortified positions from which they are bombarding the allies in a murderous manner.

CHICAGO.—Grand Marshal J. H. Wood estimates that 35,000 veterans will march through the Avenue of Fame into the Court of Honor today in the greatest parade in the history of the Grand Army of the Republic. President McKinley will be represented in the pageantry by Lieut. Gen. Nelson A. Miles. Gov. Tanner, who is in the west, will be represented by Acting Governor Walter Warder. William Jennings Bryan, Democratic candidate for President, will not be present. He wired: "Since President McKinley is detained by public business I believe the proprieties of the occasion demand that I also decline and thus relieve the reunion of any appearance of partisanship."

10 YEARS AGO TODAY

AUGUST 28, 1915.

LONDON.—The Russian fortress of Olita on the Nieman river, situated on the principal Russian line of defense, half way between the fortresses of Kovno and Grodno, fell into the hands of the Germans. This is the ninth Russian stronghold to be captured by the Germans. Gen. Polivanoff, Russian minister of war, announced at Petrograd that Russia is raising another 2,000,000 soldiers.

CHICAGO.—Lucas Hauptman, Gary steel worker, was arrested in connection with the murder of the Rev. Edmund A. H. Kayser of Tolleston, and confessed he wrote threatening letters to the pastor. Hauptman is a member of the Saxon verein of Kayser's German Lutheran church and the letters denounced Kayser for refusing to erect a clubhouse for the Saxon society. Chief of Police Healy said this arrest leaves but one angle of the mystery to be solved—the German spy phase.

SAN FRANCISCO, Cal.—Mrs. Frances Warren Pershing, wife of Brig. Gen. John J. Pershing, U. S. A., and three of her four children suffocated in a fire in their quarters at the Presidio. It is charged that the tragedy is the result of inadequate fire protection and flimsy construction of the army post buildings. It is also claimed that military red tape prevented the immediate summoning of outside assistance.

A LINE O' TYPE OR TWO

How to the Line, let the quips fall where they may. R. L.

MORNING SONG.

Now over vales and mountains goes
The Sun, and fills the world with light;
He warms the petals of the rose
And the great rock upon the height.

He makes the little bird to sing
And makes to laugh the waterbrooks;
He weaves a spell round everything
Of earth, whereon his true love looks.

The Sun, he has a heart so vast,
He has for all a treasure sweet;
I think that he would have us cast
Our many sorrows at his feet.

The wounds adversity bestows
I think that he would heal with light—
He warms the petals of the rose
And the great rock upon the height.
Laura Blackburn.

THE TRIB said yesterday that the American ministers attending the international religious conference in Stockholm are greatly dismayed because pretty Swedish maid-servants invade the sanctity of their bathrooms and insist on scrubbing them. THE TRIBUNE correspondent wrote a very informative and thorough article, and we refer to it only because of the many letters and telephone calls that reached us after the story was published. We have had no time to investigate thoroughly, but we think there is a Scandinavian line of steamers that sails from New York direct to Stockholm. Sailings every Saturday.

Grab Him, Red-Heads, for the Desert Island.

Sir: "Vlaminck—Most Passionate Painter of Today."—*Chievepost headline.*

Somebody's daughter isn't going to go to art school this fall. MICHAEL A. MCCARTHY.

Opened by Mithtake.

Dear Mithogynith, I can forget the thad dithappointment of the thkipperth nay . . . but oh . . . I mutht know you, poor, dear Mithogynith. My womanth heart can thee the yearning thoul you mathkth with bitter wordth. I can cloth my eyeth and thee you . . . tall . . . a little thcornful like the sheik . . . withtful like Perthy Marmont . . . dreaming of a womanth thoothing hand upon your weary brow. I've a new adorable panthy thatin dreth and a patent-leather hat . . . tho oh exthitement . . . if we can arrange a meeting . . . motht anything might happen you dear thweet Mithogynith. Love & Kitheth, THALLY.

CICERO has water meters and Cicero [they say] has hootch, much hootch.

MORAL—When a man has to buy 'em both, will he pay out his good money for hootch or for water? Well, yes, indeed, it would so seem.

We Just Can't Make Englewood Behave.

Richard: Aw, have a heart! What's the big idea of giving the Dude of Englewood so much space? Say, according to the size of Chicago, he ain't got no show at all! CHICAGO BLUES.

OH, SUM KARP!

Dear Dik: Yer wastun yer muney goin' al tha way ta felps wiskonsun ta fish. Why me an' Henny Penny caut a karp 2 weaks ago in tha vermilyun rivur and we hed ta by a full fare tiket fur it ta get it hoam. we gav tha nabors on eech cide of us ¼th eech, sent wun forth to tha orfuns hoam, hed fish fur dinnur evry nite fer 2 weaks, and stil got haff uv it in tha refrijuratur. Al tha stra dogs and katz in town hav fed sumpshushly fer tha past 2 weaks on tha hed an' tale and they (tha hed an' tale) luk like thay aint ben tucht. better ast tha curnel if ya cant go a fishin' with me an' Henny Penny. SLOWSHOE SAL.

They Are Fundamentalists.

R. H. L.: Do you know if any of those Swedish scrubwomen are red-heads and if they scrub with their eyes open. EDDY AND FREDDY.

WELL, we haven't found a better name for our column in the American Legion Souvenir Edition of the Quincy Whig-Journal than No Man's Land. Hank is still knocking it, but, anyhow, he set it up in his best manner and it looks kinda cute. Here's the way it's going to look in the Whig-Journal next Monday:

NO MAN'S LAND
(And Yet Everybody's).
Fire and Fall Back!

LOOK! LOOK!

Laureate Little: In the lexicon of the latitudinarian the leading letter has always been "L"—the lucent alphabetic jewel. Its lavish legacy to life leaves little of lethargy. Ladies, Love, Lips, Liquor, Lyrics, Laughter, Lucre, Liberty, and LINE. Let the loquacious lout who lauds the letter "C" look to "L" for LIFE. To the limbo with ludicrous Chonnie. THE LUSTY LAIRD.

The First Kind Word for Fred.

R. H. L.: Speaking about racks, Fred Sargent should be given a vote of thanks. One can now sit in ease and comfort without worrying whether the package overhead is a storage battery for the radio or an anvil for the blacksmith. I never did fancy the way Cyrano met his fate. JORGAS.

COLIC.

("Colic? My dear fellow, there is no such thing."—The Family Doc.)

Infant son, forget to fret,
Shun the wail of woe, and frolic
Chortling in thy bassinet—
There is no such thing as colic!

Surely thou art too well bred
To give fogies thy alliance;
Bow, love, in thy trundle bed
To the progress made by science.

Pains that rack thy tiny tum
We shall rightly label, maybe,
But our colloquy is mum,
Colic-less the modern baby.

Son père, he has had 'em too,
Rich-food-brought, or alcoholic;
There is nothing we can do
When we both feel melancholic.
THE SOLICITOR.

Hamlet and the Sheiks.

Say, lissen Kid! This stuff about a modern Hamlet sure gets a laff outa me. No such article a-tall! There here real up to date sheiks are too busy lovin' themselves and hatin' others to bother about what their mammas are doin'. Besides, they would probably think it was quite cute of mamma to do a little cuttin' up, so they'd tell her, "Go right ahead, ma. Don't mind me."
MANTAMING MAGOON.

Sounds Like Henry.

Please, R. H. L., is Longfellow or Misogynist the author of "Vanity of vanities! . . . Alice vanity." ONA.

This space reserved for Dono Mears.

TWO MARINES are going to be court-martialed for being asleep at their posts while they were standing guard over the President. The way to punish those devil dogs is to send them out to keep guard over the Vice President, and they'll hop around so fast trying to keep up with Charley they'll never have a chance to sleep. R. H. L.

TAKING OUR PLEASURES GAYLY

[Punch (Copyright).]

Watteauing the River.

VOICE OF THE PEOPLE

Writers should confine themselves to 200 or 300 words. Give full names and addresses. No manuscripts can be returned. Address Voice of the People, The Tribune.

THE LITHUANIAN VIEW OF THE VILNA DISPUTE.

Chicago, Aug. 26.—Your correspondent Mr. Donald Day, in writing of the Lithuanian-Polish dispute concerning Vilna places all blame upon Lithuania and prophesies the end of the Lithuanian republic. Inasmuch as the pro-Polish attitude of Mr. Day has been evident for some time, his attempt to prophesy that "Lithuania is likely to be liquidated entirely" belongs to that class of fantasies in which the end of the world is foretold. Mr. Day, however, truthfully observes that America knows little about the Lithuanian-Polish dispute, and for that reason it is to be regretted that Mr. Day, instead of stating the true facts, furnishes unfounded facts and makes rather sensational conclusions.

The American public knows that by a treaty made in 1920 Lithuania, and not Poland, recovered sovereignty over Vilna and its territory from Russia. The American public also knows that Poland, through the so-called Gen. Zeligovski irregulars, seized and occupied Vilna after signing a treaty at Suvalki agreeing not to attack Vilna, which at that time was in the hands of the Lithuanians.

Because the Lithuanians are not willing to renounce their rights under the above agreements, Mr. Day refers to them as "troublemakers who refuse to be pacified." According to Mr. Day's logic, the Poles, who violated their treaty and seized and occupied territory not belonging to them, are "peacemakers." Here Mr. Day's attitude on the subject is quite evident.

Mr. Day, following Polish propagandists, further states in his article that "few Lithuanans live in Vilna." It appears that Mr. Day does not know, or perhaps does not care to state, that it was the natives [Lithuanians] of that district, and not settlers from Warsaw, who with Grand Duke Gediminas founded and built the city of Vilna and made it the capital of Lithuania. The majority of the inhabitants of the city and district of Vilna [excepting the large number of Jews] are ethnographically Lithuanians, and to this day so consider themselves. The Poles are foreigners in the Vilna district and their number increased only after Gen. Zeligovski's occupation. If many of the inhabitants speak the Polish and White Russian languages [just as the Irish speak English] it does not follow that they are Poles [just as the Irish are not Britons].

P. ZADEIKIS,
Consul for Lithuania.

BASEBALL IN THE PARKS.

Chicago, Aug. 21.—For the last summer I have been handling a baseball league of loop store teams and it has been no easy task to secure diamonds for the boys to play on. Most of the games were played at Lincoln park, Grant park, and Washington park.

The league surely appreciates the use of these parks, and the willingness with which the permits are granted. When we are so liberal with our criticism of the park management, I wonder why we cannot think of what they have really made possible for us.

I would like to commend the officer that handles the grounds at Lincoln park. I think his name is Charles Bargreen. All summer long I have noticed his work and care of the diamonds. Several times he has made it possible for us to play, by going out of his way to help us get grounds to play on. He is always working to keep the crowds back, that the games might go ahead. Neat, courteous, and always on the job, he has attracted attention of the people that is best voiced by the words of a kid manager of one of the teams: "That guy is the best copper I know of."

We thank Sergt. Bargreen for his help and congratulate Lincoln park on this selection of police officers.
R. W. TAUBY,
Associate Physical Director, Central Y. M. C. A.

TO THE TOWER.

Lowell, Mass., Aug. 22.—Please accept my thanks for the copy of your brochure, "To the Tower." I am much interested in it. Certainly this piece of architecture must be a beautiful and striking sight, rising in business Chicago. It must be a pleasure to the man in the street to see it and a pleasure to those who work in it. I admire a grand tower and I wish that at some future date I may see this Tribune Tower.
R. G. BUTTERS.

WITH PALMS.

Chicago, Aug. 25.—In passing through your fair (but frequently fatal) city I note in current reports that while Douglas Fairbanks has received the decoration of officer of public instruction from the French minister of education, the Greek government has been guilty of unfair discrimination in only awarding Jackie Coogan the medal of the Order of George. The doctrine of equality of merit should be observed, and it seems niggardly on the part of the authorities not to have awarded each the brilliant scholars the same two medals apiece.

I trust that some valiant governor will soon sponsor awards for the unsuffering Chicago murderers who so ruthlessly and wantonly subjected to the tortures of so-called judicial proceedings before making the formal declaration of their insanity a matter of record.

I am this day sorting out all medals among family heirlooms and tossing them into the old brass receptacle which decorates the hotel lobby. G. I. MOORE.

THE SOX SCOREBOARD.

Chicago, Aug. 25.—Why do they have on the scoreboard at Comiskey park only one National league team, the Cubs? Mr. Comiskey's scoreboard is an ancient, gaudy antique compared to the one at Mr. Wrigley's. The Sox are a wonderful team. Why not have a real scoreboard? I am sure the rest of the fans agree with me on this subject.
AL SIMMONS.

BONFIRES ON PRIVATE BEACHES.

Chicago, Aug. 25.—Is there a law forbidding the building of bonfires on private beaches? If such a law exists it seems rather unjust to the public, as no real harm can be done and the pleasure derived from one after a swim in the evening is unlimited. L. J. BELT.

DIRTY LICENSE PLATES.

Chicago, Aug. 21.—Has it ever been called to your attention that many license plates on automobiles are obscured by the small city plates? The numbers are sometimes obscured by mud or grease. It is an advantage to a speeder to have his number indistinct.
VAN PELT.

WORSE THAN BEFORE PROHIBITION.

Chicago, Aug. 25.—What can we common citizens do to urge THE TRIBUNE to help enforce the 18th amendment? Are not all other laws likely to be ignored also, thus endangering our happy, wholesome national life? I pray you, push your powerful influence over to law enforcement. Let's give this important law a few years' fair trial. Let's cooperate with Coolidge. It's a giant's task. It needs your help. It is frightful the number of young men that are drinking, thus slipping over into the irresponsible class, becoming public menaces.
A. G. S.

THE GIRL HERSELF

[London Opinion.]

Captain: "Well, I named her that because she's always havin' to be painted, her topmast is loose, an' it's hard to keep any riggin' on her."

R PLEASURES GAYLY

unch (Copyright).]

reaying the River.

F THE PEOPLE

selves to 200 or 300 words. Give full names an be returned. Address Voice of the People,

and congratulate Lincoln park on their selection of police officers.

R. W. TANDY,
Associate Physical Director, Central Y. M. C. A.

TO THE TOWER.

Lowell, Mass., Aug. 29.—Please accept my thanks for the copy of your brochure, "To the Tower." I am much interested in it. Certainly this piece of architecture must be a beautiful and striking sight, rising in business Chicago. It must be a pleasure to the man in the street to see it and a pleasure to those who work in it. I admire a grand tower and I wish that at some future date I may see this Tribune Tower.

E. G. BUTTRICK.

WITH PALMS.

Chicago, Aug. 25.—In passing through your fair (but frequently fatal) city I note in current reports that while Douglas Fairbanks has received the decoration of officer of public instruction from the French minister of education, the Greek government has been guilty of unfair discrimination in only awarding Jackie Coogan the medal of the Order of George. The doctrine of equality of merit should be observed, and it seems niggardly on the part of these authorities not to have awarded each of the brilliant scholars the same thing—two medals apiece.

I trust that some valiant government will soon sponsor awards for the long suffering Chicago murderers who are ruthlessly and wantonly subjected to the tortures of so-called judicial proceedings before making the formal declaration of their insanity a matter of record.

I am this day sorting out all medals among family heirlooms and tossing them into the old brass receptacle which decorates the hotel lobby. G. I. MIQUM.

THE SOX SCOREBOARD.

Chicago, Aug. 25.—Why do they have on the scoreboard at Comiskey park only one National league team, the Cubs? Mr. Comiskey's scoreboard is an ancient, gaudy antique compared to the one at Mr. Wrigley's. The Sox are a wonderful team. Why not have a real scoreboard? I am sure the rest of the fans agree with me on this subject.

AL SIMMONS.

BONFIRES ON PRIVATE BEACHES.

Chicago, Aug. 25.—Is there a law forbidding the building of bonfires on private beaches? If such a law exists, it seems rather unjust to the public, as no real harm can be done and the pleasure derived from one after a swim in the evening is unlimited.

L. J. SHAW.

DIRTY LICENSE PLATES.

Chicago, Aug. 21.—Has it ever been called to your attention that many license plates on automobiles are obscured by the small city plates? The numbers are sometimes obscured by mud or grease. It is an advantage to a speeder to have his number indistinct.

VAN PELT.

WORSE THAN BEFORE PROHIBITION.

Chicago, Aug. 25.—What can we common citizens do to urge THE TRIBUNE to help enforce the 18th amendment? Are not all other laws likely to be ignored also, thus endangering our happy, wholesome national life? I pray you, push your powerful influence even to law enforcement. Let's give this important law a few years' fair trial. Let's cooperate with Coolidge. It's a giant's task. It needs your help. It is frightful the number of young men that are drinking, thus slipping over into the irresponsible class, becoming public menaces.

A. G. B.

GIRL HERSELF

London Opinion.]

er that because she's always havin' to be It's hard to keep any riggin' on her!"

TROTZKY SHUNS LEAGUE AS BAR TO RED PROGRESS

Thinks Russia Will Get Bessarabia, Ruthenia.

BY MAJ. GEN. VON SCHOENAICH.
[Chicago Tribune Press Service.]
(Copyright: 1925: By The Chicago Tribune.)

KAZAN, Russia, Aug. 27.—Leon Trotzky, builder of the "Red army" and new head of the department of concessions, received me today in his official residence, an overdecorated palace, formerly the home of a sugar magnate. Here are the leading expressions of this leading politician of Russia as they were uttered during the interview:

"Russia cannot enter the league of nations today because she cannot let herself be controlled by the will of the majority in the problems of life importance. It is said that we should enter the league in order to work to do away with the mistakes which still live in the league. This, I believe, we can accomplish better outside of the league than if bound to the body as a member.

Land That Russia Wants.

"Bessarabia is a wound for us which will continue to smart until the land again belongs to us. I see no acute danger of war from that quarter, however, for we certainly will remain in peace and make no foolish mistakes. In addition, Roumania does so many foolish things there that time works for us.

"The Ruthenians in eastern Galicia also belong to us, but this wound does not hurt as much because this territory did not belong to us before the war. We aim to keep peace with Poland. This requires great patience, however, for recently another Russian was shot by a Pole on the frontier. We know absolutely that M. Pilsudski and his hangers-on want to return to power through a popular war. But Poland will consider such action carefully, for she knows the Red army is not to be taken lightly.

No Danger in Germany.

"I do not believe the reactionary government of Germany constitutes a danger to peace. This government speaks as pacifically as their friends have done for four years. In addition, I believe Germany is so occupied with its economic reconstruction that there is no room for extremist action.

"The danger in England is much greater because her industries are slowly but surely losing their grip. England, therefore, wishes to mobilize the border states and, if possible, Germany against Russia, but we hope Germany will not fall in with England's plans. We hope the two nations will continue to progress toward closer relations. Therefore, I am happy to greet in you one of the very few pacifist German officers."

The twenty minute interview with Trotzky gave evidence that he intends to continue for many years to play an important rôle in international politics and economics.

U. S. SEA PATROL BLOCKS GERMAN BOOZE RUNNER

[Chicago Tribune Press Service.]

BERLIN, Aug. 27.—The American dry enforcement officers are winning their battle with rum runners and bootlegging on the high seas is no longer profitable, the owners of the ship Margaret Witte decided today. In a conference here between the German owners of the vessel and the Czecho-Slovakian owners of the alcohol consignment it carried, it was decided to recall the ship, which is now at Halifax.

The Margaret Witte left Bremen months ago for Bermuda and then cruised along the American coast several weeks looking for an opportunity to land a large consignment of pure grain alcohol. The captain finally decided to put in at Halifax, where he cabled the owners asking for orders.

The captain's first bit of bad luck was when he failed to establish connections in Bermuda with agents of the American bootleggers.

Herbert Tareyton CIGARETTES

packed in extra heavy foil for your protection

"There's something about them you'll like"

Tareytons are a quarter again

MARSHALL FIELD & COMPANY

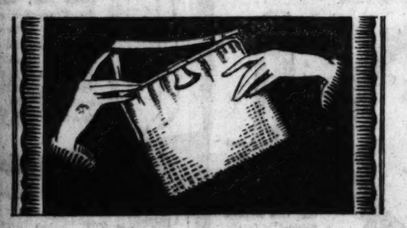

The Latest Handbag

$5

Arriving just in time to be selected with the new fall street gown, these delightful Handbags, of mirrdeen, the latest twill fabric, strike a new and fascinating note in purses. They are most attractive in shape, exquisitely silk lined, with novelty vanity fittings and swing purse, and may be had in brown, tan, purple, light brown, gray and black. The unusual price is $5.

First Floor, Middle, Wabash

The Last Three Days of August Sales and Sellings

Shoes — Fourth Floor, Basement Store for Men
Furniture — Eighth Floor
Nursery Furniture — Fourth Floor
Kitchen Furniture — Ninth Floor
Furs — Sixth Floor, Basement Store for Men
Domestic Rugs — Third Floor
Frames and Framing — Second Floor
Alexandre Suede Gloves — First Floor

50c HIND'S Honey and Almond Cream 37c

50c Pond's Vanishing Cream 39c

35c Palmolive Shaving Cream 23c

50c Bicycle Playing Cards 37c

WALGREEN CO.
"DRUGS WITH A REPUTATION"

71 DRUG STORES

Loop Stores: Clark St. and Jackson Blvd. · Monroe St. and Wabash Ave. · Clark and Madison St. (Morrison Hotel) · 17 E. Washington St. (Opposite Field's) · Randolph and La Salle Sts.

Stores in Evanston, Hammond, Oak Park, Waukegan, Milwaukee, Wis., and St. Louis, Mo.

This Sale at All Stores Friday and Saturday Only

New Store—69th and Halsted Sts.—Opens Saturday

A Treat Awaits You at Walgreen's

Our Special Mild Bittersweet Chocolate makes the most luscious Chocolate Sodas, Malted Milks and Sundaes you have ever tasted. Step up to a Walgreen Fountain and enjoy the *greatest treat* in Chicago.

SALE of DRUGS and TOILET GOODS

Quality Rubber Goods

The Eclipse Hot Water Bottle — Best quality red rubber, double reinforced seams. Guaranteed against leaks for one year. Quart size..... $1.29

Eclipse Combination Syringe, $2.50 value $2.19
Infant Syringe 23c
Paris Fountain Syringe... $1.89

50c Child's *Double Distilled* Witch Hazel Pint 33c

75c Glover's Mange Remedy 53c

$1.25 Gude's Pepto-Mangan 93c

$1.50 Thermos Bottles — Regular pint size. Nickel finished top. 98c

Special for This Week Only
Dent-a-lac-tic Tooth Brush — A good quality tooth brush scientifically shaped to brush correctly. Bristles securely set. Several attractive colors to choose from. Satisfaction assured. 50c value 29c

Toilet Articles

Amelita Narcis Talc — A high grade narcis talc in frosted container. Fluffy, soft and adherent. 42c

50c Watkin's Mulsified Cocoanut Oil Shampoo — Specially Priced, 33c

50c Ipana Tooth Paste 33c

50c Bay Rum 8 oz. 39c

25c Iodine, 1 oz., 19c

The New All Purpose Talc — A new talc for every purpose. Wonderful after the bath, for the baby or after shaving. In a big 10 ounce can, 33c

Golden Peacock Bleach Creme — Cleanses, whitens, beautifies..... 89c

35c Energine Cleaning Fluid 27c

Lux per pkg. 9c

$1.00 Lemon Facialax Three Action Cream 89c

60c KOTEX — Dozen 43c

50c Java Face Powder 39c

Armand Rouge, 50c

35c Fletcher's Castoria 27c

Shaving Needs

$1.00 Ever-Ready Shaving Brush ... 89c
50c Barbasol at 39c
Gem Blades at 33c
After Shaving Lotion 29c

Dental Needs

25c Dr. Lyon's Tooth Powder ... 19c
50c Ipecac Tooth Paste 39c
35c Sanreco Tooth Paste 27c
$1.00 Lavoris at 79c
50c Pepsodent Tooth Paste 39c

$2.25 Djer-Kiss Toilet Water, $1.79

50c Glostora, for the hair, 37c

60c Pompeian Face Powder 39c

60c Dorin's Rouge *All Shades* 39c

Coty's Talc 93c

Nadine Face Powder 45c

Toilet Soaps

Ivory Soap, per bar 6½c
Lifebuoy Soap, 3 bars 23c
Bocabelli Castile Soap, 2 bars .. 21c
Olivile Soap, 2 bars for 15c
Sayman's Soap, 3 for 27c
Physicians' and Surgeons' Soap, 3 bars 21c
Cuticura Soap, per bar 19c

Toilet Articles

75c Theatrical Cold Cream, per lb.... 43c
50c. Woodbury's Vanishing Cream.. 37c
50c Gloss for the hair 39c
Kleenex Cold Cream Remover 33c
Hennafoam Shampoo 45c
35c Jap Rose Shaving Cream..... 21c
Liquid Tar Soap 42c
Shampoo 59c
$1.00 Body Talc with large puff...

Patent Medicines

75c Stanolax Mineral Oil 57c
50c Mentholatum ... 39c
60c Sal Hepatica 39c
$1.00 Norwegian Cod Liver Oil.... 63c
$1.20 Glyco Thymoline 79c
75c Analgesic Baume Bengue.... 49c
Success Laxative Tablets 21c
50c Sodabeze 39c
50c Phenolax Wafers 19c

$1.00 Lysol 79c

60c Boncilla Clasmic Pack 47c

Household Aids

Justrite Cleaning Fluid — *Does not Leave a Ring* — Cleans silks, satins, lace, velvet and delicate fabrics. Now in 10 oz. can 23c

30c Saniflush at 21c
Ivory Soap Flakes 23c
Bug Prizes for 27c
$1.25 Household Chamois, 17x23 ..... 98c
50c Hand Scrubs 29c
$5.00 Thermos Jumbo Jugs $4.59
75c Rubber Aprons 49c
Thrift Alarm Clocks 98c
Enos Fly Spray 69c

75c Rubber Bath Mats 43c

75c Rubber Sponge — Live texture rubber. 47c

$1.50 Knickerbocker Bath Spray $1.19

Baby Needs

75c Mellin's Food, 56c
75c Dextri Maltose, 57c
Mennen's Talc.... 23c
25c Zinc Stearate 17c
Meade's Protein Milk, $1.13
Anti-Colic Nipples, 6 for 25c
Dryco for 57c

Solvos Sanitary Belt — A Sanitary Belt that affords real comfort. Made of the best quality elastic. Light and sanitary, at 42c

Sanitary Apron — A skirt protector made of Para Rubber. Very light weight and soft. Will not interfere with graceful hanging of skirt..... 45c

For Tired Mothers and Backward Children — Ovaltine, a delicious food drink, builds up overtaxed or undernourished bodies. One cup of Ovaltine has more real food value than 12 cups of beef extract. Digests itself quickly—also other foods which may be in your stomach. Thus it is almost instantly nourishing. A cup at night induces sound sleep.

Ovaltine — *builds brain, nerve and body; keeps you feeling fine.* 73c, $1.33, $4.59

Iris 47c

Trejur Compact 50c

Bonney Flame-O-Youth Rouge — For the woman alive to the tips of her fingers. It's the exact shade of young blood running high. As a night rouge for the cheeks its effect is transforming. *In cream form, metal case, like a tiny compact.* Price 50 Cents

Lilac Vegetal Talc, 17c

Dux 3 pkgs. 25c

$1.00 Listerine 65c — Limit Two to a Customer

$1.00 Zonite, 89c

Sweet Me Deodorant, 21c

Walgreen's *Luster-tone* Photo Finish — *People who appreciate high grade photo finishing bring their films to Walgreen's and specify Luster-Tone Photo-Finish*

Electric Curling Iron — A genuine value in curling irons. Gives a quick long lasting curl. Heats quickly. Well constructed. Complete with cord. $1.50 value 89c

Pennsylvania Tennis Balls — Regulation size, five quality ball. Guaranteed to give excellent service. 50c value 39c

$3.50 Horlick's Malted Milk *Hospital Size* $2.89

25c Borden's *Eagle Brand* Condensed Milk 18c

Eaton-Crane & Pike Grafton Stationery — A special selling of this high grade 50c stationery, 24 sheets, 24 envelopes at this low price of..... 29c

Hospital Needs

75c Hospital Cotton, full lb. 43c
$1.00 Lysol 79c
Five yards Gauze... 47c
50c Adhes. Tape, 5 yds., 1 in. 37c
Douche Pans..... $2.19
Fever Thermometer, 98c to $2.47
Boric Acid Powder, pound 37c

$2.00 Hughes' Ideal Hair Brush $1.69

75c Rubber Gloves — Gloves of this quality usually sell for far more than we ask. Best quality red gum rubber. All sizes. Well shaped at 39c

Rubber Crib Sheeting 49c

Cigar Specials

Alcazar, 10c size, 3 for.... 25c
Roi Tan, 10c size, 3 for.... 25c
Alcazar, 2 for 25c, 5 for... 50c

Javola Coffee — *Freshly roasted every day.* The equal of any 50c or 60c coffee. Per pound, 43c — 3 pounds for $1.25

Reliable Electrical Needs

Star-Rite Toaster — At this price this toaster is a real value. Has Nicrome heating element — operates on either direct or alternating current, and is equipped with 6 ft. cord and plug. Special at $4.79

$5.00 Star-Rite Electric Vibrator $4.49
$4.00 Electric Flat Iron $3.39

SPIC — A snow-white powder that abolishes perspiration odors instantly. *Convenient and easy to use and positive in its action.* Spic comes to you in an attractive blue can ready for instant use.... 45c

The Secret of a Skin That's "Always Young" — Leaves the skin soft as a rose petal. Thoroughly cleanses pores, removes blackheads, prevents pimples. Replaces the precious-to-youth natural complexion secretions which outdoor exposure, dry winds and sunlight each day absorb. Endorsed by skin specialists. Won't grow hair. Agrees with tender skins. Comes in a fragrant pink cake (no dainty and convenient to apply)

Prevents Tan and Sunburn — Just Say SEM-PRAY — Reg. 60c cake 49c

Scott's Ball Bearing Sharpener — FOR ALL SAFETY RAZOR BLADES — SCOTT'S is the only device that hones as the barber hones his old-fashioned razor and strops in the same manner and gives the same results, which is the only correct sharpening method. Price..... $2.48

Bennett's Milk-Bone — *Bone Shaped Dog Food* — Your dog appreciates freshness and good flavor in his food as much as you do. And wholesomeness is just as important in dog food as in human food. Milk-Bone Dog and Puppy foods are as clean, wholesome and appetizing as food for humans.

BENNETT'S MILK-BONE

Small sizes, per box, 18c | Large sizes, per box, 37c

Money Back if You Don't Gain 5 Pounds Quick — *What's the Use of Being Skinny and Run-Down?* — You can build yourself up very easily with Dr. Gross' Cod Liver Oil Tablets. They're guaranteed to put flesh on you and do it in a hurry. Sugar-coated, pleasant to take as candy, these tablets sharpen appetite, increase energy, build up weight and strengthen men and women. Great for puny children, too. Get three bottles of Dr. Gross' Tablets, take as directed and, if you don't gain at least 5 pounds in 30 days and feel like a new person your money will be refunded. Special price, this sale, per bottle 93c

Eagle Brand Centashine — A scientifically compounded preparation for restoring color to faded or scuffed shoes and giving them a permanent, fast color and a highly lustrous hard polish. Made in black, brown, tan and red 45c

BIOFOOD

Are You Slipping? — Is the grind of modern business slowly but surely wearing your nerves away? Is it making you irritable, dyspeptic, nervous, unable to apply yourself? You know that success needs a calm mind and a healthy body. Your body may be calling for help now! BIOFOOD is almost certainly the answer to that call. You can read the whole interesting story in a valuable booklet on Bio-Chemistry entitled, "The New A B C of Health" a copy of which we will gladly give you Free of Charge.

Ed. Pinaud's *Toilet Preparations* — Ed. Pinaud's Elixir Shampoo, 45c — Ed. Pinaud's Lilac Talc, 45c — $1.25 Ed. Pinaud's Lilac Vegetal, 89c — $1.50 Ed. Pinaud's Quinine Hair Tonic, $1.19 — Eau de

50c Cocoanut Oil and Egg Shampoo — Cleanses the scalp and leaves the hair silky, soft and fluffy; special at 33c

WALGREEN Freshly Made Cold Cream — Direct from our laboratories to you. Large size, 43c

Richard Hudnut *Toilet Preparations* — Three Flower Face Powder..... 69c — Gardenia Face Powder ... $1.00 — Violet Sec Talc... 25c — Marvelous Cold Cream 50c — Three Flowers Lipstick ..... 35c — Orchid Beauty Cream at $1.00

35c Sloan's Liniment 27c

Sunex for Sunburn, 48c

The Perfume Shops

In Our Loop Stores	
*Coty's Emeraude or Paris Perfume, bulk per oz..	1.98
Caron's L'Infini Perfume, bulk per oz.....	5.39
*Amelita Narcis' Toilet Water, specially priced	1.50
*Amelita Narcis' Perfume, 1 oz. orig.....	2.50
Ciro Jasmine Perf., ½ oz. size.....	2.50
Guerlain's Rue de La Paix Perf., 1 oz. orig.....	4.89
Vigny's Golli-wogg, Fur Head Perfume	6.98
Coty's Muguet (Lily of Valley) Perf., 2 oz. orig...	7.48
Veolay Ambre Royal Toilet Water.....	3.49
D'Orsay Chevalier Perfume, ½-oz. orig.....	2.00

*Indicates Items Carried in All Walgreen Stores.

For the New Style Hairdress — Fashionable women prefer the invisible protection of the full size properly made Gainsborough Custom HAIR NET — Single Strand, 10c each; 3 for 25c — Double Strand, 15c each; 2 for 25c — White or Gray, 20c each; 3 for 50c

Nothing like it for Removing Superfluous Hair! Nu-Del — *The Snow-white, Fragrant Hair Removing Cream Removes Hair in 3 Minutes* — Just smooth on Nu-Del as it comes from the tube and lightly rinse off in 3 minutes—hair all gone, skin white and smooth. $1 size 89c

You're Always Welcome at Walgreen's

FRIENDS RECALL DAWES' BIRTHDAY HE'S 60 YRS. OLD

Off Today for Pageant of Civil War Days.

The sixtieth birthday of a Vice President is nothing to get particularly excited about Brig. Gen. Charles G. Dawes decided yesterday. But despite his efforts, his desk at the Central Trust company was loaded with flowers before he could escape to spend the anniversary in the quietude of his Evanston home.

Gen. Dawes lunched yesterday with Tsuneo Matsudaira, Japanese ambassador, and accompanied the mikado's envoy to the funeral of Edgar A. Bancroft, late American diplomat at Tokio.

Seeks Quiet at Home.

Then the Vice President sought the quiet of his home for the balance of the day.

Vice President Dawes leaves at 2 a. m. today for Mauston, Wis., the old farm home of his father, Gen. Rufus R. Dawes, and grandfather, Henry M. Dawes. It was from there in 1862 that the Vice President's father left at the head of the Sixth Wisconsin regiment, later the famous "Iron Brigade."

Pageant to Recall Civil War.

A local celebration in commemoration of the event will be held at Mauston today. In a pageant portraying the early war days of the 'sixties Gen. Rufus R. Dawes will be impersonated by a resident of that town with the Vice President among the spectators.

Gen. Dawes expects to leave next Tuesday for the Pacific coast to resume his fight with the senate for the modification of the one-man filibuster rules. He will speak at Seattle, Portland, San Francisco and Los Angeles, returning to Chicago Sept. 17.

CHICAGO GIVES PLENTY OF PARKS, SURVEY SHOWS

Park and playground development in Chicago during the last nine years has been considerably more rapid than the city's population growth during the same period, it is revealed in statistics prepared by Frederic Rex, municipal libraria.

While the city's population has increased only 20 per cent, the total area of parks and playgrounds has been increased 40 per cent, the figures show:

Figures showing park development as well as population growth since 1904 is as follows:

	1925.	1916.	1904.
Population	2,964,875	2,491,939	1,963,251
City acreage	131,189.76	127,853.6	122,008.32
Average population per ac.	22.6	19.5	16.08
Total park acreage	5,912.26	3,949.32	3,179.76
Aver. population per pk. acre	507.4	631	617.1

In 1916 a total of 3,949.32 acres were devoted to park uses, and in 1925 the total had grown to 5,912.26 acres.

Roderick Goes to Prison for 2 Years; Auto Death

Washington, D. C., Aug. 27.—[Special.]—Walter E. Roderick, a member of the Washington staff of THE CHICAGO TRIBUNE, was sentenced today by Justice McCoy to two years in prison for the killing of a man several months ago when he drove his automobile into a street car loading platform. Roderick pleaded guilty to the charge of manslaughter.

Justice McCoy told Roderick's attorney that he never hated to sentence any one so much in his life, that he felt Roderick personally was deserving of leniency, but that as a deterrent upon others he felt it his duty not to let him off with a fine but to impose a prison sentence.

Hold Ex-Auditor on Charge of Embezzling $25,000

William R. Penny, former auditor for the Morton Manufacturing company, railroad supply makers, was held to the grand jury yesterday on a charge of embezzlement. Judge Finnegan of the Chicago avenue court fixed bonds at $50,000 after Penny waived examination. The defendant is said to have confessed taking $25,000 from the firm and losing it all on horse races and speculations in wheat.

LITTLE ORPHAN ANNIE: A Few Suggestions from the Old Master

RADIO PROGRAMS FOR TODAY

(Friday, Aug. 28) (Daylight saving time throughout)

RAYMOND HITCHCOCK, the comedian, now playing in "Service for Wives" and James J. Corbett, monologist and former world's champion boxer, who is appearing this week at the Capitol theater, will be the headliners in another of those lively Milky Way parties from W-G-N, THE CHICAGO TRIBUNE Station on the Drake hotel at 12:30 tonight.

Other features of this midnight outburst include Miss Marjorie Pringle, prima donna of the Capitol theater Larry Shay, the composer; Jimmie Jordan, Jimmie Eggert, Morrie Blumenthal, in songs, and the Drake hotel dance orchestra.

The old, old days before the coming of the radio and the movies will be recreated for listeners at 8:30 this evening with the presentation of "The Sidewalks of New York," the latest W-G-N radio production. It will really be a review of melodies of a generation ago when tandem bikes were in vogue, when the girl of your choice wore puff sleeves and a bustle, and when the boys on the street corner and in the barber shop whistled, "Bicycle Built for Two," "Little Annie Rooney," "Two Little Girls in Blue," "Where Did You Get That Hat?" "After the Ball," and "In the Good Old Summertime."

The W-G-N radio production company includes Miss Marie Sweet, soprano; Miss Kathleen Ryan, contralto; John Rankel, baritone; Dan Baker and Paul Mallory, tenors, with Miss Marian Carlisle at the piano.

The Langdon Brothers, the Hawaiian guitar artists, and Lewis and Williams, the W-G-N twosome, intend to keep things moving during the evening session of jazz from 10:30 to 11:30.

DETAILS OF TODAY'S W-G-N PROGRAM.
(Wave length 370 meters.)

12:40 to 2:30 p. m.—Luncheon concert by Drake concert ensemble and Blackstone string quintet.
2:30 p. m.—Rocking chair time—music; excerpts from Chicago Tribune and Liberty. "Desks for any room" by Walter Murray, decorative adviser to O. W. Richardson & Co.
6:20 p. m.—Closing stock quotations by Paul H. Davis & Co.
6:30 to 7:30 p. m.—Dinner concert by Drake concert ensemble and Blackstone string quintet.
8:30 to 9:30 p. m.—"Sidewalks of New York," a W-G-N radio production.
10:30 to 11:30 p. m.—Langdon brothers; Lewis and Williams, the W-G-N twosome; Drake hotel dance orchestra.
12:30 p. m.—Milky Way party; Raymond Hitchcock, James J. Corbett, Marjorie Pringle, soprano; Larry Shay, Jimmy Jordan, Jimmy Eggert, Drake hotel dance orchestra.

OTHER LOCAL PROGRAMS

6:30 a. m.—KYW [535]. Exercises; devotional period.
10—WLS [345]. Question box; girls' club.
11—WHT [400]. Women's home talk.
11—WLS [345]. Market reports.
11—WQJ [448]. Home economics.
11:45—KYW [535]. Table talk for women; midwest weather.
12 m.—WHT [400]. Organ recital.
12 m. to 2 p. m.—WOK [217]. Vocal and instrumental.
12:25—WMAQ [448]. Y. M. C. A. forum.
12:45—WHT [400]. Farm talk; music.
1—WLS [345]. Noonday R. F. D. program; 1:30, markets.
2—WIBO [226]. Program for shut-ins.
5—WGES [250]. Classical program.
6—WOK [217]. Vocal and instrumental.
6—WBCN [266]. Juvenile hour.
6—WMAQ [448]. Chicago theater organ.
6:30—WLS [345]. Organ recital; cornhuskers.
6:35—KYW [535]. Uncle Bob; dinner music.
7—WENR [266]. Musical program.
7—WMBB [250]. Trianon ensemble.
7—WMBB [250]. Semi-classical program.
7—WQJ [448]. Dinner hour concert.

ON W-G-N TODAY

KATHLEEN RYAN. [De Gueldre Photo.] JOHN RANKEL. [Beidler Photo.]

7:30—WEBM [370]. Orchestra; varied program.
7:30—WEBH [370]. Vocal and instrumental.
7:45—WLS [345]. Lullaby time; Ford and Glenn.
8—KYW [535]. Studio program.
8—WBCN [266]. Fireside hour.
8—WENR [266]. Popular program.
8—WLS [345]. Negro spirituals; concert four.
8—WFKB [217]. Popular program.
8—WMAQ [448]. Chapman's orchestra; 9, R. F. D. program.
8:30—WMBB [250]. Trianon ensemble and vocal artists.
9:30—WEBH [370]. Musical program.
9:30—WMAQ [448]. Orchestra.
10—KYW [535]. Midnight revue.
10—WOK [217]. Vocal and instrumental.
10—WBCN [266]. Request program.
10—WQJ [448]. Skyhawks; radio artists.
10:30—WHT [400]. Program a la carte.
11—WLS [345]. Cornhuskers.
11:30—WEBH [370]. Orchestra.
12:30 a. m.—WHT [400]. Organ recital.
1 a. m.—WQJ [448]. Ginger hour.

OUTSIDE CHICAGO

6 p. m.—WAAM [263], Newark. Sports, Major Tate.
6 p. m.—WBZ [333], Springfield. Kimball trio.
6 p. m.—WOX [516], Detroit. Goldkette's orchestra.
6 p. m.—WEAF [491], New York. Gania Zielinska, soprano.
6 p. m.—WGR [319], Buffalo. Crescent Park entertainers.
6 p. m.—WGY [379], Schenectady. Orchestra.
6 p. m.—WIP [508], Philadelphia. Uncle Wip.
6:45 p. m.—WJJD [302], Mooseheart. Dinner program.
6:45 p. m.—WOC [483], Davenport. Chimes concert; scores.
7 p. m.—KFAB [340], Lincoln. Dinner program.
7 p. m. — WCCO [416], Minneapolis-St. Paul. Dinner concert.
8 p. m.—KSD [545], St. Louis. Concert orchestra.
8 p. m.—WBZ [333], Springfield. Violin and harp.
8 p. m.—WCAE [461], Pittsburgh. Dance music.
8 p. m.—WCAP [468], Washington. Organ recital.
9 p. m.—WOC [483], Davenport. Musical program.
10 p. m.—KFKX [288], Hastings. Musical program.
10 p. m.—WOAW [526], Omaha. Dance program.
10 p. m. — WOWL [270], New Orleans. Broadway serenaders.
10 p. m.—WREO [285], Lansing. Weather report; scores.
10:30 p. m.—WCEE [275], Elgin. Musical program.

Two Feet of Snow Falls in Alberta Area of Rockies

Winnipeg, Man., Aug. 27.—[Special.]—Two feet of snow fell west of Rocky Mountain house, Alberta, in the foothills of the Rockies, last night. Crops south and west were flattened to the ground.

BANDITS CUT OFF VICTIM'S FINGER WHEN RING STICKS

Pittsburgh, Pa., Aug. 27.—[Special.]—Unable to get a $3,000 diamond ring from the finger of James McCoy, 60, whom they had held up and beaten, bandits, with a pair of pliers, cut off the third finger of McCoy's left hand, took the jewel, and fled.

The robbery occurred at the Duquesne Steel works, near Kennywood Park, where McCoy was employed. McCoy was terribly beaten. He once was a well known boxer. About thirty years ago he appeared in a boxing bout here with John L. Sullivan.

WOMAN DIES; DOUBT BEATING STORY.

Mrs. Angeline Meyer, 49 years old, 27 North Hoyne avenue, died in the county hospital yesterday of spinal injuries which she suffered, she told police, in an automobile accident and from a beating she said had been given her by two men.

Rosenthal's
31 S. STATE STREET (NEAR MONROE)
4742 Sheridan Road

Last-Minute 2-Day Special
Your Choice of

Hudson Seal
Tomboy Raccoon
Silver Muskrat
Caracul
Sheared Leopard
Japanese Weasel
Some plain trimmed and others with contrasting furs at collars, cuffs or borders of
Red Fox-Brown Fox
Dyed Squirrel
AND OTHERS

$225
Values to $400

OPEN ALL DAY SATURDAY

Today and tomorrow—a two-day opportunity for big savings. Every coat backed by the Rosenthal guarantee of satisfaction.

He seemed to carry a Secret Sorrow

—yet 10 seconds would have removed it

A throbbing corn may change a man's whole outlook on life. It frays the nerves, hampers the digestion and makes a man feel mean all over.

Yet to keep a corn is as unnecessary as to keep a splotch of dust on your coat sleeve.

For science has found the way to banish corns. It is sure, safe, swift and convenient. Applied in ten seconds—the pain stops at once. And the corn goes in 48 hours.

First a pillowy pad goes over the corn—the famous Blue-jay comfort cushion. That instantly ends all friction from your shoe. Then the little brown disc of magic medication gently loosens the corn at its roots—and dismisses it.

Blue-jay
THE QUICK AND GENTLE WAY TO END A CORN

To Improve SALADS use Old Monk Olive Oil

From perfect Olives, and bottled with all the native sunshine flavor and purity intact.

Pints, Special, 79c

Dr. Scholl's Zino Pads effectively remove corns, callouses, bunions. Reduce quick, safe and sure. Relief given to hundreds.

33c

You Get More for Your Money at MacLean's

MacLean's Drug Stores

LOOP STORE—STATE AT LAKE

BROADWAY at WILSON
WILSON at SHERIDAN
WILSON at RACINE
SHERIDAN at IRVING
SHERIDAN at ARGYLE
LAWRENCE at KEDZIE
3227 LINCOLN AVE.
LAWRENCE at KIMBALL
63RD at DREXEL
47TH at GRAND

SILVER KING
Pale Dry
Ginger Ale

Its superiority is due to its Jamaica ginger-root base, pure Waukesha water, and centuries-old formula that alone produces its champagne sparkle and flavor.

Carton (6) $1.35

$1.25 COTY'S L'ORIGAN FACE POWDER, 64c

Sale: Famous Concentrated Marsha Bleach

A cream that produces a clear, radiant skin, of fine texture and ivory whiteness.

Banishes freckles and tan. Sold with a guarantee of satisfaction or money back.

Friday and Saturday at all MacLean Stores 89c

"Round-the-Table" CANDY
PARK & TILFORD'S
Always Fresh at MacLean's

Contains a little of everything sweet, such as Grenadine Cordials, Jordan Almonds, milk selections, assorted mints and the unusual chocolates. A "smart" box of dainty confections.

Full Lb. Box, Special, $1.50

2 Days' Sale—Friday and Saturday, Aug. 28th and 29th

10c JAP ROSE SOAP, 3 FOR 21c
50c GEM RAZOR BLADES 33c
$3.75 HORLICK'S MALTED MILK .. $2.69
25c MAVIS TALCUM POWDER 16c
$1 INGRAM'S MILKWEED CREAM ... 63c

No mail or phone orders taken on the above.

The Dayton $1.50 Electric Clamp Lamps. Excellent for students. Will clamp anywhere 98c

$1.25 PINAUD'S LILAC VEGETAL 77c

$1.50 Universal Vacuum Bottles—Just the bottle for vacation trips and school use. Hot or cold. Special, 89c

75c Theatrical Cold Cream. Fresh from our laboratory; cleanses and softens the skin. Lb. tin 69c

50c Turkish Towels, 3 for $1. Heavy first quality double-thread, 18x36 in. White with fancy stripes. An unusual and timely bargain. 50c value.

$1.25 Junior Suit Cases 98c. Fitted with lock and key. Excellent for Boarding School, College and week-end trips.

Regular $1 size Amac Rubbing ALCOHOL. 90% pure, refreshing and invigorating. Best on the market. Pint, 65c

$1.25 Qualitaire Rubber Gloves, 89c. Extra heavy pure rubber, are the most economical for your Fall housework.

60c Portfolio, 39c. Leatherette, with envelopes, a pad of paper and pencil, for school or traveling.

60c Pencils Doz. 39c. First quality, Qualitaire No. 2 with eraser, also ready sharpened. The best pencil for school or office work. One dozen for 39c

$1.25 Chamois, Sale Price, 79c. These are soft, selected oil-tanned skins, size 15x20 in.; washable and very special.

CARREL'S Jasmin Talcum

This marvelously sweet odor, with the Fragrance of the fresh flowers makes the use of this Sanitary Talcum a delight absolutely indescribable. Special.. 47c

Gain 5 Lbs. in 30 Days. —or money back. DR. GROSS' Cod Liver Oil Tablets

Quicker than any mother has dared hope, thin and weak and undernourished children start to gain health and weight on Dr. Gross' Cod Liver Oil Tablets. Sugar coated, easy to take as candy, these tablets increase appetite and energy just a few days, so rapidly that you can actually see the change.

Every child ought to have a fair chance for health and strength. And nothing is of greater help than Dr. Gross' Tablets. Sold under a positive guarantee to give results, or money cheerfully refunded. Special. 93c

Keep the Ice-Chest Filled with ALMANARIS ROOT BEER

The healthful, invigorating thirst-quencher. Did you ever drink an Almanaris "Black Cow"? The added milk or cream lends it a delicious and nourishing flavor. Bottle at 25c.

3 for 71c

Milky-way To Beauty

Just Sweet Milk and Fresh Eggs

Milk-Egg Pack — No mud, no clay, no acid, no lanolin, no paraffin. Wonderful results.

$1.00 size, 95c
$1.50 size, $1.40

ENOZ FLY SPRAY Kills Flies and Mosquitoes

"Every Drop a Sure"

Simple to apply, absolutely effective, pleasant and harmless to use. Saturate the air by spraying and close the room for 10 minutes. Pint sale price 63c

ECZEMA

PSORIASIS, ACNE, SYCOSIS, AND OTHER SKIN DISEASES BANISHED

LEAVES NO SCAR — LUMAR WORKS WONDERS — DOCTORS USE IT

Those afflicted with Eczema and other terrible skin diseases will be glad to learn of a cure at last. Lumar is an expensive German hospital treatment put up in America for home treatment. Clearly written instructions. Lumar is worth its weight in gold to all afflicted with skin diseases.

8 ounce jar $5.85
16 ounce jar $9.75

SUGAR-LAX REG. U.S. PAT. OFF. The Laxative Sugar

The Problem of Taking a Laxative Solved at Last

The ideal form is "Sugar-LAX," hidden in a form of granulated sugar. Put it in coffee, tea, lemonade, cocoa, milk, on cereals, fruits, etc. Children enjoy it on buttered bread. Harmless, pleasant, and positive without griping. Package, .. 47c

Drugs Are Always Fresh at MacLean's

OGLESBY MANOR

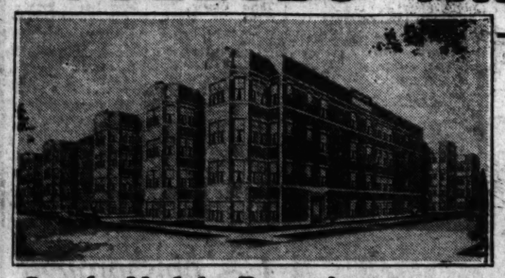

See the Model 5-Room Apartment which we have had furnished and decorated by the Home Beautiful Department of Carson Pirie Scott & Co. It will give you an immediate idea of the unusual possibilities for an attractive home, offered by the apartments in Oglesby Manor.

Our Sixth Successful 100% Co-operative Apartment Building

You can acquire one of these new, modern apartment homes by the purchase of an equity in the ground and building, ranging from $3,900 to $6,100. Easy terms if desired. Excellent transportation—the South Shore Station of the Illinois Central R. R. and a surface car line are close by, while the South Shore Drive busses are only one block away.

You may choose a four, five or six-room apartment—all have large, attractive rooms and are designed for the utmost comfort, convenience and privacy. Four-room apartments have large bedroom and extra Roll-Away bed; tile baths and showers, many large closets, sun parlors and private porches. Heated garage if desired. See Oglesby Manor now and select your apartment—owners on the premises daily and Sunday. We require satisfactory references.

In the Heart of the South Shore Country Club District

Some of the Advantages When You Own Your Own Apartment

ENABLES you to own your home at a smaller investment than any other plan. The average sized lot in this location costs more than an Oglesby Manor apartment.

APARTMENT maintenance expenses (taxes, coal, janitor service, insurance, repairs, etc.) is much less than its ordinary rental cost or for maintaining even the smallest individual home.

YOU acquire a definite property value instead of merely paying rent—you have the comforts and convenience of apartment life, and are an OWNER instead of a TENANT.

YOU get the benefit of increasing property values, and eliminate moving expense and annoyance, landlord's profit, excessive decorating costs, agent's commissions, etc. These costs, always paid by RENTERS, are avoided under our ownership plan.

JOHNSTON BROTHERS
Builders and Owners
S. W. Corner Oglesby Ave. and 70th St. Open Evenings. Dorchester 3824.

$7.00 Round Trip
St. Paul Minneapolis
Fast Special All-Steel Coach Train

NORTH WESTERN

Lv. Chicago 7:00 p. m. (Standard Time) Saturday, August 29th.
Returning: Lv. Twin Cities Sunday Night, August 30th.

Ask C. & N. W. Ry. Ticket Agents for particulars.

CHICAGO TICKET OFFICES:
140 S. Clark St., Tel. Dearborn 2323
226 W. Jackson Blvd., Tel. Dearborn 2121
or Passenger Terminal, Madison & Canal Sts., Tel. Dearborn 2100

Cuticura Soap
Pure and Wholesome
Keeps The Skin Clear
Soap 25c. Ointment 25 and 50c. Talcum 25c. Sold everywhere.

nthal's
TATE STREET NEAR MONROE
Sheridan Road

te 2-Day Special
Your Choice of

Hudson Seal
Tomboy Raccoon
Silver Muskrat
Caracul
Sheared Leopard
Japanese Weasel

Some plain trimmed and others with contrasting furs at collars, cuffs or borders of

Red Fox-Brown Fox
Dyed Squirrel
AND OTHERS

$225

Values to $400

wo-day opportunity for big savings. Rosenthal guarantee of satisfaction.

SILVER KING
Pale Dry
Ginger Ale

Its superiority is due to its jamaica ginger-root brew, pure Waukesha water, and centuries-old formula that alone produces its champagne sparkle and flavor.

Carton (6)
$1.35

WDER, 64c

CARREL'S
Jasmin
Talcum

This marvelously sweet odor, with the Fragrance of the fresh flowers makes the use of this Sanitary Talcum a delight absolutely indescribable. Special.. 47c

Gain 5 Lbs. in 30 Days.
—or money back.
DR. GROSS'
Cod Liver Oil Tablets

Quicker than any mother has dared hope, thin and weak and undernourished children start to gain health and weight on Dr. Gross' Cod Liver Oil Tablets. Sugar coated, easy to take as candy, these tablets increase appetite and energy in just a few days, so rapidly that you can actually see the change.

Every child ought to have a fair chance for health and a greater help than Dr. Gross' Tablets. Sold under a positive guarantee to give results, or money cheerfully refunded. Special. 93c

Milky-way
To Beauty

Just Sweet Milk and Fresh Eggs

Milk-Egg Pack — No mud, no clay, no acid, no lanolin, no paraffin. Wonderful results.
$1.00 size, 95c
$1.50 size, $1.40

SUGAR-LAX
REG. U.S. PAT. OFF.
The Laxative Sugar

The Problem of Taking a Laxative Solved at Last

The ideal form is "Sugar-LAX," hidden in a form of granulated sugar. Put it in coffee, tea, lemonade, cocoa, milk, on cereals, fruits, etc. Children enjoy it on buttered bread. Harmless, pleasant, and positive without griping. Package, .. 47c

DENTIST WIFE SLAYER IS OWN EXECUTIONER

Garrotes Self with Wire in Cell During Trial.

(Picture on back page.)

Los Angeles, Cal., Aug. 27.—(AP)—Dr. Thomas W. Young, dentist, 47 years old, today abruptly terminated a sensational murder trial in which he was accused of slaying his wife, Grace Grogan Young, with lethal gas and burying her in a cistern of a Beverly Glen summer cottage. He garroted himself with a copper wire in his cell at the county jail.

The $1,500,000 estate of the late Patrick Grogan, olive king, which prosecutors said was the prize for which Young slew his wife last February, now goes to Patrick Grogan Jr., stepson of the dentist.

Strangles Self With Wire.

"I am satisfied with the justice that executed himself," was the comment of the youth, who only in the past few days became convinced that his father was slain by his step-father.

Dr. Young strangled himself to death this morning with radio antennas wire a few hours before he was due to revisit the scene of his wife's clandestine interment in the cistern beneath the Beverly Glen cottage. The prosecution had arranged for the murder trial jury to witness the reënactment of the murder scene, with Dr. Young as principal witness.

The suicide was discovered by county jail attaches this morning. They were called by cellmates of the dentist who were ordered to awaken him for breakfast. The body was found under the cell cot covers, a copper wire buried in the neck by pressure of twisting by a thin stick.

Murder Case Dismissed.

A few hours later the murder trial formally closed, the case being dismissed from the court dockets when the bailiff reported the defendant dead.

Mrs. Grace Grogan Young disappeared Feb. 21. When relatives demanded an investigation her second husband, Dr. Young, produced letters reported to have been written by her indicating she had gone to Paris. Dr. Young was arrested June 18, and released.

SEEK TO IDENTIFY CANAL VICTIM.

Police of Willow Springs are endeavoring to learn the identity of a man, 40 years old, poorly dressed, whose body was found in the canal near Willow Springs last Sunday. The body was taken to the county morgue.

Scholle's
Semi-Annual
Sale
of
ood Furniture

THE most popular Living Room or Occasional Table is the Octagon.

It fits in with other furniture or any space and is in perfect harmony with any decorative scheme.

Made of solid walnut or solid mahogany, of generous proportions and pleasing design, it is a wonderful value at the price offered. During our Semi-Annual Sale.

Sale Price . . . $39.00

Scholle Furniture Company
121 South Wabash Ave.
Between Monroe and Adams

Out today

New Victor Records

Treat your guests
to a new delight—

For here is a dry ginger ale that is surprisingly light on your tongue. Silver King, alive with the sparkle and bubble of purest mineral water, is a revelation in deliciousness. It has a pale gold radiance—an aristocratic delicacy of flavor—a subtle exhilaration—that makes the most blasé guest exclaim with delight.

"Silver King Sparkling Dry is so much better . . ." This is the assurance of those with a taste for the best—the admired hostess—members of exclusive clubs—those dining at fashionable hotels.

One secret of Silver King's refreshing difference is crystal clear mineral water. Not just ordinary lifeless water—but a delicate, sparkling water with non-metallic taste. The table water of the discriminating—Silver King Sparkling Mineral Water.

And Silver King Ginger Ale offers you something better than just strong ginger flavor. The most carefully *brewed* essence of tender Caribbean ginger roots is blended with the sparkling water. This method of brewing ginger essence takes longer—but it's worth it. For it brings you all the exquisite bouquet, the delicate aroma which brewing alone can coax from tender ginger roots. And, Silver King Sparkling Dry is made even more enticing by an intriguing dash of tropical fruit juices.

For a real treat—a delicious surprise—add Silver King Ginger Ale to your iced tea, your favorite punch, or your most companionable drink. Then surely, you too, will say Silver King is "so much better." For Silver King lends a sparkling gaiety and a new enjoyment to the most familiar drinks.

Cool sparkling drinks for hot days

Just once please—try Iced Tea with the last third of the glass filled with Silver King Ginger Ale. Then add a slice of lemon—a sprig of mint, if you wish, and sugar to taste. And you will have a sparkling blend—a fascinating new drink.

Grape Gingeree

½ pint grape juice — 1 bottle of Silver King
Juice of 2 lemons — Sugar to taste

Chill the blend of grape juice, lemons and sugar add Silver King Ginger Ale just before serving.

Mint-Julep

Juice 3 lemons — 1 cup hot water
1 bunch mint — 3 bottles of Silver King
¾ cup sugar — Ginger Ale

Add the cup of hot water to the lemon juice, bruised mint and sugar—strain and chill—add chilled Silver King Ginger Ale and serve at once, garnished with fresh mint leaves.

Gin-ger Ricky

For each glass mix the juice of one-half lime (or lemon) with three-quarters glass of Silver King Ginger Ale and sugar to taste. Shake in cracked ice until shaker is frosty. Then serve.

Silver King Sparkling Dry adds zest to the mildest drink.

SILVER KING PRODUCTS CORP.
New York — Chicago — Waukesha, Wisconsin
Six North Michigan Ave.
Phone—State 1987

Not like old-style ginger ale

Made only with sparkling, health-giving, mineral water—the essence carefully *brewed* (not soaked) from tender Caribbean ginger roots—and a dash of pure tropical fruit juices. Always ask for Silver King. It blends better.

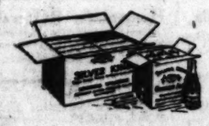

The Family Size Case

Always order Silver King Sparkling Dry by the case—it improves with age like rare old wine.

The family size case (six bottles) is handy for motor trips, picnics, week-end parties and unexpected guests.

Silver King is served at all the best hotels, clubs and restaurants

Silver King is sold at Grocers Delicatessen Stores Confectioners Drug Stores

Silver King

SPARKLING DRY

The Mineral Water Ginger Ale

MANY LANDS PAY LAST TRIBUTE TO ENVOY BANCROFT

Dawes and Ambassador from Japan at Rites.

(Picture on back page.)

Nations of the world through their representatives yesterday paid homage to the late Edgar A. Bancroft, United States ambassador to Japan, whose body, brought back from Tokio, where he died a month ago, lay all day in state in the Fourth Presbyterian church.

The funeral services held at 3 o'clock in the afternoon and attended by high representatives of the United States and Japanese governments, by mourning relatives, and hundreds of sorrowing friends, was of the utmost simplicity—the bare reading from the Scriptures, a hymn or two, sweet strains from the organ, and a prayer.

Dawes and Japan's Envoy Attend.

And as Vice President Dawes sat beside Tsuneo Matsudaira, Japanese ambassador to Washington, the Rev. Dr. James G. K. McClure, president of McCormick Theological seminary, prayed not only for the dead and for a closer relationship between the American and Japanese governments but for the peace and better relationship of all the nations of the world.

The flag draped casket resting in state stood during the day and last night at the foot of the altar of the church. At the head and foot were great vases of flowers ten feet high, carefully selected American Beauty roses, Easter lilies, and larkspur, artistically arranged and representing the national colors.

Surrounding this ensemble were a dozen pine trees, twenty feet high, imported from the great north woods in commemoration of many happy hours the late ambassador spent there in the quiet that he loved before he gave his service to his country and his life to his service.

Body to Galesburg Today.

Mr. Bancroft was born in Galesburg, Ill., and the actual funeral service with a sermon will be held there late today. The body is to leave Chicago this morning at 11:30 o'clock over the Chicago, Burlington and Quincy railroad for the trip to that city. Business will be suspended in Galesburg during the funeral and while the former ambassador is laid to rest in Hope cemetery beside the graves of his wife and parents.

Many of the nation's notables and all of the city's attended the services yesterday.

While the service was in progress a high tribute to the dead man came to President Coolidge from the emperor of Japan. It was a message in response to the President's appreciation of the Japanese courtesies extended upon Mr. Bancroft's death and it read:

"I beg to tender you my sincere thanks for your message. Having learned that the remains of the late Ambassador Bancroft now have arrived in his motherland, I desire to pay my renewed tribute of condolence to his memory and to assure that his endeavors in promoting freindship between our two nations will never be effaced from my remembrance."

Matsudaira Pays Honor.

Another tribute to the character of the dead statesman came from the Japanese ambassador to the United States.

"Every one who knew Ambassador Bancroft," Mr. Matsudaira said, "regarded him as a man of fine character. He endeared himself to all who came in contact with him; and his death was as great a blow to Japan as to the United States.

"You lost a worthy representative and we lost a good man. I am here to respect his memory and to pay a last tribute. For many years to come we will feel his loss. He arrived in Japan at rather a difficult time; and, although he was there only a comparatively short while, the Japanese people will mourn his death for many years to come."

ROLLING COIN GUIDES DETECTIVES TO CACHE OF STOLEN RUBBER

New York, Aug. 27.—(AP)—A coin, rolling out of a detective's hand, today led three sleuths, in its course, directly to a caché in Brooklyn, where $75,000 worth of stolen crude rubber was hidden, and resulted in the arrest of two men on a charge of grand larceny.

The coin rolled underneath the doorway of a garage. The detective opened the door to retrieve it, and was ordered brusquely from the premises.

Suspicious, the detectives forced their way in and found a quantity of rubber, later identified as having been stolen from a Pennsylvania lighter in Brooklyn. A quantity of women's apparel valued at several thousand dollars also was found.

BURLINGTON LINE TO OBSERVE 75TH BIRTHDAY SEPT. 2

The Chicago, Burlington & Quincy railroad will celebrate its seventy-fifth birthday anniversary on Sept. 2.

When the road started in 1850, it owned twelve miles of track between Aurora and West Chicago. Now it has 11,500 miles of track in eleven states, far more than the total trackage of all the lines in the United States at the time the Burlington was founded.

President Holden yesterday attributed the success of his company to the coöperation of the employés. He pointed out that it has never defaulted a financial obligation.

BROKER'S WIFE SEEKS DIVORCE.

Mrs. Eva Bennett Miller, 3318 Sheridan road, yesterday sued Harry Miller, real estate broker, for divorce. Through her attorney, Charles E. Erbstein, Mrs. Miller charges cruelty.

10,000 MOURN AT FUNERAL OF MGR. E. A. KELLY

Suspend Business During Burial Services.

(Picture on back page.)

Mgr. Edward A. Kelly, pastor of St. Anne's church, Garfield boulevard and Wentworth avenue, who was prominent in Catholic church affairs in Illinois for the last 45 years, was buried yesterday in Calvary cemetery.

The late prelate was known to thousands of Chicagoans as "Father Ed," an appellation first used by Peter Finley Dunne in his stories about "Mr. Dooley on Archey Road."

Mgr. Kelly's funeral, cortege is said to have been the largest ever assembled on the south side, approximately 10,000 people being grouped in the open spaces around the church before the services began. Others found points of vantage on roofs of buildings adjacent to the church.

Business Houses Close.

Business houses in the neighborhood of 55th treet and Wentworth avenue closed between 10 a. m. and noon, the period of the church services.

The sermon preached by Bishop Muldoon of Rockford was broadcast to the thousands unable to gain admittance to the church by loud speakers.

Spanish-American war veterans of the old 7th regiment of Illinois infantry paraded in the funeral procession along with details of policemen and city firemen. During the war of 1898, Father Kelly was chaplain of the old 7th infantry.

Tribute from Bishop.

In his sermon Bishop Muldoon said: "Here was a character kindly but courageous, constructive, conscientious, humble of heart in his homage to God, to his country, and its flag, keen and shrewd in all the affairs of life, and an admirable judge of men and their motives—yet at all times a simple man who prided himself on the affectionate title by which he was best known—'Father Ed.' His influence was felt wherever it was exerted and he was beloved wherever he was known."

While the funeral procession was moving from St. Anne's church, the bells of practically every Roman Catholic church on the south side were tolled in tribute to the late prelate.

Mayor Dever and the majority of his cabinet attended the services along with military leaders and prominent Chicagoans.

AIRPLANES DECIDE VICTORY IN MIMIC WAR OF ITALIAN NAVY

[Chicago Tribune Press Service.]

ROME, Aug. 27.—Airplanes proved decisive factors in the victory of the home forces defending Sicily in the most important naval maneuvers in the history of Italy, which ended this morning. The Italian fleet was divided into the "red" and "blue" sections. The "reds," attacking, were composed of three dreadnaughts, six cruisers, sixteen destroyers, numerous submarines, twenty-three hydroplanes, and one dirigible. The "blues" had two battleships, four cruisers, and two dirigibles. Under cover of bad weather the "reds" made a landing, and the first convoy took Termin base, but an airplane bombardment during the disembarkment prevented their consolidation of the position, as well as the arrival of "red" reinforcements. One submarine was credited with sinking three "red" battleships.

WEIZMANN QUITS JOB AS ZIONIST COLONY LEADER

[Chicago Tribune Press Service.]

VIENNA, Aug. 27.—President Weizmann of the executive committee of the Zionist congress, who was entrusted with overseeing the work of colonization at Palestine, today handed the congress his resignation, together with that of the committee.

The ground for this step was the severely critical tone of the resolutions brought in this morning by the radical parties, together with their outspoken criticism of England's policy under the mandate.

Dr. Weizmann told the radicals to run Palestine if they wished, but warned them that when they faced the problems he and his colleagues had met they would understand why the closest coöperation with England was necessary.

It is declared that Dr. Weizmann resigned to bring the congress face to face with the seriousness of the resolutions, bringing the matter again to a vote. It is probable he will be re-elected tomorrow.

Rob Brewery of $6,000; Seize Four Suspects

Four men, two armed with pistols and two with sawed-off shotguns, walked into the cashier's office at the Prima brewery, 821 Blackhawk street, yesterday afternoon. The men with the shotguns herded twenty-five employes into the front room and stood guard over them while the others emptied cash drawers and a safe of $6,000.

The four escaped in an automobile, driving west to Clybourn avenue. Frank Powers, cashier for the brewery, was locked in a vault, but was released by the other employes after the bandits left.

OBITUARY.

MRS. DELIA D. DAY, who died suddenly last Monday, will be buried with services at 9:30 a. m. today from her late residence, 26 South Austin boulevard, Oak Park. Mrs. Ray was 73 years old and a native of Ireland.

DEATH NOTICES

ANDRUS—Horace E. Andrus, age 89 yrs., father of Franklin B. and Harry S., of Watervliet, N. Y., and Emory F., of Elizabethport, N. J. Funeral Friday, Aug. 28, 11 a. m. at chapel, 415 W. 63d-st.

BACH—Ruth Bach, Aug. 26, 1925, at her residence, 6011 S. La Salle-st., beloved sister of Miriam, G. C. and A. A. Bach. Mrs. Lydia Robinson, and Mrs. C. B. Porter of Los Angeles. Funeral from late residence, Saturday, 2 p. m. Interment Thornton, Ill.

BAUM—Fred H. Baum, at his residence, 6439 Woodlawn-av., Thursday, Aug. 27. Funeral service at chapel, 4141 Cottage Grove-av., Saturday, Aug. 29, at 11 a. m., under auspices of Republic lodge No. 914, A. F. & A. M.; member of Englewood commandery No. 59, K. T. Interment at Napoleon, O.

DEANE—Harry S. Deane, husband of Annie Jane Phillip Deane, and brother of Kittie E. Blount, at the home of his daughter, Edna Annie Northrup, Aug. 26. Funeral from 519 Naperville-st., Wheaton, Ill., Aug. 30, at 2 p. m.

DEATH NOTICES

DORRINGTON—Edwin Dorrington, aged 55 years, beloved father of Howard, Edward, and Francis Dorrington, brother of Mrs. Harry Grimes of Mount Clemens, Mich.; Mrs. Salina J. Riggs of Whitehall, Mont.; Mrs. Will Allison of Woodsley, Ont., Canada; Rebecca and T. Charles Dorrington of Chicago. Funeral Saturday, 1 p. m., from chapel, 63d and Harvard. Interment Mount Hope.

DOWSE—Margaret Dowse, nee Hvitfeldt, Aug. 27, beloved sister of Mrs. O. C. Nylund, Mrs. F. E. Hammer of New York, and Ernst Hvitfeldt in Sweden. Funeral services Saturday, Aug. 29, at 1:30 p. m., from chapel, 3419 N. Clark-st. Interment Rosehill.

EDEN—Charles Eden, 7315 Prairie-av., beloved husband of Matilda, fond father of Walter Eden and Mrs. Leroy Currier, brother of Frank Olson. Member of Grand Crossing council, No. 52, Royal Leagrue. Funeral Saturday, Aug. 29, at 2 p. m., from Gustavus Adolphus church, 7430 Drexel-av. Interment Oak Hill.

EICHENBAUM—Marcus Eichenbaum, beloved husband of Fannie, fond father of Mrs. Rose Goldblatt, Julius, Albert, Arthur, Sydney, brother of Adolph, Charles, Paul, Joe, Harry, Mrs. William Ratzenstein, Mrs. Samuel Klein, Mrs. Collinge, brother of the late Morris I. Eichenbaum, Mrs. Sallie Herzbrun, Minnie Eichenbaum. Funeral Friday, Aug. 28, at 1 p. m., from chapel, 2018 W. Division-st. Interment New Hungarian cemetery, Waldheim. Member of Chicago City lodge No. 72, I. O. B. A. Illinois lodge No. 50, K. of J.

DEATH NOTICES

GIBSON—Oscar E. Gibson, Aug. 25, 1925, suddenly, beloved husband of Mrs. Agnes Magemeyer, fond father of Mrs. Edward Ward, Emanuel, John, and Miss Helen Gibson of Carolina, brother of Mrs. Helen Holzs. Masonic services will be held today, 2:30 p. m., from late residence, 1513 S. Wilmette. Interment Mount Hope Park.

HANDLER—Emily Handler, widow of Max, Crescent-pl. Funeral Saturday, Aug. 29, 2 p. m. from Graceland cemetery chapel. For information call Wabash 0007.

HEIDER—Mary Heider, nee Collins, wife of Kate Killeen, aunt of Gussie Killeen. Funeral from sister's residence, 3511 S. Lexington-av., Saturday, Aug. 29, at 8:30 a. m. to Our Lady Help of Christians church. Interment Mount Carmel. Member of Austin Review No. 87 W. B. A.

HENG—Margaret Heng, Aug. 25, 1925, beloved wife of the late Mons Heng, Jr., mother of Mrs. Mathilda Klingelhofer, Mrs. Ernst Jr., and Amelia Heng, grandmother of Ernst, Robert, Adelbert, Wilfred, Marie, Mathilda, Dorothy, Wilfred, and Mary Anna Kirschten. Funeral Friday, Joseph Kirschten, Funeral Saturday, 9 a. m., from her residence, 1627 Belmont-av., to St. Michael's church, Irving Park Boulevard.

HORTH—Mrs. Lucy Way Horth, beloved wife of Edward Horth, mother of Mrs. L. Barker, the Rev. Bruce Horth, Mrs. Charlotte E. Brink, and Arthur H. Horth, sister of Mrs. Mary L. Wentworth of Leagfer, Thursday, 11:30 a. m., Aug. 27, at her late home, 1532 N. Hoyne-av. Funeral services 4 p. m. Saturday, Aug. 29, at Rosehill chapel, Norwich, Norfolk, England, papers please copy.

JAMISON—Leroy M. Jamison, Member Constellation lodge, No. 892, A. F. & A. M. Funeral Friday, Aug. 28th, 2 p. m. sharp, at temple, 3900 N. Ashland-av.

EDMUND H. CLARK, W. M.
EDWARD A. JOHNSON, Secretary.

KILEY—Robert Q. Kiley, beloved husband of Maria Kiley McGlynn and the late Mary Kiley, brother of Mrs. Henry Kell, Mrs. Annunciata, Sister of Providence, and Chas. Kiley, John, Roger, Elizabeth, Francis and Agnes Kiley. Funeral Saturday, Aug. 29, at 9:30 a. m., from late residence, 1310 W. Parkside-av., to St. Catherine of Siena church. Interment at Mount Carmel.

MAGUIRE—Robert E. Maguire, Aug. 26, 1925, W. Polk-st., husband of Elizabeth C., son of Robert E., Mrs. Florence McKeon, William P., and the late Mrs. Gertrude Fynes. Funeral Friday, Aug. 28, at 2 p. m. from chapel, 124 Madison, Oak Park. Interment Mount Auburn.

MANGAN—William Mangan, Aug. 26, beloved husband of Celia Mangan, brother of Mrs. Margaret Burke, Evanston. Funeral Saturday, Aug. 29, at 8:30 a. m., from residence, 1317 Harrison-st., to Holy Name church. Interment Calvary. Member of Americus lodge, No. 271, K. of P.

MARTIN—Margaret V. Martin, Aug. 24, at Banff, Alberta, Canada. Wife of the late Patrick H., fond mother of Mrs. Raymond F. Mrs. George M. Mosher, Jr., Walter S. Hearn, Frank J., Walter L. and Catherine Martin; sister of Mrs. Mary Scanlon and the late Elizabeth Gee. Funeral Saturday, 9:30 a. m., from residence of her daughter, Mrs. George M. Madden, 1430 Jarvis-av., to Mount Carmel church, where solemn requiem high mass will be held. Interment Mount Carmel cemetery. For information call York 1151 Park.

MORGAN—Harriett Paige Morgan, Aug. 24, wife of Frank A. Morgan, mother of Mrs. Sidney Hurlbut and Mrs. Paul Moore and William Paige Morgan. Funeral Friday, Aug. 28, 2:30 p. m., from family residence, 7216 Jeffery-av.

NORRIS—Michael J. Norris, suddenly, beloved son of the late John and Bridget nee McGrath; fond brother of Thomas J., James J., at his residence, 1618 Newberry-av. Funeral Saturday, Aug. 29, at 8 a. m., to Sacred Heart church, thence to Calvary. Phone Canal 0041.

NORRIS—Michael J. Norris, Aug. 25, member B. P. O. Elks, No. 4. Solemn funeral service at residence, 1618 Newberry-av., Friday evening, Aug. 28, at 8 p. m. Members are requested to be present.

R. S. BARNETT, Exalted Ruler.
GUSTAV W. NOTZIDURFT, Secretary.

PROBERT—Nellie Probert, beloved wife of F. E. Probert, fond mother of Laura and Raymond. Funeral Friday, Aug. 28, at 1 p. m., from late residence, 5563 Van Buren-st., to Monroe Street Federated church, corner Monroe and California-av. Burial Forest Home.

ROWLEY—Mrs. Ellen C. Rowley, Aug. 24, 1925, in her 81st year, mother of Mrs. Otto R. Barnett, 6344 Greenleaf-av., Glenwood. Funeral services from residence at 2:30 p. m. Friday, Aug. 28.

STAEHLIN—Henry Staehlin, beloved husband of Tillie, nee Zimmerman, father of Louise, Henry, George, and Lawrence. Funeral from brother's residence, 6731 Ridgeland-av., Friday, 2 p. m., under auspices of Crescent lodge No. 894, A. F. & A. M. Mount Greenwood. Members assemble at residence at 1:30 p. m.

ALBERT KESSEL, Master.
DAVID B. ROLLS, Secretary.

STAPHEN—Edwin Staphen, aged 16 years, beloved son of Adam and Agnes Staphen, brother of Mildred Siemund. Funeral Saturday, Aug. 29, at 9 o'clock from 1514 N. Austin-blvd., to St. Michael's church. Burial St. Casimir's cemetery.

STARR—Mrs. Helen M. Starr, age 71 years 6 months, Aug. 27, mother of James S. Fisher of Detroit and W. H. Fisher of Chicago. Interment at Hillsdale, Mich. Funeral announcement later. Hillsdale, Mich. and Dixon, Ill., papers please copy.

WAGNER—Mrs. Ottilia Wagner, Aug. 25, 1925, late of 2338 Seminary-av., aged 61, beloved wife of August L. Wagner, loving mother of Myrtle, William, and Mrs. Wagner; fond sister of Mrs. J. Von Rosen and cousin of Mike Huber. Funeral from late residence Saturday at 2 p. m. Interment Montrose cemetery.

WARD—John M. Ward, suddenly, Aug. 25, beloved husband Delia A. Ward, fond father of Thomas B., Joseph M. and Frances L. Funeral Friday, Aug. 28, 2:30 p. m. from residence, 6745 S. State-st. Interment Mount Greenwood. Further information call Hyde Park 0663.

WELCH—Mary Ann Welch, mother of Mrs. Thomas Ballantyne, Mrs. William Gerst, Mrs. P. H. Patterson, and Mrs. A. J. Anderson. Funeral from late residence, 10054 Wood-st., Saturday afternoon. Interment Mount Greenwood. Please omit flowers.

WOOD—Charles A. Wood, Aug. 22, 1925, at his residence, 6826 Euclid-av. Member of Wood Bros., live stock commission firm at U. S. Yards, Chicago; husband of Elizabeth Beneker Wood, father of Norman, Charles A. Jr., Marjorie, and Betty Wood. Funeral notice later.

YAEGER—Carl F. Yaeger, 4728½ Hibbard-av., husband of Natalie Yaeger, son of Sebastian, brother of Dr. Alphons G., Dr. Felix E., Mrs. Constance Schwindt, Mrs. Veronica Doerrie. Funeral Friday, Aug. 28, at 9:30 a. m. from St. Ambrose church, 47th-st. and Ellis-av. Burial Holy Sepulchre cemetery.

ANNOUNCEMENTS.

LANG—Ethel Lang. The friends and relatives are invited to attend the dedication of a monument to Ethel Lang, Sunday, Aug. 30, at 2 p. m. at O. E. O. J. cemetery at Waldheim.

RUBENSTEIN—Max Rubenstein. A monument will be dedicated to the memory of our beloved husband and father, Sunday, Aug. 30, at 2:30 p. m., at O. E. A. cemetery, Waldheim.

TAYLOR—Edward H. Taylor. The family of Edward H. Taylor wishes to announce the dedication of a monument to his memory on Sunday, Aug. 30, at 2 p. m., at Anshe Kroz cemetery, Waldheim.

CEMETERIES.

ROSEHILL CEMETERY.
All lots sold WITH FULL perpetual care. Desirable lots at moderate prices. Terms available in magnificent mausoleum.
5800 Ravenswood-av. Edgewater 9710.

Chicago's Most Beautiful Cemetery,
MOUNT GREENWOOD.
Over $275,000 assets in the care fund held by trust company.

MONTROSE CEMETERY.
Large Perpetual Care Fund with Trust Company. Cremation. Reasonably priced lots.
5400 N. Crawford-av. Jupiter 0800

UNDERTAKERS.

C. H. JORDAN & CO.
Funeral Directors in Chicago 71 years.
200 E. Erie-st., at St. Clair. 0123 Delaware.

MONUMENT
CHRS. G. BLAKE CO.

STOP & SHOP

Reg. U. S. Pat. Off.
Randolph 7000

Buy Your Sunday Dinner at This Store

ROCKYFORD CANTALOUPES
Genuine Colorado Rockyfords, the finest pink meats of the season, wonderful richness of texture and a flavor that literally defies description. Friday and Saturday,
Crates of 12 and 15, $1.29
No C. O. D. Orders

GOLDEN CREAM BANTAM CORN—Large, perfect golden ears—juicy, tender—full of flavor.
Dozen, 19c

MALAGA GRAPES—Large clusters, and berries of a delicious wine-like flavor. Week end special.
2 Pounds, 25c

HONEY DEW MELONS—Each, 39c

TOMATOES—Red, ripe and sound. 4 to 5-pound basket. Each..... **35c**

AVACADO PEARS—Firm, prime fruit. Special for Friday and Saturday. Each..... **25c**

BROILERS
Tender young chicks, milk-fed and juicy plumpness, just the right size for broiling or frying.
Pound, 39c
Fancy Long Island Ducks, 39c lb.

FRESH MEATS
Prime Beef Tenderloins
Whole, 4 to 5 lbs. each.
Pound, 39c
Pronghed or larded, 49c lb.
Leg o' Spring Lamb—pound..... **39c**
Lamb Steaks, 49c lb.

HOME MADE COFFEE CAKES
A rich butter flakiness, combined with all manner of delectable fillings, Coffee Cakes with the real savor of "home baking." Try one of our T. & G. SPECIALS for your Sunday breakfast.
No. 1—Butter Filled *No. 2—Raisin and Brazil Nut*
No. 3—Swedish Style with Pecans
Pecan Forms **Each 50c** *Nuff Kuchen*
Old Fashioned Cinnamon Square

CHOCOLATE FUDGE LAYER CAKE
Three generous layers of snowy white, filled and thickly covered with chocolate fudge. Everybody loves home-made chocolate cake. Friday and Saturday, ea., **75c**

Fanchon Chocolates
Nougat, caramel, taffy, brittle, liquid cherries, jelly paste, fluffy whipped cream—in assorted milk and dark sweet chocolates. Wonderful confections.
2½ Pounds, $1

Polonaise Chocolates
Luscious Italian creams—several flavors happily combined with crisp dark chocolate coatings. Attractively boxed. Friday and Saturday.
3 Pounds, $1

Old-Fashioned Delicious **GUMDROPS, 3 Pounds 50c**

Home Made Caramels
Fresh from our own Candy Kitchen.
Pound, 49c

Homemade Butterscotch
Golden "chewy" bits made from pure sweet table butter. Justly famous.
Pound, 49c

For the Late "Snack"

HOMEMADE SALADS
Look and taste delicious:
Potato Salad ..... 35c lb.
Vegetable Salad ..... 40c lb.
Cold Slaw ..... 30c lb.
Chicken Salad ..... $1.50 lb.

LADY CLEMENTINE JAMS—12 different kinds. 1 pound jars.
3 for $1

IMPORTED FRENCH ROQUEFORT CHEESE — The finest quality—pound..... **59c**

TEGAR FRANKFURTERS—Big, fat, juicy "Weenies," about 6 to the pound, lb. **29c**

SMOKED TEGAR LIVER SAUSAGE, pound..... **39c**

TEXAS SKINLESS FIGS—Quart Jar, 98c

KOLAN KOFFEE The choicest coffee growths selected and blended by experts—until a Master Coffee has been produced! It never changes—the Kolan you buy today is just as delicious as the Kolan you bought 2 years ago—as many as a 1,000 pounds sold in one day..... **3 Lbs., $1.59**
Banquet Blend Coffee—Reg. 65c lb.
Special—3 lbs., $1.69

PIANOS!. PIANOS!

LAST NOTICE **ONLY 2** **MORE DAYS**

In order to close out the balance of this mammoth stock of new, used and shopworn pianos, we will make an extra discount of 25%

LISTEN: We have a TREMENDOUS LARGE STOCK OF NEW and USED PIANOS that have ACCUMULATED the LAST FEW MONTHS. SOME of these PIANOS have been TAKEN IN EXCHANGE FOR PLAYERS, others have been rented, others DAMAGED by HAULING and QUITE A NUMBER SHOPWORN. WE HAVE CONCLUDED TO MAKE A TWO-DAY SALE to CLEAR this STOCK, as our REGULAR STOCK OF PIANOS will ARRIVE in ABOUT FIVE DAYS. AMONG the LOT YOU WILL FIND such WELL-KNOWN MAKES as the SCHULTZ, CONOVER, CHICKERING, STEGER & SONS, VOSE & SONS, EMERSON, KIMBALL, LUDWIG, and STEINWAY, and MANY OTHERS TOO NUMEROUS TO MENTION.

LAST NOTICE This Sale Will Positively Close Saturday Night, August 29th, at 10 o'Clock.

$220

FOR THIS BEAUTIFUL PLAYER-PIANO, INCLUDING FLOOR LAMP, RCLL CABINET, BENCH AND 50 MUSIC ROLLS.

NOTICE the PRICES on PLAYER-PIANOS for the NEXT TWO DAYS. POSITIVELY we do NOT believe that THESE PRICES can be DUPLICATED ANYWHERE in the UNITED STATES.

$550.00 Player-Piano	Mahogany Case	NOW	$115
$575.00 Player-Piano	Oak Case	NOW	$140
$600.00 Player-Piano	Walnut Case	NOW	$183
$650.00 Player-Piano	Oak Case	NOW	$245
$750.00 Player-Piano	Mahogany Case	NOW	$298

FREE! 50 Rolls of Music with Each of the Above Players
Notice the Special Prices on Upright Pianos for the Next 2 Days

17 Upright Pianos, all finishes. Each $22
10 Upright Pianos, all finishes. Each $53

Others at $65, $80, $95 and $125
Terms as low as $1.00 per week

UNION PIANO COMPANY
335 SOUTH WABASH AVENUE
Four Doors North of Van Buren Street
The Only Union Piano Company in America
OPEN EVERY EVENING DURING THIS SALE
PHONE WABASH 2158 COPYRIGHT, 1923, BY UNION PIANO CO.

THE WEAR IS IN THE WEIGHT

Illustrated: 6 Quart Covered Kettle
Price $1.60

With care, this kettle you will use— *will serve your daughter's daughter*

How true this is of LIFETIME Ware. Every piece is fashioned from heavy sheet Aluminum, tested in the LIFETIME Laboratories to stand the equivalent of fifty years of daily service.

This great economy in more beautiful Aluminum Ware is promised everyone who is thoughtful enough to look for the LIFETIME Mark on the bottom of every utensil they buy.

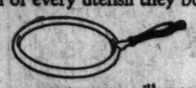

It is a guarantee you will not pay too little, or too much. It guards against disappointment in your selection. It means value and quality in over-proportion to cost.

It means, too, that every piece is backed by one of the four largest manufacturers of Aluminum Ware in the world.

Frankly, the wear is in the weight. Every piece is heavy and strong and practically indestructible.

And every piece is beautiful, gracefully shaped. carefully finished.

Good cooks get better results with LIFETIME. You will, too.

Near you is a store known for the quality of its service to customers. There you will find this better Aluminum Ware. Start your LIFETIME Set today.

ALUMINUM PRODUCTS COMPANY, LaGrange, Illinois

Lifetime Aluminum ware
Reg. U. S. Pat. Off.

Near you is a store where only good merchandise is sold. There you will find LIFETIME.

$4.00 Round Trip Excursion to Kilbourn

The Dells of Wisconsin

Fast Schedule Coaches Only

GOING TRIP (Central Time)
Lv. Union Sta. 7:00 a.m.
Lv. Western Av. 7:11 a.m.
Ar. Kilbourn 11:45 a.m.

RETURN TRIP (Central Time)
Lv. Kilbourn 6:00 p.m.
Ar. Western Av. 10:34 p.m.
Ar. Union Sta. 10:45 p.m.
Add one hour for Daylight Saving Time

Sunday, Aug. 30th

Wisconsin Invites You—

Take this interesting trip next Sunday. See the "Dells" in their mid-summer splendor—the Navy Yard—Witch's Gulch—Cold Water Canyon—Chimney Rock—Romance Cliff—all for little money.

TICKETS GOOD ONLY ON THIS SPECIAL TRAIN
$2.00 FOR CHILDREN OF 5 AND UNDER 12 YEARS OF AGE

Tickets now on sale at
City Ticket Office
179 W. Jackson Blvd.
Phone Wabash 4600
Union Station, Canal Street and Jackson Blvd.
Phone Franklin 6700

Chicago Milwaukee & St. Paul Railway
TO PUGET SOUND—ELECTRIFIED

Money! Power! Opportunity!

Special One Lesson Course
Absolutely FREE!

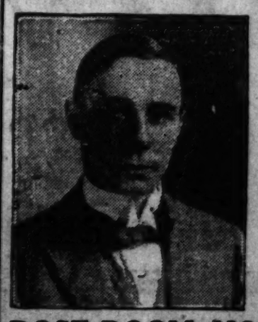

By
A. Buckland-Plummer
Author & Lecturer of London, England

Specific Laws, Methods and Exercises will be given showing how to attain business success and happiness and useful expression in all walks of life. How to attract prosperity, friends and congenial living conditions. Full Instructions Absolutely FREE.

ROSE ROOM, HOTEL MORRISON
Friday, August 28th, 8:00 P. M.
Special arrangements made to accommodate those who were unable to secure seats at the Wednesday lecture.

MIRIAM HOR
ELAINE REI
WIN IN WES

THE CARD

WHITE BEAR, [illegible] 27.—[Special.]—[illegible] are the cards played in the semi-finals today in [illegible] golf tourney here

Mrs. Miriam Burns-Horn— Out 553 6
In 434 5
Mrs. E. R. Harwood— Out 653 7
In 435 5
Mrs. Horn, 5 and 4.
Mrs. Elaine Reinhart— Out 543 6
In 534
Mrs. Bernice Wall— Out 563 6
In 545
Mrs. Reinhart, 7 and 6.
Mrs. Les Mida— Out 563 4
In 545 6
Mrs. Dave Gaut— Out 553 5
In 536 5
Mrs. Gaut, 1 up.
Mrs. Jay S. Cassriel— Out 554 5
In 455 5
Mrs. Harley Higbee— Out 545 5
In 545 5
Mrs. Higbee, 4 and 3.
Tomorrow's matches: Mrs. Horn vs. Mrs. Reinhart; Mrs. Higbee vs. Mrs. Gaut.

BY MORROW K

White Bear, Minn., Aug. 27 (Special.)—The women's west [illegible] into [illegible] club [illegible] Two [illegible] are [illegible]

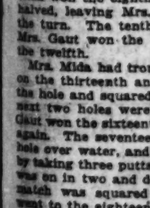

MRS. ELAINE REINHART. [TRIBUNE Photo.]

and Mrs. Dave Gaut [illegible] Mrs. Reinhart [illegible] from a club in Dallas, [illegible] home is in Chicago.

These four players ha[illegible] way to this position in th[illegible] by playing remarkable go[illegible] defeated three contestant[illegible] exciting matches today.

Mrs. Harwood Beaten

Mrs. Horn defeated Mr[illegible] hood of Olympia Fields, [illegible] was not a difficult ma[illegible] Horn, who won the title [illegible] was runner-up last year. [illegible] wood played well, but [illegible] match for the hard-hitting [illegible] put putting Westmoreland.

Nor did Mrs. Reinhar[illegible] pion in 1925 and 1918 h[illegible] in defeating Miss Bern[illegible] young golfer from Oahko[illegible] Reinhart won, 7 and 6, a[illegible] to extend herself durin[illegible] thirteen holes.

Mrs. Jay S. Cassriel of [illegible] matched against Mrs. H[illegible] was a battle for the firs[illegible] the pair rounding the tur[illegible] Mrs. Higbee won t[illegible] eleventh, halved the twel[illegible] the thirteenth and four[illegible] match ended on the fift[illegible] with Mrs. Higbee, 4 up

Mrs. Mida Loses o

The feature match of [illegible] staged between Mrs. Lee [illegible] terfield and Mrs. Gaut. [illegible] ended on the eighteenth [illegible] Mrs. Gaut won, 1 up, a[illegible] of thrills that aroused the [illegible] after time.

The first hole was hal[illegible] Gaut won the second. T[illegible] halved and Mrs. Mida [illegible] match by winning the [illegible] next three holes were hal[illegible] Mida won the eighth. T[illegible] halved, leaving Mrs. Mi[illegible] the turn. The tenth wa[illegible] Mrs. Gaut won the eleve[illegible] the twelfth.

Mrs. Mida had trouble [illegible] on the thirteenth and M[illegible] the hole and squared the [illegible] next two holes were hal[illegible] Gaut won the sixteenth w[illegible] again. The seventeenth [illegible] hole over water, and Mrs[illegible] by taking three putts, wh[illegible] was on in two and down [illegible] match was squared ag[illegible] went to the eighteenth t[illegible]

An Exciting Fi

Both drove well. Both [illegible] and shots into traps on t[illegible] green. Mrs. Mida chip[illegible] over the green and Mrs. [illegible] out to a spot 10 feet fr[illegible] Mrs. Mida's next shot p[illegible] she sank a 20 foot putt, th[illegible] it up to Mrs. Gaut to sin[illegible] putt or halve the hole. A[illegible] sank her putt and won t[illegible]

There will be two goo[illegible] morrow in the 18 hole sem[illegible] Reinhart will play Mrs. H[illegible] Higbee will battle Mrs[illegible] Morn-Reinhart match is [illegible] one of the high spots o[illegible] meet. The finals on Sa[illegible] at 36 holes.

The summary of today'[illegible]

Mrs. Miriam Burns Horn [illegible] E. Harwood, 5 and 4.
Mrs. Elaine R. Reinhart de[illegible] Mrs. Wall, 7 and 6.
Mrs. Dave Gaut defeated M[illegible]
Mrs. Harley Higbee defeat[illegible] Cassriel, 4 and 3.

MACFARLA[illegible]
BARNES PL[illegible]
CHICAGO

Chicago golfers are in [illegible] today at the Briergate c[illegible] is MacFarlane, Americus [illegible] plain, and Jim Barnes, [illegible] champion, tee off against [illegible] Carter and Chick Evans [illegible] mas match. Play will st[illegible] the match is open to th[illegible] medalist will be $2.

WANDERERS [illegible]
TWO GAME[illegible]

The best defense in [illegible] displayed by the Brookl[illegible] soccer teams which wi[illegible] tomorrow and Sunday [illegible] and the Bricklayers. Sa[illegible] with Sparta will be p[illegible] street and Kostner aven[illegible] the Sunday engagem[illegible] Bricklayers will begin a[illegible]

DEATH NOTICES

GIBSON—Oscar B. Gibson, Aug. 26, 1925, suddenly, beloved husband of Clara Gibson, nee Miggemeyer, fond father of Charles, son of Caroline, brother of William, Edward, Emanuel, John, Arthur, Edna, and Helga. Masonic services will be held Saturday, 2:30 p. m., from late residence, 391 15th-st., Wilmette. Interment Memorial Park.

HANDLER—Emily Handler, suddenly, of 929 Crescent-pl. Funeral Saturday, Aug. 29, at 2 p. m. from Graceland cemetery chapel. For information call Wabash 3633.

HEIDER—Mary Heider, nee Coffey, sister of Kate Killeen, aunt of Gladys Fabbri. Funeral from sister's residence, 522 N. Lexington-av., Saturday, Aug. 29, at 9 a. m., to Our Lady Help of Christians church. Interment Mount Carmel. Member of Austin Review No. 87 W. B. A.

HENO—Margaret Heno, Aug. 25, 1925, beloved wife of the late Ernst Heno, fond mother of Mrs. Mathilda Kirschten, Lalla, Ernst Jr., and Emelia Heno, grandmother of Ernst, Robert, Adelbert, Wilfrid, Greta, Marie, Mathilda, Dorothy, Waldemar, and Mary Anna Kirschten, mother-in-law of Joseph Kirschten. Funeral Saturday, 8:30 a. m., from her residence, 1627 Sedgwick-st., to St. Michael's church. Interment St. Boniface.

HORTH—Mrs. Lucy Wacy Horth, beloved wife of Edward Horth, mother of Gertrude L. Barker, the Rev. Ernest E. Horth, Mrs. Charlotte E. Brink, and Arthur B. Horth, sister of Mrs. Mary L. Wigginton, Edward Langley. Thursday, 11:35 a. m., Aug. 27, at her late home, 1528 N. Holt-st. Funeral services 4 p. m. Saturday, Aug. 29, at Rosehill chapel. Norwich, Norfolk, England, papers please copy.

JAMISON—Leroy M. Jamison. Member of Constellation lodge, No. 892, A. F. & A. M. Funeral Friday, Aug. 28th. Members meet at temple, 3900 N. Robey-st., at 2 p. m.
EDMUND H. CLARK, W. M.
EDWARD A. JOHNSON, Secretary.

KILEY—Robert Q. Kiley, beloved son of Maria Kiley McGlynn and the late Roger Kiley, brother of Mrs. Henry Kell, Sister Annunciata, Sister of Providence, and Curtis Kiley, John, Roger, Elizabeth, Frances, and Agnes Kiley. Funeral Saturday, Aug. 29, at 9:30 a. m., from late residence, 209 N. Parkside-av., to St. Catherine of Siena church. Interment at Mount Carmel.

MAGUIRE—Robert E. Maguire, Aug. 26, 2430 W. Polk-st., husband of Elizabeth C., father of Robert E., Mrs. Florence McBride, William F., and the late Mrs. Gertrude Frymire. Funeral Friday, Aug. 28, at 2 p. m. from chapel, 124 Madison, Oak Park. Interment Mount Auburn.

MANGAN—William Mangan, Aug. 27, beloved husband of Celia Mangan, brother of Mrs. Margaret Burke, Evanston. Funeral Saturday, Aug. 29, at 9:30 a. m., from his residence, 1317 Harrison-st., to Notre Dame church. Interment Calvary. Member of Americus lodge, No. 271, K. of P.

MARTIN—Margaret V. Martin, Aug. 23, at Banff, Alberta, Canada. Wife of the late Patrick H., fond mother of Charles J., Raymond P., Mrs. George M. Madden, Mrs. Walter S. Hearm, Frank J., Walter J., and Catherine Martin; sister of Mrs. James Scanlon and the late Elizabeth Coss. Funeral Saturday, 9:30 a. m., from the residence of her daughter, Mrs. George M. Madden, 1430 Jarvis-av., to Mount Carmel church, where solemn requiem high mass will be held. Interment Mount Carmel cemetery. For information call Yards 1148.

MICHAELIS—Herman Michaelis, Aug. 26, 1925, beloved husband of Caroline, nee Herzog, son of Albert Michaelis, fond father of Frieda, Fern, Harold, and Elsie. Services from residence, 11945 Princeton-av., Saturday, Aug. 29 at 2 p. m. Interment at Montrose cemetery. For information call Pullman 0184.

MORGAN—Harriett Paige Morgan, Aug. 26, wife of Frank A. Morgan, mother of Mrs. Sidney Hurlbut and Mrs. Paul Mooney, and William Paige Morgan. Funeral Friday, Aug. 28, 2:30 p. m., from family residence, 7216 Jeffery-av.

NORRIS—Michael J. Norris, suddenly, beloved son of the late John and Bridget, nee McGrath; fond brother of Thomas J., James J., at his residence, 1618 Newberry-av. Funeral Saturday, Aug. 29, 9 a. m., to Sacred Heart church. Interment Calvary. Phone Canal 0041.

NORRIS—Michael J. Norris, Aug. 25. Member B. P. O. Elks, No. 4. Elks' funeral service at residence, 1618 Newberry-av., Friday evening, Aug. 28, at 9 p. m. Members are requested to be present.
R. S. BARNETT, Exalted Ruler.
GUSTAV W. NOTHDURFT, Secretary.

PROBERT—Nellie Probert, beloved wife of F. E. Probert, fond mother of Laura and Raymond. Funeral Friday, Aug. 28, at 2 p. m., from late residence, 5563 Van Buren-st., to Monroe Street Federated church, corner Monroe and California-av. Burial Forest Home.

ROWLEY—Mrs. Ellen C. Rowley, Aug. 26, 1925, in her 81st year, mother of Mrs. Otto R. Barnett, 684 Greenleaf-av., Glencoe. Funeral services from residence at 2:30 p. m. Friday, Aug. 28.

STAEHLIN—Henry Staehlin, beloved husband of Tillie, nee Zimmerman, father of Louise, Henry, George, and Lawrence. Funeral from brother's residence, 6751 Emerald-av., Friday, 2 p. m., under auspices of Crescent lodge No. 895, A. F. & A. M., to Mount Greenwood. Members assemble at residence at 1:30 p. m.
ALBERT KESSEL, Master.
DAVID R. ROLLER, Secy.

STAPHEN—Edwin Staphen, aged 16 years, beloved son of Adam and Agnes Staphen, brother of Mildred Siemund. Funeral Saturday, Aug. 29, at 9 o'clock from 1514 N. Austin-blvd., to St. Michael's church. Burial St. Casimir's cemetery.

STARR—Mrs. Helen M. Starr, age 71 years 6 months, Aug. 27, mother of James E. Fisher of Detroit and W. H. Fisher of Chicago. Interment at Hillsdale, Mich. Funeral announcement later. Hillsdale, Mich., and Dixon, Ill., papers please copy.

WAGNER—Mrs. Ottilia Wagner, Aug. 25, 1925, late of 2338 Seminary-av., aged 62, beloved wife of August L. Wagner, loving mother of Myrtle, William, and Herbert Wagner; fond sister of Mrs. J. Von Haven and cousin of Mike Huber. Funeral from late residence Saturday at 2 p. m. Interment Montrose cemetery.

WARD—John M. Ward, suddenly, Aug. 25, beloved husband Delia A. Ward, fond father of Thomas B., Joseph M. and Frances E. Funeral Friday, Aug. 28, 2:30 p. m., from residence, 6748 S. State-st. Interment Mount Greenwood. Further information, call Hyde Park 0663.

WELCH—Mary Ann Welch, mother of Mrs. Thomas Ballantyne, Mrs. William Garratt, Mrs. P. H. Patterson, and Mrs. A. L. Anderson. Funeral from late residence, 10562 S. Wood-st., Saturday afternoon. Interment Mount Greenwood. Please omit flowers.

WOOD—Charles A. Wood, Aug. 22, 1925, at his residence, 6826 Euclid-av. Member of Wood Bros., live stock commission firm of U. S. Yards, Chicago; husband of Elizabeth Reneker Wood, father of Norman, Charles A. Jr., Marjorie, and Betty Wood. Funeral notice later.

YAEGER—Carl F. Yaeger, 4729½ Ellis-av., husband of Natalie Yaeger, son of Scholastica, brother of Dr. Alphons O., Dr. Felix E., Mrs. Constance Schwindt, Mrs. Valeska Doerrie. Funeral Friday, Aug. 28, at 9:30 a. m., from St. Ambrose church, 47th-st. and Ellis-av. Burial Holy Sepulchre cemetery.

ANNOUNCEMENTS.

LANG—Ethel Lang. The friends and relatives are invited to attend the dedication of a monument to Ethel Lang, Sunday, Aug. 30, at 2 p. m. at O. K. O. J. cemetery at Waldheim.

RUBENSTEIN—Max Rubenstein. A monument will be dedicated to the memory of our beloved husband and father, Sunday, Aug. 30, at 2:30 p. m., at O. B. A. cemetery, Waldheim.

TAYLOR—Edward H. Taylor. The family of Edward H. Taylor wishes to announce the dedication of a monument to his memory on Sunday, Aug. 30, at 2 p. m., at Anshe Kros cemetery, Waldheim.

CEMETERIES.

ROSEHILL CEMETERY.
All lots sold WITH FULL perpetual care. Desirable lots at moderate prices. Space available in magnificent mausoleum. 5800 Ravenswood-av. Edgewater 0716.

Chicago's Most Beautiful Cemetery,
MOUNT GREENWOOD.
Over $275,000 assets in the care fund held by trust company.

MONTROSE CEMETERY.
Large Perpetual Care Fund with Trust Company. Cremation. Reasonably priced lots. 5400 N. Crawford-av. Juniper 0047.

UNDERTAKERS.

C. H. JORDAN & CO.
Funeral Directors in Chicago 71 years. 209 E. Erie-st., at St. Clair. 613 Davis, Evan.

MONUMENT
MAUSOLEUM OR HEADSTONE
CHAS. G. BLAKE CO.

MIRIAM HORN AND ELAINE REINHART WIN IN WESTERN

THE CARDS

WHITE BEAR, Minn., Aug. 27.—[Special.] — Following are the cards of matches played in the round before the semi-finals today in the women's western golf tourney here:

Mrs. Miriam Burns-Horn—
Out ....553 663 445—41
In 434 55
Mrs. E. E. Harwood—
Out ....653 744 546—44
In 435 55
Mrs. Horn, 5 and 4.
Mrs. Elaine Reinhart—
Out ....543 644 535—39
In 534
Miss Bernice Wall—
Out ....563 664 646—46
In 545
Mrs. Reinhart, 7 and 6.
Mrs. Lee Mida—
Out ....563 454 535—40
In ....545 645 645—44
Mrs. Dave Gaut—
Out ....553 554 545—41
In ....536 545 554—42—83
Mrs. Gaut, 1 up.
Mrs. Jay S. Cassriel—
Out ....554 564 535—42
In 455 557
Mrs. Harley Higbee—
Out ....545 553 636—42
In 345 546
Mrs. Higbee, 4 and 3.
Tomorrow's matches:
Mrs. Horn vs. Mrs. Reinhart.
Mrs. Higbee vs. Mrs. Gaut.

BY MORROW KRUM.

White Bear, Minn., Aug. 27.—[Special.]—The women's western golf tournament passed into the semi-final stage at the White Bear Yacht club course today. Two of the four surviving players are Chicagoans.

MRS. ELAINE REINHART [TRIBUNE Photo.]

The semi-finalists are Mrs. Miriam Burns Horn of Westmoreland and Mrs. Elaine Rosenthal Reinhart, both of whom have once worn the champion's crown; Mrs. Harley Higbee of Detroit and Mrs. Dave Gaut of Memphis, Tenn. Mrs. Reinhart is registered from a club in Dallas, Tex., but her home is in Chicago.

These four players have won their way to this position in the tournament by playing remarkable golf. Each has defeated three contestants. Each won exciting matches today.

Mrs. Harwood Beaten, 5 and 4.

Mrs. Horn defeated Mrs. E. E. Harwood of Olympia Fields, 5 and 4. It was not a difficult match for Mrs. Horn, who won the title in 1923 and was runner-up last year. Mrs. Harwood played well, but she was no match for the hard-hitting and excellent putting Westmoreland player.

Nor did Mrs. Reinhart, the champion in 1915 and 1918 have difficulty in defeating Miss Bernice Wall, a young golfer from Oshkosh, Wis. Mrs. Reinhart won, 7 and 6, and never had to extend herself during the entire eleven holes.

Mrs. Jay S. Cassriel of Chicago was matched against Mrs. Higbee and it was a battle for the first nine holes, their rounding the turn all square. Mrs. Higbee won the tenth and eleventh, halved the twelfth and won the thirteenth and fourteenth. The match ended on the fifteenth green with Mrs. Higbee, 4 up and 3 to go.

Mrs. Mida Loses on 18th.

The feature match of the day was staged between Mrs. Lee Mida of Butterfield and Mrs. Gaut. This match ended on the eighteenth green and Mrs. Gaut won, 1 up, after a series of thrills that aroused the gallery time after time.

The first hole was halved and Mrs. Gaut won the second. The third was halved and Mrs. Mida squared the match by winning the fourth. The next three holes were halved and Mrs. Mida won the eighth. The ninth was halved, leaving Mrs. Mida one up at the turn. The tenth was halved and Mrs. Gaut won the eleventh and lost the twelfth.

Mrs. Mida had trouble with her iron on the thirteenth and Mrs. Gaut won the hole and squared the match. The next two holes were halved and Mrs. Gaut won the sixteenth with her putter again. The seventeenth is a 207 yard hole over water, and Mrs. Gaut lost it by taking three putts, while Mrs. Mida was on in two and down in two. The match was squared again, and they went to the eighteenth tee.

An Exciting Finish.

Both drove well. Both put their second shots into traps on the edge of the green. Mrs. Mida chipped out and over the green and Mrs. Gaut chipped out to a spot 10 feet from the hole. Mrs. Mida's next shot put her on and she sank a 20 foot putt, thereby putting it up to Mrs. Gaut to sink that 10 foot putt or halve the hole. And Mrs. Gaut sank her putt and won the match.

There will be two good matches tomorrow in the 18 hole semi-finals. Mrs. Reinhart will play Mrs. Horn and Mrs. Higbee will battle Mrs. Gaut. The Horn-Reinhart match is expected to be one of the high spots of the tournament. The finals on Saturday will be at 36 holes.

The summary of today's play follows:
Mrs. Miriam Burns Horn defeated Mrs. E. E. Harwood, 5 and 4.
Mrs. Elaine R. Reinhart defeated Miss Bernice Wall, 7 and 6.
Mrs. Dave Gaut defeated Mrs. Lee Mida, 1 up.
Mrs. Harley Higbee defeated Mrs. Jay S. Cassriel, 4 and 3.

MACFARLANE AND BARNES PLAY AT CHICAGO TODAY

Chicago golfers are in for a real treat today at the Briergate club when Willie MacFarlane, American open champion, and Jim Barnes, British open champion, tee off against Capt. E. F. Carter and Chick Evans in an exhibition match. Play will start at 2:30 and the match is open to the public. Admission will be $2.

WANDERERS PLAY TWO GAMES HERE

"The best defense in the east" is claimed by the Brooklyn Wanderers soccer team which will appear here tomorrow and Sunday against Sparta and the Bricklayers. Saturday's game with Sparta will be played at 27th street and Kostner avenue at 4 o'clock. The Sunday engagement with the Bricklayers will begin at 3 o'clock.

GASOLINE ALLEY—GRANTED!

In the Wake of the News

ILLINI VS. WOLVERINES.

THERE is one Big Ten midseason game this fall which will be hard fought from the kickoff, no matter what the relative strength of the elevens. That is the Illinois-Michigan affair at Champaign on Oct. 24.

In the first place, it is homecoming day at Illinois, and before many alumni from afar Red Grange will be doing his last speed stunts. On the other hand, Michigan men, and particularly Director Yost, will never be satisfied until the defeat of last fall is avenged—that defeat in which Grange ran wild through the Wolverines.

The Wake has seen Michigan teams for thirty years, and it was the first time we ever saw a Michigan team "look bad." We've seen them outplayed and beaten, but never so befuddled as in the first half of that contest.

Then, back of the scenes, is memory of a verbal joust which took place between Zuppke and Yost at the coaches' annual meeting last fall, the details of which vary according to the source, but which left an unpleasant impression with the Ann Arbor contingent.

The Michigan alumnus of, say, twenty years' standing is, on the average, a very sane individual regarding athletics and Michigan prestige. Take any one particular game, and he is as keen for victory as the most rabid undergraduate. Broadly, he recognizes that Michigan cannot win all the time, and he feels that it would be unfortunate for Michigan if it could. He rarely harbors bitterness toward any rival. He prefers a friendly relationship with opponents. It's a healthy type of sportsmanship, and we've observed it in not one but many Michigan men.

So, in the Illinois case, there is no frenzied "We've simply got to win this game," but rather a conservative and convincing "That defeat has to be wiped out, and wiped out good; if not this year, then next year or the year after. Illinois must be beaten as badly as it beat Michigan."

To all of which Red Grange et al. will have something to say, so far as this season is concerned.

* *

Pass a Law.

If the weather is too wet,
Pass a law.
If the horses makes us bet,
Pass a law.
If the Giants again are champs
If the city has no tramps,
Pass a law.

If a monkey is our peer,
Pass a law.
If Red Grange runs wild this year,

Pass a law.
If the stars come out at night,
If Jack Dempsey just won't fight,
Pass a law.

If a tennis player writes,
Pass a law.
If a wee mosquito bites,
Pass a law.
If one fails to make The Wake,
Then, oh, for goodness' sake,
Pass a law. F. M.

* *

Tipping Us Off to Dr. Max.

I'll tell the cock-eyed world you'd be all for Dr. Max Mason, president elect at the Midway, if you had ever heard him do his stuff at the massmeetings at Wisconsin before our big games. That hombre knows a forward pass when he sees one—and 'nen some.
Wisconsin '24.

* *

This Wake Is Conducted by Harvey T. Woodruff. Help! Help!

* *

Do You Get This One?

Teacher asked, "Johnny, do you know which is the olfactory organ?" and Johnny said, "No, sir," and the teacher said, "Correct." J. W. B.

* *

Dumbbell Pomes.

There was a big fat man
Who never had a cent.

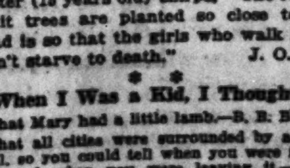

Yet every time he went to swim
A bathing suit he'd rent.
Don Juan de Barcelona.

* *

Aid for Walking Girls.

Riding through New Buffalo, Mich., we noticed many fruit trees close to the road. Remarked about foolishness of farmers in thus tempting tourists, whereupon Kid Sister (15 years old) chirps, "The reason fruit trees are planted so close to the road is so that the girls who walk home won't starve to death." J. O. K.

* *

When I Was a Kid, I Thought—

That Mary had a little lamb.—B. B. Bobbie.

That all cities were surrounded by a high wall, so you could tell when you were in the city and when you were leaving it.—Anon Again.

That when you deposited money in a bank it was kept separate from other deposits.—R. B. S.

* *

Do You Remember 'Way Back When:

Small girls collected buttons of different designs on strings many feet long and weighing pounds, which were signs of great popularity?—Mrs. T. D. H.

POLICE WILL DECIDE HAMMER THROW TODAY

BY WALTER ECKERSALL.

The sixteen pound hammer throw, opening event of the fourth annual set of athletic games of Chicago's police department to be held in the Grant Park stadium tomorrow and Sunday afternoons, will be held in the vacant space south of the stadium this afternoon.

As this is a dangerous contest and cannot be held with any degree of safety when the stands are filled, it was deemed advisable to determine the winners of the first four places today, when there will be no spectators present. The event will be held under the direction of Martin A. Delaney, who is in charge of conditioning the men for the track and field events and who will be director of the games on both days.

Walsh Favored to Win.

John Walsh of the stockyards district is picked to win the event and shatter the police record of 132 feet 6 inches. Walsh, who was a member of the traffic squad last year, has repeatedly hurled the lead ball farther than the record, and is expected to make a record of close to 140 feet. Eleven entries have been received for the event and competition will start promptly at 3 o'clock.

For the first time in the history of the police games real champions will be determined in each event. In previous years there have been two quarter miles, two sets of dashes, and two half miles. This year a champion in each event will be determined, as nine events will be held tomorrow and as many Sunday. In only two events, the 120 yard high hurdles and one mile walk, will trials be held tomorrow and finals on Sunday.

Four Places to Count.

In the track and field competition four places will count in the team total on a basis of five points for first, three for second, two for third, and one for fourth. Quality and not quantity will appear in all events, as the poorer athletes have been weeded out through a process of elimination held the last month at the different parks and playgrounds where the athletic policemen have been training.

Everything is in readiness for the games, which bid fair to eclipse those of former seasons. There will be more exciting events and the crowd treated to thrills for the greater part of the afternoon on each day. The program tomorrow will open promptly at 2 o'clock with a parade of officials and contestants led by Mayor Dever and Chief of Police Collins. The same opening will feature the start of games on Sunday.

M'NAMARA HAS LOWEST GROSS SCORE IN MEET

J. J. McNamara was in the calcium light yesterday at Illinois in the annual tournament of the Printing Trades Golf association. McNamara had 125 as the lowest gross score at 27 holes, tied with H. E. Roelke and A. C. Hammond for the low gross at eighteen holes, and was also a member of the low net foursome, which included S. W. Beatey, H. S. Campbell, and L. H. Crabbee.

The low net prize for the day went to B. Salvaty, who had a card of 141—35—106 for 27 holes. J. S. Tivoney, Hammond, and Campbell tied at 112 for second low net. Thomas Campbell and Hammond tied for the third low net for the full round. Other prize winners follow:

Low net, eighteen holes—First, J. L. Halpin, 73; second, Campbell, H. G. McKinney, and Tivoney, 74; third, J. McKiernan, 75.
Blind bogey—H. Kuhl, Tim O'Neil, Beatey, and F. R. Shank.
High score for 18 holes—W. D. Thompson and M. E. Hillison, 128.

SPEEDY YACHTS RACE TOMORROW IN BIG REGATTA

Five races, which will bring together some of the best yachts on Lake Michigan, are carded for Saturday in the open regatta held under the auspices of the Columbia Yacht club and the Hamilton club. The yachts from the inside of the breakwater in the downtown harbor sail through the Van Buren street gap to the four mile crib, on to the Carter Harrison crib, and back through the gap. Pups and jacks will race over a special course inside the breakwater.

Sunday will be Ladies' day at the club and a program of small craft racing, fancy diving and novelty events has been planned.

Another race which is attracting the interest of local sportsmen is the motorboat race to Milwaukee. Thirty-nine boats will speed away from the Grant Park Yacht club at 10 o'clock tomorrow morning on the long grind.

Dolan Whips Ruppert in Feature Bout at Mullen's

A good crowd attended the amateur show at Mullen's gymnasium last night. The feature of the program was the sensational victory of Cozy Ruppert. Results:

105—Alex. Deutsch beat Joe McHugh [3]. 125, M. Krausnik beat Felix Greco [3]. 115, Cozy Dolan beat Kid Ruppert [3]. 160, Al Terry beat Joe Chestov [3]. 138, Gus Wagner beat Paul Fals [3]. 120, Sid Chapman beat Mickey Sensel [3]. 125, Max Graden and Jack Reynolds, boxed draw [4]. 142, Bill Hall beat Leo Jordon [3]. Heavy, Joe Gilmore and Pete Wistort, boxed draw [3].

Patterson, Hawkes Sweep Into Doubles Final at Brookline

Brookline, Mass., Aug. 27.—(AP)—For the third successive year a pair of stalwart Australians has stalked roughshod into the final round of the American doubles tennis championship. In their match through the semi-finals today Gerald Patterson and John B. Hawkes of Australia trampled on the championship aspirations of an American pair, former title holders, Clarence J. "Peck" Griffin and William M. Johnston of San Francisco. These latter held up the Australian advance for only three brief sets, succumbing 6—4, 6—3, 6—2.

JOHN B. HAWKES. [TRIBUNE Photo.]

Tomorrow two American doubles teams, Vincent Richards, Yonkers, N. Y., and R. Norris Williams II., Philadelphia, and Robert G. and Howard O. Kinsey of San Francisco, defending champions, will fight it out to decide which will take the courts in the championship round against the antipodeans Saturday.

Aussies' Service Never Broken.

At first it seemed an even choice between the Pacific coast pair and the Australians, as they went through the first nine games without either pair breaking through the other's service. But when Johnston dropped his service on the tenth game it gave Hawkes and Patterson the first set. In the end, the Australians finished the three sets without once having their service broken.

Play in the other four tournaments held in conjunction with the national doubles progressed for the most part to the semi-finals and final stage. The mixed doubles championship saw an upset in the first round when Miss Helen Jacobs of Berkeley, Cal., and George M. Lott Jr. of Chicago, a seeded team, bowed to Mrs. J. D. Corbiere and G. P. Gardner Jr. of Boston.

McKane-Hawkes in Semi-Final.

Mrs. Corbiere and her partner were forced out in the next round, however, by Mrs. Marion Zinderstein Jessup, Wilmington, Del., and Stanley Pearson, Philadelphia, the last to succumb in turn to Kathleen McKane, England, and J. B. Hawkes, Australia, 8—6, 9—7, who entered the semi-finals as a result.

Miss McKane and Hawkes probably will face Mrs. Molla B. Mallory and William T. Tilden II., former title-holders, who were byed into the second round and won their second round match against Mrs. Anna F. Hubbard of Boston and A. H. Chapin Jr. of Springfield, Mass. Mrs. Mallory and Tilden will play the winner of a second round match between Miss Martha Bayard and Henry Guild and Miss Joan Fry and Rene La Coste, seeded foreign team. In the lower half Miss E. M. Harvey, England, and Vincent Richards, Yonkers, N. Y., will face Miss Elizabeth Ryan, California, and Jean Borotra France, in the semi-finals tomorrow.

Hardy-Pate Reach Finals.

In the national veterans' doubles Samuel Hardy and Walter L. Pate, New York, defending champions, went into the finals by defeating J. T. Bailey, Oklahoma City, and Claude Butlin, Mexico City, 6—2, 7—5. They will face A. Wallis Myers of England and Julian S. Myrick of New York, who eliminated C. T. Rockwell and G. F. Wales, Boston, 1—6, 6—1, 9—7.

The national father and son doubles reached the semi-final round with G. E. and Karl S. Pfaffman of Boston opposing Donald M. and Malcolm T. Hill of Boston in the upper bracket and J. E. D. Jones and Arnold M. Jones, Providence, R. I., facing N. W. Niles Sr. and Jr. of Boston in the lower.

Women Favorites Survive.

The four ranking favorites in the Longwood women's singles came through safely to the semi-finals, which will be played tomorrow morning. Miss Elizabeth Ryan of California and Mrs. Mallory, although both forced to go three sets to take their matches today, are the two who will meet in the upper half of the bracket, while Mrs. Marion Zinderstein Jessup and Miss Joan Fry of England will fight it out in the other frame for the right to enter the finals.

In Motordom

by J. L. JENKINS

FIVE hundred new automobiles will be launched into the streets and highways of the Chicago district this morning when the big freighter City of Bangor, docks at the Municipal pier with the greatest single shipment of cars that has ever sailed the great lakes.

The record shipment, consigned to the Overland Motor company of Chicago for distribution by President G. V. Orr among dealers of the Chicago territory, will be received at the pier by a big Chicago delegation, including representatives of the mayor's office, police department, motor clubs, and scores of Overland and Willys-Knight dealers, who will drive the cars direct from the boat to new owners. The impressive shipment—the largest ever received in a merchandising territory by boat—indicates a new peak in Chicago's demand for cars.

Good tidings for Chicago drivers planning trips to the south appear in the announcement that the Dixie highway detour between Rossville and Moore's Corner will be lifted today and the new concrete pavement replacing the old narrow drive on the main road to Danville will be opened to traffic. The detour on Illinois route 1, the Dixie extension south of Danville, is scheduled for elimination Sept. 15.

Another important improvement is the opening of new pavement on the Illinois valley road between Spring Valley and the intersection of highway 29 north of Depue. Chicago Motor club reports caution motorists to drive carefully over the new and long needed pavement, as workmen are still grading the highway shoulders.

LOCAL GOLF

THE South Bend Country club and the Golfmoor club will play the first match of their home and home series Sunday at Golfmoor. T. J. Maloney, "Duke" Cullen, Bob Friend and Jake Lannum will represent Golfmoor. George F. Hull will captain the South Bend foursome.

The semi-final match of the South Side Interclub league was played yesterday at Olympia Fields. Midlothian counted 9½ points; Olympia Fields, 8; Ridge, 7½; Idlewild, 7; Ravisloe, 7, and Calumet, 6. The final match in the schedule will be played Sept. 10 at Ravisloe.

Mrs. Fred W. Ellis and Charles W. Booth, with 85, won the low gross prize in the mixed foursome event yesterday at Midlothian. The low net winners were Mrs. Lloyd Maxwell and H. G. Eckstein Jr.

The Westward-Ho Golf club will entertain the Women's Golf association, Tuesday, Sept. 1. There will be 18 hole medal play in the morning and a driving contest in the afternoon.

The first annual Fall Midwest Film Golf tournament will be staged at the Bob-o-Link Golf club of Highland Park, Sept. 16. A record entry list is expected.

C. C. Hopkins won the club championship at Exmoor by defeating J. M. Willits, 3 and 2, in the finals.

MATHIESEN MAY SKATE IN EAST

[Chicago Tribune Press Service.]

HORTEN, Norway, Aug. 27.—Oscar Mathiesen, the skating champion, well known for his races and quarrels with Bobby McLean, has been invited by Tex Rickard to the great international skating race in New York on Jan. 7.

An invitation also has been sent to Thunberg of Finland and Bloomgreen of Sweden. Rickard promises cash income besides a percentage of the net profit. Rickard will construct the world's largest rink for 17,000 spectators. Mathiesen has replied that he is willing to take part if he is guaranteed a fixed sum.

TODAY'S SPORT PROGRAM

GOLF.
Women's western golf championship tournament, White Bear lake, Minn.
TENNIS.
National turf court doubles championship, Brookline, Mass.
GUN MEET.
Grand American shooting tournament at Vandalia, Ill.
National rifle championships at Camp Perry, O.
BOXING.
Joe Hall vs. Tod Smith at Boston, Mass.
Tiger Flowers vs. Jock Malone at Boston, Mass.
REGATTAS.
American Power Boat association regatta, White Lake, Mich.
Golf cup motor craft regatta, Manhassett Bay, Mass.
HORSE RACING.
Regular day's program at Hawthorne race track.
WRESTLING.
Frank Judson vs. Yussiff Hussone Star and Garter theater, 10:30 p. m.
CHESS.
Western open chess tourney, Cedar Point, O.

you can't get more than you buy in garters. You can't buy more than
PARIS GARTERS
NO METAL CAN TOUCH YOU
25c to $1
Time for a fresh pair? 224

WORLD TENNIS STARS TO PLAY IN CHICAGO

BY HOWARD ROBERTS.

A new era in local net history, which promises to make Chicago one of the leading tennis centers in the country, was assured by the announcement yesterday by J. G. Stewart, president of the Western Lawn Tennis association, that the proposed first annual intersectional team championships had been definitely secured for the courts of the new Chicago Town and Tennis club for Sept. 24, 25, 26, and 27.

J. C. STEWART. [TRIBUNE Photo.]

The sectional meet, an innovation in American tennis, will bring to Chicago a field of the greatest players in the world, including most of the first ten players in national ranking and possibly the French, Australian, Japanese and Spanish Davis cup teams.

Invitations to Play General.

All of the chartered sections of the United States Lawn Tennis association have been invited to send teams and bids have also been sent to the visiting Davis cup combinations. According to word received from the east it is almost a certainty that the French and Spanish teams will compete, and as the Australians and Japs must pass through Chicago during the tournament week on their way to the Pacific coast, officials feel sure that the foreign stars can be induced to stop over to play. Definite word is expected from them in a few days.

Play in the intersectional meet will be patterned after the Davis cup competition, two singles and one doubles match, best two out of three sets, to be played between the teams in the elimination rounds.

Each Section to Be Represented.

Two or three men will represent each section. George Lott, Lucien Williams and Johnny Hennessey will carry the honors of the Western association. The middle west will be represented by Big Bill Tilden and his protege Sandy Wiener and probably R. Norris Williams. Little Bill Johnston, Howard Kinsey and Peck Griffin are the most likely choices of the Pacific coast.

The Missouri valley is expected to send Brian I. C. Norton and Wray Brown. There is also a possibility that the startling Texas team of White and Thelheimer may enter.

The new meet has received the sanction of the U. S. L. T. A. and is meeting with enthusiastic support from most of the leading players who are anxious to display their wares in Chicago.

HURLER JUMPS CONTRACT.

Springfield, Mo., Aug. 27.—[Special.]—Cy Williams, star southpaw of the Western association and leading hurler of the Okmulgee, Okla., team has jumped his contract and gone to Kansas City. Williams was immediately suspended for the remainder of the season.

Roymont
CIGARS

Old Time Quality at an Old Time Price
3 for a Quarter
UNITED Cigar Stores
Largest Because We Serve the People Best
2850 Retail Distributing Points throughout the United States
CIGARS UNITED

STILL CHAMP

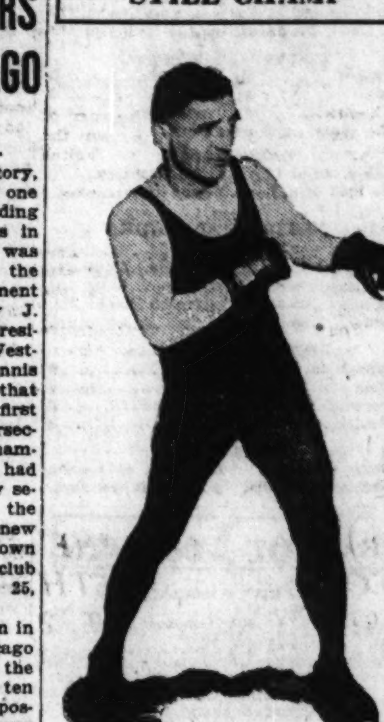

LOUIS (KID) KAPLAN.
[Pacific and Atlantic Photo.]
World's featherweight ring champion, who retained his laurels last night, boxing a 15 round draw with Babe Herman at Waterbury, Conn.

SUGGS ARRIVES TODAY TO TRAIN FOR RAY MILLER

Chick Suggs, the rugged colored bantamweight of New Bedford, Mass., who meets Ray Miller of the west side in one of the main bouts of the boxing show at Aurora on Monday night, will arrive in Chicago this evening and work at the Mullen gymnasium tomorrow afternoon. The colored bantamweight engaged in a fight in the east last night and departed for the west immediately after the engagement.

Miller is working like a Trojan at Mullen's where he finds trouble to secure sparring partners. The boxers fear Ray's wicked left hook and only a few care to step into the ring with the west sider who is being groomed by Manager Sam Pian for matches with the leading featherweights.

Archie Bell of New York, and Connie Curry of Sioux City, Ia., who meet in the other half of the main event are hard at work and a lot of interest is being shown in the bout. Preliminaries in which Jack London, Mack Defino and other well known local products will appear should be about the best held this season, according to the promoter.

REFEREE SAVES KAPLAN'S CROWN IN HERMAN GO

TRIBUNE DECISIONS

Decisions of Tribune boxing representatives are:

At Waterbury, Conn.—Louis [Kid] Kaplan and Babe Herman boxed draw [15]; Sheik Leonard and Tracey Ferguson boxed draw [10]; Frankie O'Brien beat Buck Kelley [6]; Eddie Lord beat Johnny O'Keefe [8].

At New York—Willie Harmon beat Ray Mitchell [10].

At San Antonio, Tex.—Young Stribling knocked out Jack League [4].

AT Cincinnati, O.—Ross Klump beat Spider Lewis, [10], Billy Coddington beat Mickey Murphy [6]; Young Jack Lawler beat Pat Travis [5]; Pat Haines beat Dick Sullivan [4]; Young Harkelwod knocked out Grant McFarland [2].

Waterbury, Conn., Aug. 27.—[Special.]—Louis [Kid] Kaplan, Meriden featherweight, stepped out of the ring at Brassco park here tonight before a crowd of 20,000 excited boxing fans the world's featherweight champion, by grace of one of the wierdest decisions ever rendered in a fistic battle.

BABE HERMAN. [P. & A. Photo.]

For the greater part of fifteen rounds Babe Herman, California's challenger for the title, had outboxed, outfought, and outmaneuvered the Meriden boxer, but when the final bell clanged Referee Jack Sheehan of Boston raised the hands of each boxer aloft, signifying a draw decision.

Kaplan fractured his right hand in the eight round, the examinatoin of the hand made in the dressing room after the encounter revealed.

Nine Rounds to Herman.

Herman, fighting with all the strength, cunning, and ring craft at his command, won the fourth, fifth, sixth, seventh, eighth, tenth, eleventh, twelfth, and thirteenth rounds.

Kaplan, fighting far below the form he displayed in the New York state commission's final tournament bout, won only the second, third, ninth, fourteenth, and fifteenth rounds. The first round was even.

The decision notwithstanding, Herman won the battle because he demonstrated he is a better all around boxer, a sharper, cleaner, and more damaging puncher, and a better ring general than Kaplan.

Herman Meets Champ's Rushes.

The Californian fought a well planned and ordinarily effective battle from the outset. He permitted Kaplan to carry the fighting, and as Kaplan ripped and tore into his rival in characteristic fashion Herman coolly and cleverly met the majority of these rushes with well directed and cleanly driven blows to the jaw, face, head, and body.

He staggered Kaplan and had the Meridian lad holding repeatedly during the bout, notably in the second, fifth, eighth, and tenth rounds, with wicked rights and smashes which thudded to the jaw and to the body with punishing force. He had Kaplan's right eye bleeding and puffed from the sixth round to the finish, and he battered Kaplan steadily about the body with a fire of rights and lefts at long range and at close quarters which hurt the Connecticut boxer noticeably.

BARNES BEATEN BY MACFARLANE

Rice Lake, Wis., Aug. 27.—(AP)—Willie Macfarlane, American open golf champion, defeated Jim Barnes, holder of the British open title, 6 and 4, today over 18 holes on the Tagalon course, 20 miles from here, owned by F. D. Stout, Chicago.

OUR NEW FEATHERWEIGHT FELT

The INBETWEEN Summer and Fall $3.45
A New Ventilated Lining inside
A New Fancy Band outside
It's soft and flexible
Stylish and comfortable
Flip it up, or flop it down
It's just right, right now.
Raw and Bound Edges in all the New Colors, With Plain and Fancy Bands
Truly Warner
Headquarters For Hats
25 So. Dearborn St.
103 West Madison St. 214 So. State St.

SOX TAKE FINAL FROM YANKS, 6-5, AS SHEELY STARS

SOX COP SERIES

NEW YORK.

	AB	R	BH	TB	BB	SH	SB	P	A	E
Johnson, 2b-ss	5	2	2	2	0	0	1	2	3	0
Meusel, 3b	4	1	2	3	1	0	0	0	0	0
Combs, cf	4	1	1	1	0	0	1	1	0	0
Ruth, lf	4	0	0	0	0	1	0	0	0	0
Gehrig, 1b	5	0	1	1	0	0	0	13	0	0
Paschal, rf	3	1	3	4	1	0	0	2	0	0
Bengough, c	3	0	0	0	0	0	0	2	2	0
*Schang	1	0	1	1	0	0	0	1	0	0
Wanninger, ss	3	0	0	0	0	0	0	4	1	2
†Pipp	0	0	0	0	0	1	0	0	0	0
Jones, p	0	0	0	0	0	0	0	1	0	0
Shawkey, p	3	0	1	1	0	0	0	0	5	0
Shanks, 2b	1	0	0	0	0	0	0	1	0	0
Totals	36	5	11	13	3	2	2	24	13	2

*Schang batted for Bengough in eighth.
†Pipp batted for Wanninger in eighth.

CHICAGO.

	AB	R	BH	TB	BB	SH	SB	P	A	E
Mostil, cf	4	0	0	0	0	1	0	2	0	0
Davis, ss	4	2	3	4	1	0	0	5	1	0
Radcvich, 2b	5	2	1	1	0	0	0	0	5	2
Sheely, 1b	3	1	2	4	1	0	0	13	2	0
Falk, lb	3	1	1	1	1	0	0	1	0	0
Hooper, rf	3	0	0	0	1	0	0	3	0	0
Kamm, 3b	1	0	0	0	2	1	0	0	3	0
Crouse, c	4	0	0	0	0	0	0	2	1	2
Lyons, p	3	0	1	1	1	0	0	1	3	0
Totals	30	6	8	11	7	2	0	27	15	4

New York	300	100	010—5
Chicago	220	020	00*—6

Two base hits—Meusel, Sheely [2], Paschal, Davis. Struck out—Lyons, 2; Shawkey, 2. Double play—Sheely-Davis-Sheely. Wild pitch—Shawkey. Time—2:02. Umpires—Moriarty, Hildebrand, and Rowland.

BY IRVING VAUGHAN.

The fact that Earl Sheely can reach about twelve or fifteen feet into the air, more or less, saved Ted Lyons and a few other white hosed athletes yesterday at Comiskey park. Sheely in some way knocked down a terrific drive by Babe Ruth with two men on bases and none gone in the ninth and a double play resulted to clinch a 6 to 5 victory for the White Sox in the final with the Yankees. Incidentally it was Lyons' eighteenth win of the season.

EARL SHEELY.

It probably was fitting that the leap and stab by Sheely should come at the finish to eliminate the bad taste of a lot of things that had been perpetrated previously. Certain members of each gang seemed to be professionally indisposed, but the Yanks didn't profit extensively by the hose errors, whereas the latter actually earned only one of their half dozen tallies, much to the discomfiture of Bob Shawkey, who yielded only eight hits against eleven turned out against Lyons' assorted offerings.

Sheely Good at Bat.

Besides saving the game in the ninth, Sheely also was of marked value at the wicker. After the Yanks had attained a three run lead in the first inning and the Sox had returned with two in their half because of an error by Wanninger, Sheely uncorked a double that gave his cause two more in the second. Wanninger also made these tallies possible. Later Sheely padded his record with another two bagger and that tap was the forerunner of Chicago's last pair of tallies in the fifth.

The New Yorkers were able to score three runs in the first inning because of a single by Johnson, double by Meusel, a walk to Combs, and a single by Paschal. The advantage started to fade in the home half when Davis and Barrett singled. Sheely drew a walk to load the corners. Falk failed on a popup and Hooper followed with a grounder that should have concluded the chapter, but Wanninger neglected to come up with the ball and by the time an outfielder captured it Davis and Barrett were over the pan.

Double Brings in Two.

After two were extinct in the second frame, Davis drew a pass and Barrett hit a harmless looking thing to Wanninger, and again the Yank short guardian failed to capture the pill. Sheely promptly accepted this as a challenge of his ability to smack one in the pinch and a double down into Babe Ruth's neighborhood in left field sent two runs over. Then things were quiet until the fourth, when Johnson tied it on a single, steal, and a couple of Sox blunders, but the South Siders moved right out in front again in the fifth on Sheely's second double, a single by Falk, a pass to Hooper, Kamm's long fly, and a wild pitch.

A couple of healthy hits in the eighth gave the Yanks one tally, and then came the ninth that for a moment looked like the finishing touch. Meusel hit one and Barrett had difficulty with a looping liner off Combs' bat. That brought up Mr. Ruth, who had failed in his previous attempts. Babe gave the ball a terrible wallop, but Sheely leaped up, knocked it down, and started and finished a double play. Next a fly by Gehrig and the show was over.

Duncan Sisters Hosts to Bucky's Senators Tonight

Manager Bucky Harris and his Washington baseball club, here today for a series with the White Sox, will be guests of the Duncan Sisters tonight at the Selwyn theater. The entire Senator squad will attend.

ROBINS, 10; CARDINALS, 9.

Brooklyn, N. Y., Aug. 27.—(AP)—Brooklyn took a firmer grip on fourth place today by defeating St. Louis, 10 to 9. De Berry singled in the ninth, scoring Brown with the winning run. Rogers Hornsby hit his thirty-fourth homer of the year in the seventh inning with none on base. Score:

ST. LOUIS	AB	R	H	O	A	E	BROOKLYN	AB	R	H	O	A	E
Bottomley, 1b	5	1	1	10	0	0	Fonseca, 1b	4	2	2	9	0	0
Keller, lf	5	1	2	0	0	0	Finch, 2b	5	1	2	0	4	0
Bottomley, cf	4	2	1	4	0	0	Wheat, lf	5	0	1	2	0	0
Hornsby, 2b	4	2	2	3	4	0	Fewster, rf	5	1	2	2	0	0
Schmidt, 3b	4	1	1	0	2	0	Cuyler, rf	4	1	1	1	0	0
Bell, rf	4	0	1	1	0	0	Johnston, 3b	4	1	1	1	2	0
Clemons, c	4	0	1	5	0	0	Taylor, c	4	0	1	5	0	0
Farrell, c	0	1	0	0	0	0	Deberry, c	0	0	0	0	0	0
Haines, ss	4	0	1	0	4	0	Brown, p	1	0	0	0	0	0
Grimes, p	0	0	0	0	0	0	Ruether, p	0	0	0	0	0	0
Hallahan, p	1	0	0	0	0	0	Mitchell, p	0	0	0	0	0	0
Totals	36	9	12	24	10	0	Totals	39	10	15	27	6	0

*Lotzs batted for Hubbell in 8th.
†Mitchell batted for Petty in 8th.

St. Louis	000	010	200—3
Brooklyn	041	200	003—10

Two base hits—Johnston, Hornsby. Three base hit—Bottomley. Home runs—Hornsby, Cuyler. Stolen bases—Johnston, Wheat, Brown, Taylor. Sacrifice hits—Brown, Ruether, Mitchell. Double plays—Hornsby, Schmidt and Bottomley; Haines, Hornsby and Bottomley. Bases on balls—Off Grimes, 1; Hallahan, 2; Brown, 2; Petty, 1; Ruether, 1; Mitchell, 1. Hits—Off Grimes, 5 in 1 1-3; Hallahan, 4 in 2 2-3; Brown, 4 in 5; Ruether, 4 in 4 1-3; Mitchell, 3 in 1 2-3; Hubbell, 1 in 2-3; Petty, 4 in 5; Osseiger, 1 in 1. Winning pitcher—Brown. Losing pitcher—Grimes. Umpires—Dinneen and Klem. Time—2:15.

Major Standings

AMERICAN LEAGUE.

	W.	L.	Pct.		W.	L.	Pct.
Wash'gton	76	45	.628	Detroit	61	60	.504
Philadelp'a.	74	44	.627	Cleveland	58	67	.464
CHICAGO	68	55	.553	New York	49	70	.412
St. Louis	64	58	.525	Boston	35	86	.289

YESTERDAY'S RESULTS.

Chicago	6;	New York	5
Detroit	5;	Boston	4
St. Louis	5;	Washington	0

No other game scheduled.

GAMES TODAY.

Washington at Chgo. Phila. at Detroit.
New York at St. Louis. Boston at Cleveland.

NATIONAL LEAGUE.

	W.	L.	Pct.		W.	L.	Pct.
Pittsburgh	73	46	.613	St. Louis	59	65	.476
New York	79	56	.586	Philadelp'a	54	65	.454
Cincinnati	65	56	.537	CHICAGO	54	69	.439
Brooklyn	59	61	.492	Boston	54	70	.435

YESTERDAY'S RESULTS.

Philadelphia	4;	Chicago	0
Pittsburgh	1;	Boston	0
Cincinnati	3;	New York	2
Brooklyn	10;	St. Louis	9

GAMES TODAY.

Chicago at Boston. Cincinnati at Brklyn.
Pittsburgh at Phila. St. Louis at New York.

Minor Leagues

AMERICAN ASSOCIATION

	W.	L.	Pct.		W.	L.	Pct.
Louisville	87	44	.664	Minneap.	69	66	.507
Indianapo.	72	62	.537	Toledo	59	73	.447
St. Paul	68	63	.519	Milwaukee	60	75	.444
Kansas City	68	63	.519	Columbus	47	82	.364

YESTERDAY'S RESULTS.
AMERICAN ASSOCIATION.

Indianapolis, 6; Minneapolis, 5.
Toledo, 9; Milwaukee, 6.
Louisville, 6; St. Paul, 4.
No other game scheduled.

THREE EYES LEAGUE.

Quincy, 8; Evansville, 2.
Peoria, 7; Danville, 1.
Terre Haute, 7; Bloomington, 3.
Springfield, 10; Decatur, 2.

MISSISSIPPI VALLEY.

Cedar Rapids, 9; Ottumwa, 2.
Moline, 6; Waterloo, 3.
Marshalltown, 12; Dubuque 2.
Rock Island, 3; Burlington, 2.

INTERNATIONAL LEAGUE.

Buffalo, 14; Jersey City, 13.
Providence, 7; Toronto, 6.
Rochester, 6-8; Reading, 5-7.
Syracuse, 4; Baltimore, 1.

TEXAS LEAGUE.

Fort Worth, 8; Shreveport, 0.
Waco, 8; Beaumont, 2.
Dallas, 5; Wichita Falls, 0.
San Antonio, 6—4; Houston, 0—2.

SOUTHERN ASSOCIATION.

Mobile, 6; Little Rock, 4.
Memphis, 5; New Orleans, 3.
Nashville, 4.
Chattanooga, 9; Birmingham, 8.

PACIFIC COAST.

Seattle, 5; Salt Lake, 4.
Portland, 10—6; Sacramento, 7—7.
Vernon, 4; Oakland, 3.
Los Angeles, 3; San Francisco, 1.

Good bye, buggy wheels

Wooden wheels off—Budd-Michelin on. Lesser shocks to car and tires—greater safety—finer appearance. We make the change.

BUDD WHEEL SERVICE
Chicago Wheel & Spring Co.
34th and South Park Way
Phone: Douglas 2052-3-4

We repair or refinish all types of wood, wire and steel wheels.

PIRATES BEAT BRAVES, 1-0, IN PITCHING DUEL

Boston, Mass., Aug. 27.—(AP)—A brilliant pitching duel between Vic Aldridge of the league leading Pittsburgh team and Benton of the Boston Braves ended in a 1 to 0 victory for the former at Braves field this afternoon. Each team made four hits, all singles.

In the third inning Pittsburgh filled the bases when Benton passed Moore, Rawlings made a scratch infield single, and Barnhart walked. With two out, Benton passed Traynor, forcing in the winning run. Felix and Cuyler made sensational catches. Score:

PITTSBURGH.	AB	R	H	O	A	E	BOSTON.	AB	R	H	O	A	E
Moore, rf	3	1	0	1	0	0	Gantz'n, 2b	4	0	1	3	0	
Rawl'gs, 2b	4	0	1	0	0	0	Wilson, lf	4	0	0	3	0	
Cuyler, cf	4	0	2	3	0	0	Welsh, rf	4	0	1	3	0	
Barnh'rt, lf	2	0	1	2	0	0	Burrus, 1b	3	0	0	10	0	
Tray'r, 3b	3	0	0	3	0	0	Felix, rf	3	0	0	4	0	
Wright, ss	4	0	0	5	0	0	High, 3b	3	0	1	4	0	
Gran'm, 1b	3	0	0	14	1	0	Fuller'n, ss	3	0	1	4	0	
Smith, c	4	0	0	5	0	0	O'Neil, c	2	0	0	6	2	
Aldridge, p	3	0	0	0	3	0	Gibson, c	1	0	0	1	0	
							Benton, p	2	0	0	0	4	
	30	1	4	42	4	1		30	0	4	38	0	

Marriott batted for Benton in ninth.

Pittsburgh	001	000	000—1
Boston	000	000	000—0

Bases on balls—Benton, 5. Struck out—Aldridge, 3; Benton, 3. Umpires—Rigler, Hart and Wilson. Time—1:37.

* * *

REDS, 3; GIANTS, 2.

New York, Aug. 27.—(AP)—The Reds decided their four game series with the New York Giants today, winning the last game of the series, 3 to 2. As the Pirates won again at Boston today, Pittsburgh increased its lead in the pennant race to six and one-half games. Score:

CINCINNATI	AB	R	H	O	E	NEW YORK.	AB	R	H	O	E
Zitsmann, lf	3	1	0	1	0	S'worth, cf	4	0	1	2	0
Pinelli, 3b	3	2	2	2	0	Frisch, 2b	4	1	1	1	0
Roush, cf	4	0	3	1	0	Meusel, lf	4	1	1	1	1
Walker, rf	4	0	1	1	0	Kelly, rf	4	0	3	2	0
Heilm, 1b	3	0	0	11	0	Terry, 1b	3	0	0	11	0
Critz, 2b	4	0	0	5	0	L'strom, 3b	4	0	0	4	0
Caveney, ss	4	0	0	6	0	Jackson, ss	4	0	0	7	0
Harrave, c	3	0	1	7	0	Snyder, c	4	0	0	7	0
May, p	2	0	1	1	0	*Kochler	0	0	0	0	0
Mays, p	0	0	0	0	0	Greene, d, p	2	0	0	1	0
						Hartley, c	0	0	0	0	0
						Wisner, p	0	0	0	1	0
						†Groh	0	0	0	0	0
						‡Bentley	0	0	0	0	0
	30	3	8	37	0		34	2	8	44	1

*Ran for Snyder in eighth. †Groh batted for Terry in ninth. ‡Bentley batted for Groh in ninth.

Cincinnati	000	001	020—3
New York	000	000	002—2

Two base hit—Kelly. Three base hits—Roush, Pinelli. Bases on balls—Greenfield, 3. Struck out—Greenfield, 3; Wisner, 1; May, 6. Mays, 1. Hits—Greenfield, 8 in 8; Wisner, 0 in 1; May, 8 in 8 (none out in ninth); Mays, 0 in 1.

Phils' 4 to 0 Victory Almost Tumbles Cubs Into Cellar

BY JAMES CRUSINBERRY.

Philadelphia, Pa., Aug. 27.—[Special.]—Chicago's struggling Cubs were shut out in the final game of the series here today, the flippant Phillies winning, 4 to 0, and taking a firm hold on sixth place, while the Cubs are hanging on to seventh position by a thread.

HAROLD CARLSON.

It was all because of steady and true pitching by Harold Carlson, the former Pirate. He held the Cubs to a half dozen scattered blows and was especially strong in the tight places. Once his infield dragged him out of trouble with a snappy double play. Once with two Cubs on, he made Charley Grimm pop up. Once with two on, he was rescued when Cy Williams was standing in the correct place to nab a terrific line drive from Art Jahn, and once with two on and only one out he fanned Gabby Hartnett and retired Wels on a line fly to Harper.

Blake Has One Bad Inning.

The Cubs couldn't get a break in the luck of the game at any time. Sheriff Blake was on the mound, and, eliminating the first inning, was a great pitcher. The Phils made only five hits off him in the entire ball game, but three of them were bunched in the opening round with three bases on balls and a sacrifice fly when the Sheriff was badly off form and was on the verge of being yanked. The only reason the Phils didn't bury him with scores in that frame was because Mandy Brooks legged it away back into the depths of center field and captured a long drive by Carlson. The buses were full and two out at the time.

After that first round was over, Blake settled into his best stride and pitched beautiful ball. In the fourth, Carlson punched a two bagger down the right foul line, and in the sixth Huber led off with a scratch single to Freigau.

Carlson's Roller Scores Huber.

Not another blow was struck, but Huber's single was turned into the fourth tally with the help of luck. He stole second, getting away with it without a play because Blake's pitch was in the dirt and got away from Hartnett. Friberg sacrificed, putting Huber on third, after which Wilson walked. The Cubs then laid back for a double play, but Carlson hit a slow roller to Adams and there was no chance to turn the double, so Huber counted as he crossed the pan.

The Cub gang left tonight for Boston.

ANOTHER SERIES LOST

CHICAGO.

	AB	R	BH	TB	BB	SH	SB	P	A	E
Adams, 2b	4	0	1	1	0	0	0	1	4	0
Heathcote, rf	3	0	0	0	1	0	0	2	0	0
Freigau, 3b	3	0	1	1	1	0	0	0	3	0
John, lf	3	0	1	1	1	0	0	2	0	0
Grimm, 1b	4	0	0	0	0	0	0	14	2	0
Brooks, cf	4	0	1	1	0	0	0	1	0	0
Pittenger, ss	3	0	0	0	0	0	0	0	4	0
*Griffith	0	0	0	0	0	0	0	0	0	0
Hartnett, c	4	0	1	1	0	0	0	2	0	0
Blake, p	3	0	1	1	0	0	0	2	2	0
Totals	33	0	6	6	4	0	0	24	16	0

*Batted for Pittenger in ninth.
†Weis batted for Blake in ninth.

PHILADELPHIA.

	AB	R	BH	TB	BB	SH	SB	P	A	E
Sand, ss	3	1	1	0	0	1	0	1	3	1
Leach, cf	4	1	1	1	0	0	0	1	1	0
Williams, rf	4	1	1	1	0	0	0	4	0	0
Harper, lf	3	0	0	0	0	1	0	3	0	0
Fonseca, 1b	4	0	0	0	0	0	0	10	1	0
Huber, 3b	3	1	2	3	1	0	0	1	1	0
Friberg, 2b	3	0	0	0	0	1	0	0	1	3
Wilson, c	3	1	0	0	0	2	0	6	0	0
Carlson, p	3	0	1	2	0	0	0	0	1	0
Totals	28	4	5	7	5	5	1	27	10	1

Chicago	000	000	000—0
Philadelphia	300	001	00*—4

Two base hits—Huber, Carlson. Struck out—Blake, 2; Carlson, 4. Double plays—Friberg-Sand-Fonseca. Time — 1:30. Umpires—McCormick and Moran.

CHAMPS GET 1 HIT OFF BUSH; BROWNS WIN, 5-0

St. Louis, Mo., Aug. 27.—(AP)—"Bullet Joe" Bush allowed only one hit and the St. Louis Browns blanked the Washington Senators today, 5 to 0, in the final game of the series. The Browns won three straight victories. Philadelphia had an open date today and climbed within one-half game of Washington. Score:

WASHINGTON.	AB	R	H	O	A	E	ST. LOUIS	AB	R	H	O	A	E
McNeely, cf	4	0	0	4	0	0	H.Rice, rf	2	0	1	2	0	0
S.Hrris, 3b	3	0	0	0	3	0	Lamote, ss	4	0	0	3	1	0
S.Rice, rf	3	0	0	2	0	0	Sisler, 1b	4	1	1	8	0	0
Goslin, lf	2	0	0	1	0	0	Jacobsn, cf	3	0	1	3	0	0
J.Hrris, 1b	1	0	0	1	0	0	W'Mnus, 2b	3	0	1	1	3	0
Ruther, 1b	1	0	0	0	2	0	Bennett, lf	3	1	2	2	0	0
Bluege, 3b	3	0	0	2	0	0	Harrave, c	4	1	1	4	0	0
Peck, ss	3	0	0	1	4	0	Sobrn, 3b	3	1	2	1	5	0
Severid, c	3	0	0	3	0	0	Bush, p	4	0	0	2	0	0
Johnson, p	3	0	1	1	0	0							
	26	0	1	37	1	0		30	5	9	36	1	

Washington	000	000	000—0
St. Louis	000	010	04*—5

Two base hits—H. Rice, Johnson, McManus. Three base hits—Robertson, Harrave. Stolen base—H. Rice. Bases on balls—Johnson, 4; Bush, 3. Struck out—Johnson, 2; Bush, 2. Umpires—Dineen and Owens.

Sox Sign Paul Waner, Star Outfielder of Coast Team

Los Angeles, Cal., Aug. 27.—[Special.]—Paul Waner, young outfielder of San Francisco, whose batting and fielding have been sensational this season, has been captured by the White Sox out of a field of big league bidders, according to a story that became current here today.

A recent charge, published in a Nashville newspaper, of a plot to juggle ball players so that New Orleans might win the Southern association pennant was without justification, according to a decision handed down yesterday by Baseball Commissioner Landis.

The scandal charge as published said that Players Eichrodt and Roy of the Nashville team were to "lay down," that the Nashville club then would return them to the Cleveland Americans, which club had a string on their services, and that Cleveland then would turn over the two men to New Orleans. Eichrodt and Roy were not named in the story as published, but mention was made of players under major league control and they were the only members of the Nashville team in that classification.

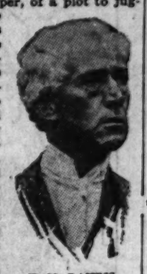

K. M. LANDIS.
[TRIBUNE Photo.]

President Martin Starts Quiz.

Immediately upon publication of the charge, President John D. Martin of the Southern association made an exhaustive investigation. Over forty players were questioned and Martin then presented the report to Landis. The commissioner called in officials of the clubs involved and also Eichrodt, but no trace of any mischief was found.

Evidence disclosed that officials of the New Orleans club had communicated with Eichrodt with the idea of signing him for New Orleans, but it was found that such negotiations did not take place until after the player had been notified of his return to Cleveland by Nashville. The reason for Eichrodt's release by Nashville was that he was injured and unable to play.

Nashville Manager Censurable.

In his decision Landis stated that Manager Hamilton of the Nashville club is highly censurable for encouraging the publication of the story. Instead of informing the Nashville newspaper man, who wrote the yarn, that Eichrodt's return to Cleveland was a mere "stall" so one more man could be taken on without violating the player limit, Hamilton urged the newspaper man to "go ahead with it."

Nashville wanted to retain Eichrodt after giving notice of release, but President Barnard of Cleveland promptly ordered the man to report to the Indians. Eichrodt now is undergoing treatment at the hands of the Cleveland club's physician.

FARM & GARDEN

MYSTERIOUS FOWL DISEASE TRACED TO FARM.

THE old custom of allowing chickens free range of the farm, picking from the garden and the pig pen and from the pig pen into the bone yard and then to the poultry yard, is no longer approved by sanitary experts. Mysterious diseases that have sprung up on the farm, poultry markets, at feeding stations and in farm flocks are in a great many cases due to the failure of flock owners to practice simple sanitary measures.

An epidemic among chickens that started last fall and winter may be repeated this fall. Judging from the heavy summer of diseased farm birds, the fall is being paved for another outbreak of the fowl pest again this fall.

Records kept by the animal pathology and hygiene division at the state university show that intestinal parasites, pneumonia, and tuberculosis are increasing in many districts in Illinois, according to Dr. Robert Graham, chief of the division. He believes the common practice of allowing poultry free range on the farm, is responsible for much of the increase in these and other poultry diseases.

"It probably is true that free range, by delayed trouble by spreading the birds over a wide territory," he adds, "but the ultimate prevention of many poultry diseases cannot be successfully accomplished unless yards are provided with a greenswerd section that will make it possible for the chickens to run on fresh ground each year."

PAT POWERS OF BASEBALL AND BIKE FAME, DIES

Belmar, N. J., Aug. 27.—(AP)—Dr. Patrick Thomas Powers of Jersey City, a former president of the National Baseball league, which later became the International organization, died of diabetes here early today. He was 63 years old.

Powers organized the first six day bicycle race in Madison Square Garden and promoted those events for years. He also organized the old Eastern league, and in 1914, when the "outlaw" Federal league was formed he headed the Newark team of that organization.

ONE OF CHICAGO'S LARGEST CLOTHING MANUFACTURERS

RETIRING FROM BUSINESS

SELLING OUT DIRECT TO THE PUBLIC

AT LESS THAN WHOLESALE PRICES

KUH NATHAN & FISCHER CO

For 50 years Nationally Known Makers of Stylish Super Quality Sincerity CLOTHES

The best proof we can offer you as to the sincerity of this BONA FIDE RETIRING FROM BUSINESS SALE and its BIG VALUES, is that the best dressed men are enthusiastically buying Sincerity Brand Clothes. Sincerity Clothes are known for the newest fashions, styles, and patterns as well as the finest imported and domestic woolens, and ARE NOW BEING SOLD DIRECT TO THE PUBLIC FOR THE FIRST TIME IN 50 YEARS AT LESS THAN WHOLESALE PRICES because Kuh, Nathan & Fischer Company are retiring from business. There are thousands of garments from which to select—all the newest advanced fall and winter styles, models and patterns are here at prices so low that you can save one-half. EARLY SHOPPING WILL MEAN A TREMENDOUS SAVING.

A thought for the chap returning to college — this sale will help keep down expenses.

Dads — while you're saving in this sale — don't forget your boy's first long pants suit is here. School days will be here again soon.

Sincerity Fall and Winter SUITS
Majority with 2 Pants
Made to Retail at $40 and $60
$23.50 and $33.50
Advance fall styles—conservative suits and new English models with the correct colors and in the smartest quality woolens for Autumn. You'll always remember these suits as a real "bargain."

Sincerity Topcoats Sincerity
New Weights New Colors New Patterns $21.50 Values That Are Regularly Up to $40.00

Sincerity Ulsters and Overcoats
$40 Values $24 $50 Values $29
Buy your overcoat now in this sale. Get double value and satisfaction—pay half as much in August as you will pay in October. Every type of coat from the heaviest Ulsters to the medium weight heavy "in-between models."

Open Evenings Until 6 P. M.
Saturday Until 9 P. M.
Sunday Morning From 9 to 12

FRANKLIN ST.—2 BLOCKS SOUTH OF VAN BUREN

KUH, NATHAN & FISCHER CO.
529 S. Franklin St.

GREAT IMPROVEMENTS RESULT FROM SIMPLE OBSERVATIONS—

Just as modern cotton mills and the universal use of cotton today resulted from Whitney's simple observation of combing fibre, so Palina cigarettes were discovered by simply adding to fine Turkish and Domestic tobaccos, a Dash of Java.

A Dash of JAVA!

Time and again you've switched cigarettes, and you were justified. You wanted flavor, body, fullness—but you did not want the bite and scratch that went along.

Now you have what you've searched for—in Palinas. As cream mellows the best coffee, so that ingenious dash of Java tobacco, added to the finest Turkish and Domestic tobaccos, takes out all harshness, yet leaves all the satisfaction and comfort of a real good smoke.

Meet Palinas today and you'll not change again. At all tobacconists.

20 for 15¢

Made by the Congress Tobacco Co. a subsidiary of the Congress Cigar Co. Makers of La Follette Cigars Which made good

PALINA CIGARETTES

FARM & GARDEN By Frank Ridgway

MYSTERIOUS FOWL DISEASE TRACED TO FARM.

THE old custom of allowing chickens free range of the farm, hopping from the garden into the pig pen and from the pig pen into the bone yard and then to the poultry yard, is no longer approved by sanitary experts. Mysterious diseases that have sprung up on the central poultry markets, at feeding stations, and in farm flocks are no doubt in many cases due to the failure of flock owners to practice simple sanitary measures.

An epidemic among chickens that occurred last fall and winter may be repeated again this fall. Judging from the reports this summer of diseased farm birds, the way is being paved for another outbreak of some fowl pest again this fall.

Records kept by the animal pathology and hygiene division at the state university show that intestinal parasites, coccidiosis, and tuberculosis are increasing in many districts in Illinois, according to Dr. Robert Graham, chief of the division. He believes the common practice of allowing poultry free range on the farm, is responsible for much of the increase in these and other poultry diseases.

"It probably is true that free range has delayed trouble by spreading the infection over a wide territory," he adds, "but the ultimate prevention of many poultry ills cannot be successfully accomplished until yards are provided with a systematic rotation that will make it possible for the chickens to run on fresh ground each year."

mere "stall" so one more man could be taken on without violating the player limit, Hamilton urged the newspaper man to "go ahead with it."

Nashville wanted to retain Eichrodt, after giving notice of release, but President Barnard of Cleveland promptly ordered the man to report to the Indians. Eichrodt now is undergoing treatment at the hands of the Cleveland club's physician.

PAT POWERS OF BASEBALL AND BIKE FAME, DIES

Belmar, N. J., Aug. 27.—(AP)—Dr. Patrick Thomas Powers of Jersey City, a former president of the Eastern Baseball league, which later became the International organization, died of diabetes here early today. He was 63 years old.

Powers organized the first six day bicycle race in Madison Square Garden and promoted those events for years. He also organized the old Eastern league, and in 1914, when the "outlaw" Federal league was formed he headed the Newark team of that organization.

...G MANUFACTURERS

...USINESS

...O THE PUBLIC

...ESALE PRICES

...ISCHER CO

Sincerity CLOTHES

...A FIDE RETIRING FROM BUSINESS

...enthusiastically buying Sincerity Brand ...tyles, and patterns as well as the finest ...DIRECT TO THE PUBLIC FOR THE ...RICES because Kuh, Nathan & Fischer ...retiring from business. There are thou...ents from which to select—all the new... fall and winter styles, models and pat...e at prices so low that you can save ...ARLY SHOPPING WILL MEAN A ...S SAVING.

...ity Fall and Winter

SUITS

...Majority with 2 Pants

...o Retail at $40 and $60

...3.50 and $33.50

... styles—conservative suits and new ...dels with the correct colors and in ... quality woolens for Autumn. You'll ...mber these suits as a real "bargain."

Topcoats Sincerity

$21.50 Values That Are Regularly Up to $40.00

...cerity Ulsters ...d Overcoats

...24 $50 Values $29

...ercoat now in this sale. Get double ...tisfaction—pay half as much in Au... will pay in October. Every type of ...e heaviest Ulsters to the medium "in-between models."

...SCHER CO. ...St.

FAVORITES FAIL TO TAKE A RACE AT HAWTHORNE

BY FRENCH LANE.

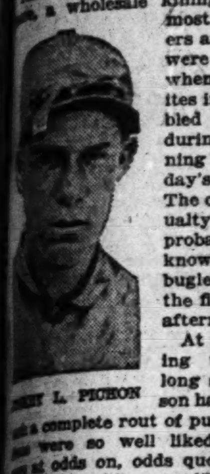

...KEY L. PICHON

This is the story of a horrible massacre, a wholesale killing, in which most of the punters at Hawthorne were knocked flat when seven favorites in a row tumbled into defeat during the running of yesterday's program. The complete casualty list will probably not be known until the bugle sounds for the first race this afternoon.

At no time during the present long summer season has there been such a complete rout of public choices. Some were so well liked that they went at odds on, odds quoted against others were a bit more liberal, but it didn't seem to make any difference who the favorite might be, for they went down one after the other all afternoon.

It was a selling plater day at the west side course but despite the cheap fields an ideal racing day brought out one of the banner crowds of the week.

Races Furnish Thrills.

There was enough exciting racing to satisfy the most hardened racing bug, but for those that followed the fortunes of the choices, it was a sad day. There was an upset in the feature as well as in all the other events, but Boot Ring, who came from the stable of O. A. Kintz of Chicago, had his nose out in front far enough to get the decision over Transformer and Midwestern. Boot Ring was hustled along near the pacemakers all the way by Jockey Pichon, crowded his way into the lead a furlong out and clung to it by the narrowest of margins until they were past the finish line.

The big slaughter started when Ben Hadley led Scotland Forever home in the first race by three lengths with Turner third. Then the Wild Rose Farm's Probity, a 3 year old son of Broomstick, kept it up when he conquered the odds on choice Shining Gold in the last strides of the second. Put and Take came along next to smash the well liked Peggy O in the third, and was eased up when she led Peggy O to the finish by five lengths.

Whirlwind Wins Fourth.

By this time the business of beating favorites had become a habit and in the six furlong, fourth race, Whirlwind got out in front soon after the start and made the pace all the way, easily winning by a length from another long shot, Karachi, with Coley McDevitt third, while Royal Charlie, the choice, ran a miserable race and was never in the picture.

Then it was Sincere in the sixth to upset the talent with Venus second and Dutch Girl third, and the favorite, Rachel Potter, nowhere at the finish. Plenty Coos, a frequent failure, outstayed Mit in the last race, with Elusive third and the choice, Voogeria, another failure this time.

That ended the massacre. Wrangle, who played one but not the favorite, fell in the last race and so badly injured himself, he had to be destroyed. It was an ending to a sad day.

JOCKEY BERG IS FATALLY HURT

Columbus, O., Aug. 27.—(AP)—Jockey John Berg died in a local hospital late today from injuries sustained this afternoon when he was thrown by his mount in the third race at Beulah park.

Berg's horse, Fait Accompli, slipped in rounding the first turn, throwing its rider directly in front of the second horse, Bridget O'Grady, ridden by John Kessner. Kessner's horse, however, missed Berg, but stumbled over the fallen horse, throwing Kessner. Kessner was not seriously injured.

Berg was attached to the stable of R. Good. He was 21 years of age and his home was Oak Creek, Colo.

CAPITAL TYPOS TO PLAY BOSTON IN TITLE GAME

Washington, D. C., Aug. 27.—(AP)—The Washington Typos today earned the right to play Boston for the championship of the International Union Printers' Baseball league by defeating New York, 10 to 0. Heine Webb, veteran twirler of the locals, held New York to five hits and fanned six batsmen while he and his mates pounded [illegible] for 15 hits. Score:

New York	.000 000 000— 0	5	5
Washington	.004 011 40*—10	15	1

Grizzards Slug Out 9-5 Victory Over the Bowlers

The Chicago Grizzards last night defeated Al. Bowler's team, 9 to 5, in a twilight encounter at Portage park. The combat was featured by the circuit drives of Matt Ruppert and Joe Weyrich. Score:

Grizzards	.100 062—9	11	4
Bowlers	.120 110—5	3	1

Batteries—Weyrich and Pinkler; Berkley and [illegible], Seiffert.

Woods and Waters by BOB BECKER

WHERE TO GO FISHING.

CHICAGO.—[To the Editor.]—I am taking a two weeks' trip to northern Wisconsin, but am at a loss on where to go for good muskie and pike fishing. Please post me on the best bets for this kind of fishing. I expect to go Sept. 5.

T. PAVWIK.

[illegible]—Papoose lake in Vilas county is a [illegible] for muskies. This lake is fairly [illegible] quite weedy, and besides muskies it has large numbers of pike. It's east and slightly north of the town of Manitowish. A good road leads to it from the main [illegible]. Just a short distance northwest [illegible] is Birch, one of the best pike [illegible] in Wisconsin. There is one bar in the [illegible] that invariably yields fine strings of [illegible]. There are also muskies in Birch.

The Manitowish waters south of Papoose [illegible] have been producing some dandy fish [illegible]. Might pay you to tackle the big [illegible] there. Crawling Stone, Sugarbush, [illegible], Fence, and other lakes in the [illegible] in Vilas county are good [illegible] both pike and 'lunge. Dunlock [illegible] Fence lake, is another dandy [illegible] which invariably produces big fish. [illegible] for muskies and Fence for pike is an [illegible] combination.

MOON MULLINS—MAYBE EMMY THOUGHT THEY'D EAT AFTER THE SHOW

HAWTHORNE FORM CHART

***94189** FIRST RACE—Five and one half furlongs. Purse $1,000. Two year old maidens. Claiming. Net value to winner $700, second $200, third $100.

Horse and jockey	Wt	St	½	¾	Str	Fin	Owner	O	C	P	S
BEN H'DLEY [D.Frog'te]	108	6	5^2	5^2	1½	1^3	J.D.Wilson	3	5-2	7-10	1-4
SC'D FOREVER [J.Smith]	114	4	3½	3½	2½	2½	MiraM'te Sta.	4-5	1	2-5	1-5
TURNER [F.Chiavetta]	110	3	4^2	4^2	3^2	3^2	O.A.Kintz	10	12	5	2
MERRY [W.Bog'ski]	103	2	2½	$2^{1½}$	4^2	4^2	Mrs.F.Farrar	10	10	4	8-5
DR. A. LOW'L [A.Mort'n]	106	5	6^2	6^2	5^2	5^2	F.M.Grabner	10	12	5	2
WILD BEE [J.Eaton]	104	1	1^h	1^h	6^2	6^2	B.Berman	5	6	8-5	3-5
LITTLE PHIL [R.H'way]	110	7	7	7	7	7	C.Horning	20	20	8	3

Time, :24 3-5, :49 2-5, 1:07 2-5. Winner, J. D. Wilson's ch. g., 2, Boots and Saddle-Mae C. Trained by T. H. Wilson. Went to post at 2:17. At post 1 minute. Start bad. Won easily, second driving. Scratched: Cas Welch, Zeus II.

94190 SECOND RACE—Three-quarters mile. Purse $1,000. Three year olds and upward. Claiming. Net value to winner $700, second $200, third $100.

Horse and jockey	Wt	St	½	¾	Str	Fin	Owner	O	C	P	S
PROBITY [W.Bog'n'ski]	107	3	4^2	4½	2½	1½	WildRoseFarm	8	8	3	7-5
SHIN'G GOLD [W.Fronk]	112	2	2½	1^{hd}	1^h	2½	F.Nugent	6-5	4-5	1-3	1-6
ROYAL DICK [L.Pichon]	103	8	3^2	2^h	3^2	3^2	J.Randolph	6	6	2	4-5
MONASTERY [D.Fr'gate]	108	1	1^h	3^2	4^2	4^2	A.Pelleteri	4	6	2	4-5
LAVINIA [D.Mergler]	105	5	5^h	6^2	6^2	5^2	Arsonia Sta.	3	5	8-5	7-10
NACOMEE [E.Hoagl'd]	103	6	7	5	5^h	6^2	G.M.Waddell	30	30	10	5
ARMADEE [L.Simon]	112	4	6^h	7^2	7^2	7^2	MissG.Ch'b'rs	15	12	5	2
NORFIELD [E.Petzold]	109	7	8	8	8	8	Leslie Sta.	30	30	10	5

Time, :23 4-5, :48, 1:14 2-5. Winner, Wild Rose Farms ch. f., 3, Broomstick-Loyal. Trained by W. H. Blanton. Went to post at 2:41. At post 6 minutes. Start good. Won easily, second driving. Scratched: Runleg, Dan Hogan.

94191 THIRD RACE—Three-quarters mile. Purse $1,000. Three year olds and upward. Claiming. Net value to winner $700, second $200, third $100.

Horse and jockey	Wt	St	½	¾	Str	Fin	Owner	O	C	P	S
PUT AND TAKE [D.M'g'r]	105	3	3^2	2^2	1^2	1^5	L.J.Brown	7-2	13-5	7-10	1-4
PEGGY O. [D.Froggate]	112	1	4^2	4^2	2½	2^2	J.H.Buscher	1	1	1-3	1-6
NAN'S FOR'NE [J.Jones]	102	6	6	5^2	5^2	3^{nk}	B'venture Sta.	50	50	15	5
OUR COM'S'EE [A.Mor'n]	100	5	5^2	6	6	4^2	T.Downs	15	20	6	2
KOSMAN [L.Schaefer]	107	2	2^{nk}	3^2	4^h	5^h	Pueblo Sta.	3	5	7-5	1-2
IN L' W' LOVE [L.P'hon]	100	4	1½	1^2	3½	6	Mrs.T.J.Ryan	8	10	3	7-5

Time, :24, :48 3-5, 1:15 2-5. Winner, L. J. Brown's blk. m., 5, Dick Welles-Old Woman. Trained by J. M. Brown. Went to post at 3:11. At post 1 minute. Start good. Won easily, second driving. Scratched: Industrious, Guvnor, Hence.

94192 FOURTH RACE—Three-quarters mile. Purse $1,000. Three year olds and up. Claiming. Net value to winner $700, second $200, third $100.

Horse and jockey	Wt	St	½	¾	Str	Fin	Owner	O	C	P	S
WHIRLWIND [Froggate]	112	3	1^2	1^2	1½	1^1	A.Pelleteri	2	7-2	7-5	3-5
KARACHI [N.Burger]	106	7	7½	5½	4^2	2^2	S.Singer	15	6	3	1
C.McDEVITT [Kurtsinger]	112	5	3^2	2^2	2^2	3^2	H.Vitatoe	5	8	3	8-5
RESONANCE [L.Pichon]	100	8	8	8	5^1	4^2	Mrs.T.J.Regan	5	16-5	6-5	3-5
A.ALEXAND'R [W.Fronk]	112	6	4^h	3^2	3^2	5^2	J.Randolph	8	10	4	2
ROY CHARLIE [Chi'vetta]	110	2	6½	7^2	6^2	6^2	J.W.Brackman	2	18-5	1	1-2
C.T.WORTH'TON [Sch'fer]	108	1	2½	4^2	7^2	7^2	J.T.Buckley	6	8	3	8-5
A.M.DOUGH'TY [L.Simon]	100	4	5^2	6^2	8	8	C.Lawrence	20	20	8	4

Time, :24 1-5, :48 4-5, 1:15 1-5. Winner, A. Pelleteri's ch. g., 5, by Ultimus-Sarnia. Went to post at 3:35. At post 1 minute. Start good. Won driving, second same.

94193 FIFTH RACE—One and one-sixteenth miles. Purse $1,000. Three year olds and up. Claiming. Net value to winner $700, second $200, third $100.

Horse and jockey	Wt	St	½	¾	Str	Fin	Owner	O	C	P	S
BOOT RING [L.Pichon]	99	6	2^1	$2^{1½}$	1½	1½	O.A.Kintz	5	6	6-5	4-5
TRANSF'MER [W.Fronk]	107	2	1^2	1½	2½	$2^{1½}$	J.H.Limbird	5	6	2	1
MIDWEST'N [L.Weiman]	106	7	4^h	4^1	3½	3^1	C.Kneb'lkamp	10	10	4	2
THE MOH'K III. [Mor'sen]	103	4	$5^{1½}$	$5^{1½}$	4^2	4^2	North&Rowe	5-2	2	4-5	2-5
PILGRIM [L.Schaefer]	113	8	7^2	7^2	5^1	5^2	Mrs.A.Sw'ke	5-2	8	1	1-2
DAYTRAP [D.Mergler]	104	3	6½	6^h	6^1	6^2	M.Andrews	10	12	5	5-2
BOSH [J.Eaton]	110	1	3^1	3^h	7^1	7^2	J.Kellar	5	6	2	1
PANDOSTO [L.Simon]	103	5	8	8	8	8	J.H.Buscher	30	30	12	6

Time, :24 2-5, :48 4-5, 1:13 3-5, 1:39 3-5, 1:46. Winner, O. A. Kintz' ch. f., 3, by Boots and Saddle-Washing Ring. Trained by R. B. Stelle. Went to post at 3:58. At post 2 minutes. Start good. Won driving, second same.

94194 SIXTH RACE—One mile and 70 yards. Purse $1,000. Fillies and mares. Three year olds and up. Claiming. Net value to winner $700, second $200, third $100.

Horse and jockey	Wt	St	½	¾	Str	Fin	Owner	O	C	P	S
SINCERE [A.Mortensen]	103	4	6	3½	1^2	1^2	J.Kellar	2	3	1	1-2
VENUS [L.Pichon]	107	1	2^1	4½	3^2	2^{nk}	C.Houbre	3	18-5	2-5	3-5
DUTCH GIRL [Kurts'ger]	104	3	3^1	1^h	$2^{1½}$	3^2	O.A.Kintz	6	6	2	4-5
RACH.POTTER [Froggate]	111	5	1^1	2^h	4^2	4^h	Bonaven.Sta.	5-2	11-5	4-5	1-3
BLK.GRACKLE [W.Fronk]	109	6	4^h	5^2	5^2	5^{20}	J.J.Ahern	4	7-2	6-5	1-2
HEADACHE [L.Schaefer]	103	2	5^h	6	6	6	Nev.Stk.Fm.	20	20	8	3

Time, :24 3-5, :49, 1:14, 1:40 3-5, 1:45. Winner, J. Kellar's b. f., 3, by Royal II.-Presentation. Trained by A. Goldblatt. Went to post at 4:24. At post 4 minutes. Start good. Won easily, second driving. Scratched: Neat Girl, Yoo Hoo.

94195 SEVENTH RACE—One and one-sixteenth miles. Purse $1,000. Three year olds and up. Claiming. Net value to winner $700, second $200, third $100.

Horse and jockey	Wt	St	½	¾	Str	Fin	Owner	O	C	P	S
PLENTYCOOS [Kurts'ger]	106	3	1^1	1^2	1^h	1^h	E.L.Fitzgerald	8	8	3	8-5
MIT [A.Mortensen]	100	6	3½	2^2	3½	2^2	J.T.Ragsdale	4	6	5-2	6-5
ELUSIVE [L.Pichon]	101	8	7^2	7^2	4^2	3^2	E.W.Newman	6	8	3	8-5
VOOGERIA [J.Johnson]	107	1	4½	3^h	2½	4^2	Mrs.A.Dayton	8-5	8-5	3-5	1-4
FLYG.PRINCE [J.Smith]	111	9	8	8	5^2	5^2	DortchBros.	10	10	4	2
SARAFAX [L.Weiman]	104	7	5^1	6½	6^1	6^2	P.Fonter	30	30	12	6
WAR WINNER [W.Fronk]	111	2	2^h	2^h	7^1	7^h	W.C.Weant	6	8	3	8-5
ORLOVA [L.Simon]	106	5	6^1	5^h	8	8	Mrs.J.Diebold	20	20	8	4
WRANGLE [Boganowski]	116	4	Fell				Mrs.F.Farrar	4	5-2	1	2-5

Time, :24 3-5, :49 2-5, 1:15, 1:41 4-5, 1:48 3-5. Winner, E. L. Fitzgerald's ch. g., 5, by Polymelian-Fairmond. Trained by owner. Went to post at 4:50. At post 1 minute. Won driving, second same.

*Daily Racing Form index numbers.

GREEN'S 99 HIGH IN G. A. H. PRELIMINARY

Dayton, O., Aug. 27.—(AP)—Handicaps ranging as high as twenty-five yards battered down the high scoring of the top-notch shooters in the preliminary to the Grand American handicap at Vandalia today.

FRANK TROEH. [TRIBUNE Photo.]

A. Green of Waterville, Me., shooting from the 18 yard line, was victorious in the preliminary with the only 99 of the day. This event, as the grand classic will be tomorrow, was limited to 100 targets.

Green's nearest rival was K. F. Fisher of Titonka, Ia., who brought down 98 at a range of seventeen yards. The only shooters among the class AA men to return scores in the 90s were Frank Troeh of Portland, Ore., who lost seven of 100 targets, and Steve M. Crothers of Chestnut Hills, Pa., who dropped ten even. Troeh shot from twenty-five yards and Crothers was handicapped at twenty-four.

The high scores of the day and the handicaps were:

Ed Shaw, Escara, Mich., 18 yards, and W. L. Pearsall, Sarasota, Fla., 16 yards, both with 96, and the following with 95: E. Reed Shaner, Pittsburgh, 18 yards; Dr. W. H. Mathews, Trenton, N. J., 18 yards; R. K. Maco, Spokane, Wash., 20 yards; O. F. Nelson, Green River, Wyo., 20 yards, and Carl Rodeen, Paxton, Ill., 16 yards.

CHICAGO GIRL IS SECOND IN CAMP PERRY SHOOTING

Camp Perry, O., Aug. 27.—(AP)—After holding the lead for three days, Samuel Moore, 17, Newtonville, Mass., individual junior rifle corps champion, dropped to third place in the junior rifle matches here today when he scored 183 out of a possible 200 in the class A event. Firing was difficult because of a strong wind.

Raymond Blanchard, 13, Evanston, Ill., a close competitor throughout the match, took the lead with 194. He scored fifty at prone position, 49 sitting, 48 kneeling, and 47 standing. Alice Wiles, 13, Chicago, was second, 4 points behind, and William Rapp, 18, Evanston, Ill., and Theodore Hermance, 15, New Haven, Conn., followed Moore with 188.

GUN TEAM HERE TOMORROW.

The California state rifle team, numbering twenty-five, will arrive in Chicago at 8:20 a. m., railroad time, tomorrow. The riflemen are en route to the national riflemen's meet at Camp Perry, O.

SIKI'S STAY IN U. S. MAY END IN SEVEN DAYS

New York, Aug. 27.—(AP)—Battling Siki, former light heavyweight champion of the world, today was given seven days to show cause why he should not be deported. This decision came as a sequel to his arrest by immigration officers two weeks ago for overstaying his six months' permit in the United States.

Siki, whose real name is Louis Phal, appeared before Immigration Commissioner Curran. He was held under $1,000 bail, furnished at his first appearance, pending the hearing.

International Polo Star Breaks Arm Cranking Car

New York, Aug. 27.—[Special.]—Robert E. Strawbridge Jr., youthful polo internationalist, who won that title last year when he was called upon to fill the breach in the ranks of the Big Four, caused by an injury to Malcolm Stevenson, is out of the open polo championship and possibly through with polo for the season, due to a broken arm. Strawbridge was cranking his automobile when the handle snapped back, striking his arm.

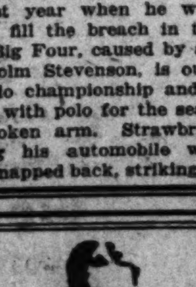

THE atmosphere that you seek you will find at the Allerton — democratic yet selective in personnel of residence.

Rates $10 to $22 per week.

Junior executives and college men recently graduated will find it possible to make special arrangements for double rooms whereby costs may be reduced to as low as $7.

Allerton Club Residences

New York Cleveland Chicago

Would you watch a honky-tonk show if you could see the best Broadway revue for only three cents more?

Like most men, you've probably dreamed of some day finding the perfect cigarette. Well, here it is—LONDON LIFE, zesty as Old Chutney Sauce. And it costs only a trifle more than the ordinary kind

—with a relish all its own.

LONDON LIFE Cigarettes 20 for 18¢

"MY WORD HOW MUCH BETTER!"

NEWS FROM THE RACE TRACKS

HAWTHORNE ENTRIES.

FIRST RACE, claiming, purse $1,000, 2 year olds, 5½ furlongs—Guinea Gold, 97; Golden Mac, 112; Tom P., 118; Cas Welch, 100; Myra M., 111; World Court, 112; Free Miller, 112; Viking, 107.

SECOND RACE, claiming, purse $1,000, all ages, 6 furlongs—Sun Lady, 108; McCrimmon, 109; Scoop, 110; Batsman, 107; Telluride, 94; *Dr. Glenn, 105; *Elizabeth K., 102; *Kia, 96; Yoo Hoo, 98.

THIRD RACE, claiming, purse $1,000, 3 year olds and up, 5½ furlongs—Dan Hogan, 116; *Dean H., 106; Who Cares, 116; Mary Dear, 106; Monastery, 116; Double T., 126; Margaret Barr, 106; *Full of Pep, 101.

FOURTH RACE, purse $1,000, 2 year olds, 5½ furlongs—Guess the Time, 103; Renbarg, 106; Kyrock, 106; Torch, 110; Thunder Showers, 103; Spanish Lay, 102; Etoile du Quesnay, 103; Devon, 113; Zeus II., 102; Bertram W., 106.

FIFTH RACE, claiming, purse $1,000, 3 year olds and up, 1 1-16 miles—Wong Bok, 112; Seth's Alibi, 112; Fausto, 111; Royal Duck, 116; Tea Tray, 101; Savoy, 104.

SIXTH RACE, claiming, purse $1,000, 3 year olds and up, 1 mile and 70 yards—Ral, 100; *Belle Amie, 94; *Voogeria, 95; Climax, 111; *Elusive, 97; *Sunny Ducrow, 94; *Dorothy Popp, 94; *Zealot, 106; June Day, 90.

CONEY ISLAND ENTRIES.

FIRST RACE—Purse $1,300, claiming, maidens, 2 year olds, 6 furlongs—Steady Lady, 110; Milord, 114; Liberty National, 114; *Lady Braxted, 106; *Joy Pride, 106; Lardi, 114; Barton, 111; Bootsie, 111; *Vera, 106; Herbert, 114; *Six Sixty, 106; Traplin, 111; *Cora Russell, 106; Tinker Toy, 111; Pat Calhoun, 114; *Patience, 106.

SECOND RACE—Purse $1,400, claiming, 3 year olds and up, 6 furlongs—Time, 105; Batty H., 102; *Mill Boy, 104; Pettibocker, 100; *Down Town, 99; Moon Lady, 100; *Molinero, 100; Skirmish, 98; *Little Gipsy, 95; Reliable, 111; *Julia Lee, 93; Antonia, 100; *Boys Believe Me, 106; Gold Boy, 99; Starbright, 101; Quoin, 105; Request, 101.

THIRD RACE—Purse $1,500, claiming, 2 year olds, 5½ furlongs—Gentry, 103; Flicker, 98; Golden Wanderer, 107; Pipes of Pan, 100; *Specialist, 95; Rose Mist, 93; Shampoo, 102; *Downcast, 96; *Banbury Cross, 100; *Queen Clara, 102; *Stella King, 100.

FOURTH RACE—Purse $1,700, handicap, all ages, 5½ furlongs—Pat, 94; Nancy Langhorne, 106; Reputation, 104; Noah, 122.

FIFTH RACE—Purse $1,500, claiming, 3 year olds, 1 mile and 70 yards—*Broken Toy, 99; *Lieut. Busst, 104; *Ben Franklin, 96; *Denizen, 98; *Helen Carter, 94; Mad Boy, 109; *Kublai Khan, 101; Rocky, 107.

SIXTH RACE—Purse $1,500, claiming, 3 year olds and up, mile and 70 yards—Lierre, 99; Mainspring, 104; †Colonel Wagner, 99; †Bucko, 104; Lady Audrey, 99; *Tippo Sahib, 99; *Kit, 94; Poor Sport, 104.

SEVENTH RACE—Purse $1,600, claiming, 3 year olds and up, 1 1-16 miles—Valley Light, 101; *Slice, 98; Vulcan Park, 109; *Repulse, 92; *Spanish Name, 90; *Payman, 97; Buttin In, 101; Nassau, 114; Off Spring, 104.

Weather clear; track fast. *Apprentice allowance claimed. †Coupled.

DAILY RACING FORM SELECTIONS CONSENSUS.

HAWTHORNE.

1—Tom P., Myra M., Viking, Guinea Gold.
2—DOCTOR GLENN, Elizabeth K., Scoop, Kia.
3—Mary Dear, Monastery, Dean H., Double T.
4—Devon, Thunder Shower, Guess the Time, Bertram W.
5—Royal Duck, Wong Bok, Savoy, Seth's Alibi.
6—June Day, Voogeria, Zealot, Sunny Ducrow.

CONEY ISLAND.

1—Joy Pride, Marial Barton, Cora Russell, Lady Braxted.
2—Pettibocker, Mill Boy, Antonia, Reliable.
3—Stella King, Shampoo, Rose Mist, Queen Clara.
4—NOAH, Nancy Langhorne, Reputation, Pat.
5—Kubial Khan, Mad Boy, Denizen, Broken Toy.
6—Lady Audrey, Lierre, Col. Wagner, Kit.
7—Buttin In, Spanish Name, Nassau, Slice.

SARATOGA.

1—Carol, Wampee, Saratoga Maje, Roland.
2—HIS LORDSHIP, Loyterer, Moseley, Loch Ayr.
3—Tiff, Miss Stanley, Bookbinder, Elvi.
4—Sunspero, Quatrain, Dare Say, Goldbeater.
5—Prince James, Roman Bachelor, Carol, Dream of the Valley.
6—Helvetia, Tea, Aileen P., Flechita.

SARATOGA ENTRIES.

FIRST RACE—Claiming, purse $1,200, 3 year olds and up, 7 furlongs—Friday 13, 105; *Blue Ridge, 102; Julia, 108; Saratoga Maje, 118; Scorcher, 113; Stampede, 112; *Roland, 104; Wampee, 119; Carol, 118; Play Hour, 100; *Faddist, 104; Shady Sadie, 120; Dazzler, 107.

SECOND RACE—Steeplechase, Purse $1,200, 3 year olds and up, 2 miles—His Lordship, 140; Loyterer, 139; *Moseley, 138; Loch Ayr, 130.

THIRD RACE—2 year olds, purse $3,750, 6 furlongs—*Indian Tales, 110; Elvi, 110; Bookbinder, 102; Rosina, 109; Miss Stanley, 107; *Tiff, 97.

FOURTH RACE—Handicap, purse $1,200, 3 year olds and up, 1 mile—Washington, 102; Dare Say, 105; Quatrain, 119; Sunspero, 126; Gold Beater, 110.

FIFTH RACE—Claiming, Purse $1,000, 3 year olds and up, 1 mile—Dream of the Valley, 121; Prince James, 109; Herdsman, 101; Roman Bachelor, 109; *King Colin, 110; *Wellfinder, 110; Carol, 120; *Faddist, 102.

SIXTH RACE—Maidens, purse $1,000, 2 year olds, 5 furlongs—Aileen P., 115; Medal, 115; Duration, 115; Dignify, 115; Rarebit, 115; Flechita, 115; Question, 115; Corvette, 115; Lucky Pick, 115; Finish, 115; Selvetia, 115; Janesso, 115; Tea, 115; Polly With a Past, 115; Dawn of Virginia, 115; Hecuba, 115.

Weather clear; track fast. *Apprentice allowance claimed.

CONEY ISLAND RESULTS.

FIRST RACE—Purse $1,300, maidens, 2 year olds, 5½ furlongs:
Arembee, 114 [L. Canfield]..8.10 4.60 3.50
Finnster, 114 [H. Stutts]... 6.00 4.80
Scampaway, 114 [J. Kederis] 4.60
Time, 1:08. Uncle Bill, Great Sport, Becky Broomhill, and Little Trump ran.

SECOND RACE—Purse $1,300, 2 year olds, maidens, 5½ furlongs:
Bob's Best, 114 [J.McCoy]..11.40 6.80 6.20
Gaberdine, 114 [L. Canfield] 6.90 4.50
Mib McGee, 114 [Pool]..... 3.10
Time, 1:06 4-5. Mary Lawless, Big Sweep, Tribal, and Exchequer ran.

THIRD RACE—Claiming, purse $1,400, all ages, 5½ furlongs:
Quick Lunch, 100 [G. Noel]..7.00 3.40 2.30
Volt, 115 [S. Grin].......... 5.00 2.60
Sizzle, 110 [D. Connelly].... 2.30
Time, 1:06 3-5. Sir Charles, Medina, Trandale, My Colleen, and Jolly Boy ran.

FOURTH RACE—Claiming, purse $1,400, all ages, 5½ furlongs:
Pablo, 115 [C. Hooper]....91.60 30.20 11.40
Marg. Gaut, 87 [S. Hebert] 7.70 4.70
Ray Jr., 115 [J. Wallace].. 5.30
Time, 1:06 3-5. Buck Pond, Ben Bolt, Lord Baltimore II., and War Idol ran.

FIFTH RACE—Purse $1,600, 3 year olds, 6 furlongs:
Supremus, 105 [B. Pool]....8.60 6.90 4.10
Superfrank, 105 [H. Stutts] 8.20 3.70
For. Relations, 105 [Hooper] 2.50
Time, 1:11. Bridesmaid, Cream Puff, and Margie K. ran.

SIXTH RACE—Claiming, purse $1,500, 3 year olds and up, 1 mile:
Contact, 101 [J. Wallace]..13.40 6.00 3.90
Rosabella, 95 [G. Johnson] 3.70 2.80
Just Fine, 84 [S. Hebert].. 5.50
Time, 1:39 1-5. Fretwell, Equity, Rapid Traveler, and Black Wand ran.

SEVENTH RACE—Claiming, purse $1,500, 3 year olds and up, 1 mile and 70 yards:
Minto II., 111 [J. Kederis]..6.20 3.30 2.90
Wuhu, 99 [G. Johnson].... 5.20 3.00
Flying Al, 102 [J. Wallace]. 3.60
Time, 1:42 4-5. Six Pence, Fantoche, Phenol, and Firetoma ran.

SARATOGA RESULTS.

FIRST RACE—Purse $1,000, claiming, 2 year olds, 6 furlongs:
Sarapion, 102 [Catrone]..... 6-1 8-5 4-5
Imitator, 115 [C. Kummer].... Ev. 2-5
Beck Sue, 99 [Hudgins]...... 3-5
Time, 1:14. Anchester, Panciste, Andera, Majeste, Instructress, My Eva, Kosciusko, Iraq, Cliff, and Jagger ran.

SECOND RACE—Purse $1,000, allowances, 3 year olds and up, 1 mile:
All Gone, 98 [Thompson]....20-1 6-1 5-2
Chantey, 109 [McAtee]........ 1-5 Out.
Forecaster, 109 [Thurber].... 3-5
Time, 1:39 3-5. Flames, Joe Marrone III., and Mirador ran.

THIRD RACE—Purse $1,200, handicap, 3 year olds and up, 6 furlongs:
Reparation, 123 [Barnes]....11-10 1-4 Out.
Betelguese, 117 [Meyer]...... 4-5 Out.
Lucky Play, 126 [Kummer].... Out.
Time, 1:13. Enslaved ran.

FOURTH RACE—Claiming, stakes, purse $1,500, 3 year olds and up, 1 mile:
R. Bell, 106 [Thompson]..... 2-5 Out. Out.
Brice, 116 [Callahan]........ Ev. Out.
Lockerbie, 104 [Breuning].... Ev.
Time, 1:39. McAuliffe ran.

FIFTH RACE—Purse $1,000, claiming, 3 year olds and up, 1⅛ miles:
More, 110 [Barnes]........... 3-1 6-5 3-5
Humorette, 105 [Breuning].. 4-5 2-5
Hyperion, 124 [Catrone]..... 2-5
Time, 2:07. Irish Pat, Stockade, Gladys V., Hot Dog, and Batterup ran.

SIXTH RACE—Purse $1,000, allowances, 2 year olds, maidens, 6 furlongs:
*Tallwood, 117 [Thurber].... 5-1 2-1 Ev.
Nichavo, 117 [L. Fator]..... 7-5 7-10
Malcolm B. Jr., 117 [Kelsay].. 2-1
Time, 1:13 2-5. Sturgis, Little Asbestos, Araby, Boot To Boot, Bucky Harris, Splinters, Fatal Dart, Shenanigan, Colorful, Hec Gatewood, and *Nomad ran. *Marshall Field entry.

$2,200 IN HOLDUP AT HAWTHORNE

Nearly $2,200 in cash in the care of three night watchmen at the Hawthorne race track was secured by holdup men at an early hour yesterday morning. The robbery took place in the main offices of the race track, five bandits taking part in it, according to reports the watchmen made to Resident Manager Charles Essig. The holdup men disappeared in an automobile before other watchmen or the police could be notified.

The Big Sale Ends SATURDAY

Saturday, Aug. 29th, is your last chance. You're not confined to summer fabrics, remember! You can buy for fall and winter—suits, overcoats, topcoats. Old Royal customers have flocked to this sale. They know! This advertisement is directed especially at new, prospective customers.

$55

Special Notice! Buy your winter overcoat or topcoat now. Have it made-to-measure. You can wait 30 to 45 days to take delivery. A big saving—a better garment.

Every Garment Made to Individual Measure

All for Fifty-five Dollars

1 O'coat and 1 Suit with 1 Extra Pants } or { 2 Suits with 1 Extra Pants

SPRING · SUMMER · FALL · WINTER FABRICS

Thousands of fabrics and fashions. Any weight cloth you want—any color—any style. This is no "clean-up" sale. It's a wide open invitation to come and get the best of more than a million's worth of the finest fabrics in the world. We've purposely eliminated profit to keep our ten acres of sunshine tailoring shops busy through the dull season.

When Desired, Garments Held for You 30 to 45 Days

The Most Liberal Offer Ever Made in Tailoring History

At Wholesale Plant, Wells St., Corner Polk

10 Acres of Sunshine Tailoring Shops

Just 4 Blocks Directly West of Blackstone Hotel

We keep open every day in the week, which includes Saturday, until 5:30 p. m.

7 Day Delivery Schedule—No Disappointments

The Royal Tailors

Consolidated Cigar Corporation, N. Y. Distributed by P. J. Rubey Company, Chicago, Ill.

A New Idea

for Balaban & Katz Theatres

It has never been done and cannot now be done in any other theatrical organization in the world.

The idea means—

Swinging entire organizations around the circle of the three most beautiful theatres in the world—the Chicago, Tivoli and Uptown—*every week*, instead of anchoring any of them permanently at any one theatre as heretofore.

Sending all our talented musical geniuses to your neighborhood at regular intervals so that your love of variety may be constantly satisfied, and the *usual* supplanted by the *unusual*.

A Startling Innovation

This new plan forms three separate producing units which work under the supervision of the General Production Department, and each unit must create a complete new show every three weeks.

Each unit—its entire personnel—moves from one theatre to another—the Musical Conductor, the Solo Organist, the stage electrician, lighting experts, costumers, stage productions and pictures—in fact, everything but the ushers and the theatre itself.

Thus, Musical Director Nathaniel Finston and Solo Organist, Jesse Crawford, who have been fixtures at the Chicago ever since that magnificent theatre was built, will now go from the CHICAGO to the TIVOLI to the UPTOWN.

And Musical Conductors H. Leopold Spitalny and Adolphe Dumont, and Solo Organists, Milton Charles and Albert Hay Malotte, together with their complete producing units, will likewise move from one theatre to another.

What this Progressive Step Means to You

This New Idea goes into effect next week

It will inspire a spirit of competition in our own organization and result directly in fuller, better, snappier and more ambitious productions—in greater originality and more thoroughly satisfying entertainment.

It will bring to your neighborhood the variety which is "the spice of life"—new faces every week—new ideas—new stage conceptions—new surprises—something new and different every time you go.

Each Musical Conductor, each Solo Organist, each producing unit has individual methods. Each one is different from the others so that there will be ceaseless variety and endless surprises.

Without Balaban & Katz' tremendous resources and vast seating capacity, such a plan as this would be beyond possibility. Certainly no one theatre could do it—not even one of ours.

And thus our present low admission price, which has always been the wonder of the industry, buys far more than it ever bought before. It doubles and even trebles in its purchasing power.

From all viewpoints, the plan is colossal in importance. It will keep your interest at high pitch. The world's finest musical organizations—the world's best conductors and organists—the world's best stage productions and pictures will pass in review before you all, for the same low price of admission you have always paid.

BALABAN & KATZ HAVE MADE ANOTHER MOVE TO PLEASE YOU

and just as soon as concerted thought shows the way to something else,

Balaban & Katz will do THE something else.

SECTION TWO
GENERAL NEWS
SOCIETY, MARKETS,
WANT ADS.

Chicago Daily Tribune.

THE WORLD'S GREATEST NEWSPAPER

The Tribune's Telephone Number Is
Central 0100

FRIDAY, AUGUST 28, 1925. * * 17

The Pearl Headed Pin

By ROY VICKERS

Reg. U. S. Pat. Office.

SYNOPSIS.

Twenty years ago Margaret Hallett had been married to Henry Ledway. He was supposed to have died in a railroad wreck. He had been accused, with his partner, John Selkirk, of murdering a business rival. Selkirk was sentenced to twenty years and is just released. He calls on Col. and Mrs. Hallett to tell them that neither he nor Henry was guilty of the murder. The Halletts are remodeling their London home and Mrs. Hallett goes to the dismantled house for a meeting with the contractor, Edward March. While she is waiting for March, Ledway comes into the room and threatens her with falsehood. Col. Hallett arrives and as he does Ledway disappears through an open shaft which he mistakes for a hidden stairway. Mrs. Hallett tells her husband what has just occurred, and the colonel goes down to the basement to locate Ledway's body. He finds no trace of it and believes his wife has had an hallucination. The next day a body is found in the river. Mrs. Hallett is convinced it is her former husband, Henry Ledway. That afternoon at tea, Mrs. Hallett's daughter, Joan, tells her mother she is about to make a request.

INSTALLMENT XI.

JOAN MAKES A PROPOSAL.

That little piece of honesty touched Mrs. Hallett more deeply than she would have cared to admit to herself. Joan was utterly honest in her affection as in everything else, when she was not, as she would put it herself, flagrantly outraging. Irrelevantly, Mrs. Hallett came to the conclusion, passionate in its intensity, that she would do anything for Joan.

She led the way into the flat, and watched Joan toss aside her hat and coat, run her fingers through her hair—it was only as a favor to the "aged parents" that it was not shingled—and light a cigaret. Col. Hallett considered that Joan smoked too much, Col. Hallett's relations considered that Joan was allowed a fantastic amount of liberty, Mrs. Hallett's relations considered that dear Margaret had hopelessly spoiled the child. Mrs. Hallett suffered these opinions diplomatically, and steered her course straight on. Unlimited trust, unlimited privacy, unlimited love—these had been her tributes to her child's adolescence; and the result was a Joan who danced all day and smoked all night, who had wild "crazes" and wilder indifferences, who wore her beauty arrogantly and her good fortune as a matter of course, who thrashed out her lovely clothes at breakneck speed and ordered extravagant presents for "mummie and dads," requesting them in the next breath to settle the bills out of her next quarter's allowance. Mrs. Hallett looked at all this, and found it good; and Joan, glancing up, smiled at her mother with such fearless friendliness that Mrs. Hallett had to remind herself fiercely of the modern dislike of kisses.

"Ring for tea, Joanie," she said instead. "That will placate me better than anything else. What is it you want to do now? Something dreadful?"

"Pretty bad!" admitted the girl. "I want to be a mannequin."

"My darling!"

"In my own show, of course. I should hate it otherwise. This stunt

"Does he know Mr. Cornboise?"

will be between me and a man I've told you about—sort of artist-litterateur nature called Cornboise. We'll make pots of money."

"But you don't need——" began Mrs. Hallett feebly.

"But I do, pet. Think of what I get through and I'm always in debt to my eyebrows. Besides, I'd like to earn as well as spend. Seems fairer."

How girls had changed, thought Mrs. Hallett. "Earn as well as spend"—a quite sincere desire under all the restlessness. Joan had always been a generous baby. Then came the reflection that mothers had changed, too. Her own mother would have been ill if she had been asked to consent to such a thing, while she herself did not regard the girl's proposal as outrageous, still less disreputable—merely enervating.

She waited until Harcourt had brought tea and then said, "My dear girl, if it involves using the legacy Cousin Blaise left you, you must ask your father."

"Mumsie! That's Victorian. Besides, I don't want to do it if you really don't want me to."

"What does Ray Bristowe think about this?" asked Mrs. Hallett—and wished she had refrained.

"It's not his job to think about it." Joan's voice was crisp. "I don't think about his troubles. Surely he hasn't suggested——"

"He has suggested nothing, my dear; but he has told me quite frankly that he wants you to marry him."

"Well, that doesn't give him a right to think," declared Joan flippantly. "And anyway, we shan't be seeing much of each other as he's going on Andes himself for three months."

"Does he know Mr. Cornboise?"

"Well, he has met him, but they didn't take to each other. Ray is a bright child but he's painfully old fashioned in some ways. He thinks Mr. Cornboise would really much rather flirt with me than talk about clothes—other women's clothes. And when I tell Ray clothes can be a basis for business as well as for an 'affaire,' he think it's my innocence—I can see it in his face. I'm afraid he belongs to the cotton wool school as far as women are concerned."

"Well, I've never told you what you must and mustn't do since you left the nursery," said Mrs. Hallett, "but before you make up your mind that you really want to go on with this idea, just remember that Ray is dependent on Mr. March for his career. There is nothing humiliating in that thought. He has chosen a difficult profession and he is only just starting in it. It is quite possible that you might cause a difference of opinion between him and his uncle. You don't know Mr. March; he's—not quite our sort and wouldn't understand a bit. Ray would be sure to defend you and—a woman has to consider all these things."

Joan laughed lazily behind a haze of blue cigaret smoke.

"But, mumsie, I'm not marrying Mr. March!"

From the hall came the ring of the telephone bell.

"See who it is, darling," begged Mrs. Hallett. "If it's for me, I've got an official headache for the rest of the day. Your mannequin madness has given it to me."

Through the open door, Mrs. Hallett could hear Joan's end of the conversation.

"Hullo. . . . O, it's you, Ray! Your voice sounded——"

Mrs. Hallett rose with the intention of shutting the door. It was a part of her creed never to intrude upon her daughter. But at the door she caught sight of the girl's face.

"O, Ray, how awful. . . . I'm coming round to see you. You're in your rooms at the temple, aren't you? . . . Nonsense, I'm coming now. I'm sure you're pretty cut up."

Joan replaced the receiver.

"What's wrong, darling?" asked Mrs. Hallett. There hummed ironically through her mind youth's callous "I don't think about his troubles." What a baby!

"Pretty ghastly, mumsie. Mr. March has been murdered. His body was found in the river, horribly mangled and stabbed in the throat, and Ray had to identify him—by a letter. The body was unrecognizable by itself. I'm going round to see poor old Ray. He'll probably need me to do odd things for him."

Mrs. Hallett was still gazing at the untouched tea tray when her husband came in. He entered breezily, and even in her intense preoccupation she saw through the breeziness; she knew it of old.

"Ah! Managed to get away from the office a bit earlier today, eh! How have you been all day, dearest?"

If the man who had been stabbed in the throat and thrown in the river was Mr. March, ran her thoughts, how did it happen that they had found upon him her pearl headed pin?

"Perfectly well, thanks. I only stayed in bed till midday because you made me promise. You're in time for tea. You'll have some, won't you?"

Could Mr. March have taken the pin from Ledway's body before he himself was killed? But then, where was Ledway's body?

"Yes, ah, yes—tea! Wouldn't be a bad idea. You're giving me sugar and you know I've been knocked off sugar for almost a month!"

She had planned that if Ledway's body were found she would have to tell George all over again what had happened at Cordways house and dispel from his mind of the hallucination theory once and for all. But then she had not dreamed that Ledway's body would be identified as that of another man.

[Copyright: 1925: By Roy Vickers.]

[Continued tomorrow.]

THE GUMPS—ASHES OF ROSES

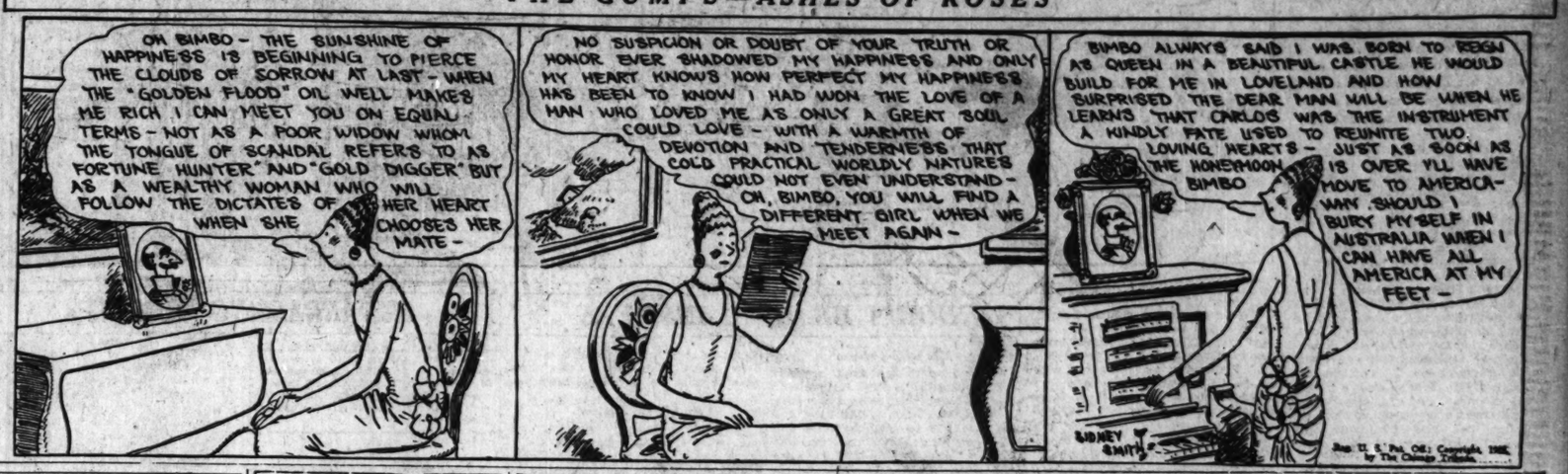

Films to Tell Story of U. S. Since Columbus

Pictures Will Be Shown at Field Museum.

America's history, chronicled in films, will be presented by the Field museum in a series of six weekly free programs during September and October as part of an Americanization program, D. C. Davies, director of the institution, announced yesterday.

The first fourteen "Chronicles of America," photoplays produced by the Yale university press film service and purchased for the museum by Channcey Keep, a trustee, will be shown in the James Simpson theater every Sunday afternoon at 2:30 o'clock from Sept. 20 to Oct. 25 inclusive.

The photoplays, which will ultimately total thirty-three productions or 100 films, present a detailed history of America from the time of Columbus' landing in 1492.

Produced with strict fidelity as to the outstanding events in the nation's past and giving incidents their proper setting in detail, as the result of years of research by leading historians of the country, the films represent one of the most faithful and complete inspirations of good citizenship in existence, according to officials of the museum who have reviewed them.

A committee from the Chicago Council of Social Agencies will coöperate in the program. Prior to the showing of each film the story it depicts will be recited in several languages.

The program follows:

Sept. 20.—"Columbus"—Columbus at the courts of King John II of Portugal, and Ferdinand and Isabella of Spain. His landing in America Oct. 12, 1492.

Sept. 27.—"Jamestown"—The first permanent English settlement.

"The Puritans"—Early colonial life.

Oct. 4.—"Peter Stuyvesant"—Event leading to Dutch Amsterdam becoming English New York.

"The Gateway to the West"—Beginning of struggle between England and France for territory west of the Alleghenies.

"Wolf and Montcalm"—England's victory over France as a colonial power.

Oct. 11.—"The Eve of the Revolution"—The Stamp Act, Boston Tea Party, Paul Revere's Ride.

"The Declaration of Independence"—Second Continental congress and Declaration of Independence.

Oct. 18.—"Vincennes"—George Rogers Clark and capture of Vincennes. Exploits of Daniel Boone.

"The Frontier Woman"—Pioneer women in the revolutionary period.

Oct. 25.—"Yorktown"—The war of independence. General Washington.

"Alexander Hamilton"—Crucial period following war. Inauguration of President Washington.

Prince of Wales Would Pay Return Visit to America

New York, Aug. 27.—[Special.]—The Prince of Wales, like his famous grandfather, Albert Edward, never forgets a good time. Information reached New York today from an exclusive English source that the prince has appealed to King George for permission to return to England from his tour of South American countries by way of New York and Washington, D. C.

That several of America's most famous hostesses in Long Island and Newport, R. I., have been endeavoring to obtain promise from the royal traveler that he will pay another visit here before returning to England, has been well known for months.

On leaving New York at the close of his last visit here the prince declared with evident sincerity that he had had the best time of his life and would most certainly come back if an opportunity ever were presented.

Now it appears the opportunity exists because of clamor for recognition on the part of Britain's West Indian possessions. If this met with a change in his plans, permitting him to call there, nothing could be simpler than a hop across to New York and a short return visit here.

However, it is known the New York and Long Island project was considered by King George and Queen Mary before the prince started on his present travels. He asked them to provide for a week here at the close of his world tour. The proposal was not met with favor because, according to London gossip, the royal family feared he might overstay his welcome.

What's Doing Today

CONVENTIONS.

Central Swedish conference of the Methodist Episcopal church.....Austin Swedish M. E. church
National Association of Men's Apparel Clubs.....La Salle
National Association of Retail Clothiers and Furnishers.....Sherman
National Medical association.....Wendell Phillips High school

MEETINGS.

National Association of Interinsurers.La Salle
Loyal Order of Moose.....Morrison

LUNCHEONS.

Chicago Optimist club..Illinois Athletic club
Gyro club.....Hamilton club
Phi Delta Theta.....Hamilton club
Phi Beta Phi fraternity.....Hamilton club
University of Wisconsin club.....Mandel's grill room

EVENING EVENTS.

Edgewater Beach Choral club.....Edgewater Beach
North End club of Chicago..Edgewater Beach
University of Chicago [dinner].....Great Northern

MUSIC.

Opera—"Lucia," 8:15 p. m.....Ravinia park

The Inquiring Reporter

Every Day He Asks Five Persons, Picked at Random, a Question.

The Tribune will pay $5 for each question accepted for the Inquiring Reporter to ask. Send name and address with your question to "Inquiring Reporter," Chicago Tribune. For today's question Miss Lillian Esther, 3905 North Whipple street, was awarded $5.

The Question.

Are you glad that school is soon to begin?

Where Asked.

Board of Education pageant, Grant park.

The Answers.

Mrs. N. J. Timmons, 2542 Princeton avenue, housewife — Yes, I'm certainly glad that school is starting soon, for I believe that the more the children go to school the better off they are. In fact, it wouldn't harm any of us to get all the education we can.

Beatrice Komenski, Utica, Ill., schoolgirl—Yes, I guess I'm glad, because I like to go to school, and study. It also gives me a better opportunity to get acquainted with the other children around town. We get tired of our vacation the same as we do of school.

Mrs. George Muth, 8337 South Wood street, housewife — I'll tell the world I am. If you have any children of your own, you know why. Besides it keeps them out of mischief, and you don't have to be hunting all over for them.

Joseph Torrenga, 822 North Lockwood avenue, schoolboy—Sure I'm glad that school is going to start. There is nothing to do around the neighborhood as all my pals have gone on vacation trips, and when school starts I get to see them [O, boy! then the fun begins.

Mrs. N. Klama, 5641 South Whipple street, housewife — I certainly am glad that school is soon to begin. It keeps the children off the street, and we know they are taken care of. It also gives us more time to ourselves that we may do our shopping and housework, and any other duties that may arise during the day.

HOW TO KEEP FROM GROWING OLD

Day Is All Too Short for Sally and Party at Great Aurora Fair

BY SALLY JOY BROWN.

"Hurray, we're off!"

That was the shout as our little fleet of Gray line motor busses swung away through the loop traffic early yesterday morning for our day at the Central States fair at Aurora. Though some of us were still a bit sleepy from the early start, that wore off, you may be sure, the moment we had threaded through the traffic and were out in the open country where the sun was just nicely up over the rolling green fields. Then everybody took deep breaths of the clean air, the sleepy ones sat up, and the fun began.

"Hello, there!" the call would come, and we'd all look out to wave at a group of girls and boys in some town we were flashing through. "Hey! Look at the guy with the mowing machine!" Then we'd see a farmer working in a field, and there'd be argument whether it was a mowing machine.

And all the while hills, valleys, patches of woodland—just the most beautiful country you could ask to see—rolling by us as we spun out over the forty miles of fine concrete road. With such a ride, we'd had fun enough for a big day even before we saw the flags and buildings of the fair peeping at us through the trees ahead.

Then we found that the ride was just the beginning of the treat; for, when we saw the fair, with all its buildings, the huge live stock exhibits, the rides and the shows, all shining under the morning sun, we knew that even by going every minute we couldn't get around. But Frank Thielen, president of the fair, and Clifford Trimble, secretary and manager, the gentlemen whose generosity had made our party possible, were on hand with a band of helpers. They said they'd make every minute count—and that's just what they did.

With Beverly White, of the Worthams' shows, as our special guide, we had rides on the roller coaster, other thrillers, visits to the huge farm exhibits with thousands of prize animals—all sorts of shows—fun enough for a summer, even before it was time for lunch. And for luncheon our guides led us into a huge tent, where we had the finest meal you could ask and a chance to catch our breath before the treats of the afternoon. Then there was a circus and a big rodeo—and we'd all but forgotten home when they told us that we'd have to leave, in order to be back in time for supper.

That was the signal to get back into the busses. There were cheers for Mr. Thielen and Mr. Trimble and the Central States fair, and we were on the road again—back to Chicago. One of my weary little guests said:

"I got up at 4 o'clock, Sally, but it's the best time I've ever had in my life." And we all agreed.

* *

Little Guest at Algonquin Tries to Voice Gratitude

Back home again in the crowded tenements after two weeks spent at Camp Algonquin, one lonely little miss has tried in a letter to one of the counselors to express her gratitude for the happy time she had. The note is typical of those that arrive in almost every mail, according to Mrs. Astrid Save, camp superintendent. It reads in part:

"I was very happy to hear from you, and am very sorry I cannot be there. Every time I think of Algonquin I feel very sad, and wish to be with you all again. The bag is very handy, and I am glad I made it. I just love the handkerchief. Please thank Mrs. Save that gave it to me, and you that learned me very well. I only wish you will be to Algonquin next year.

"Please try to go next year and stay all summer. I just love to see you all again, because I had lots of fun this summer and last year, but we did not have such lovely stories as you told us. I have no story book to read stories. I wish you will have a good time for the rest of the summer. I think I will close, with lots of love. Please write to me before camp closes. MARY P."

Nor are the children alone in giving vent to their appreciation of the privileges and pleasures of the camp. Seldom does a mother leave Algonquin without seeking the superintendent in her office, to try to express something of what the rest and recreation has meant to her.

"Their gratitude is beautiful, and very touching," Mrs. Save says. "They actually feel guilty if they have nothing to do but to rest, and insist on being allowed to help about the refectory, or to do some sort of work. And so we let them, and then they feel much better."

Checks for the camp should be made payable to THE TRIBUNE Camp Algonquin fund, and mailed to the cashier of THE TRIBUNE.

THEATER

The Misses Duncan, nearing the end of their second engagement, are to restore Sunday to their schedule, September 6 and 13, and to put in an extra performance the afternoon of Labor Day. . . . The second cast of "Topsy and Eva," with the Misses Jane and Katherine Lee as the stars, is in rehearsal.

The New-York run of "The Fall-Guy" will be cut off September 4, a Friday, to permit of the cast's being in Chicago to open the 6th in the Adelphi.

And one of the authors of "The Fall-Guy," James Gleason, has additional reason for thinking that this isn't the worst of all possible worlds: the loot from the movies on "Is Zat So?" is quoted as being $90,000. Mr. Gleason is one of the authors of that play, also.

THE TRIBUNE is asked to note that Miss Marian Mariowe and Miss Audrey Maple have been hired to replace Miss Marjorie Gateson and Miss Evelyn Darville in "Naughty Riquette."

"Rose-Marie" rounds out tonight a year in New York. . . . A bulletin from the Woods indicates that the Chicago cast of the operetta will take to touring when Eddie Cantor comes into that theater, September 27.

Miss Helen Tilden's name replaces Miss Eva Leonard-Boyne's as Prossy in the cast to be seen in "Candida" week-after-next in the Princess; and the information comes in a note which further provides the names of Clarence Handysides and Frank Henderson, whose respective rôles are Burgess, Candida's father, and Mill, the curate.

Crane Wilbur, author of the play, and Miss Susanne Caubet [Mrs. Wilbur] are to be in the cast of "Easy Terms." . . . They were here in "The Monster," another of Mr. Wilbur's writings; and at that time the public was duly informed that Miss Caubet was a niece of Sarah Bernhardt's.

"No. 17," by J. Jefferson Farjeon, is a new London play "somewhat on the lines of 'The Cat and the Canary,'" according to a cablegram.

As yet, Mr. Cohan's name doesn't appear in the cast engaged for the first of his new plays, "American-Born"; but it is believed that he will act in it. F. D.

* *

Best Dresser Changes Togs 18 Times a Day

"Dress well and succeed," the slogan of the National Association of Retail Clothing Merchants in convention at the Hotel Sherman, is good advice.

George H. Wright of Huntington, W. Va., tried it. And yesterday he won the grand prize for the best dressed man at the convention.

Mr. Wright was chosen for first honors in the daily contest Monday. His sartorial perfection gave him grand honors over Louis F. Bossard of Cincinnati, Mort Friedman of Redfield, S. D., and Robert Ober of Lawrence, Kas., winners of the other daily prizes.

But life is hard for a well dressed man. Mr. Wright changed his clothes eighteen times a day to display his wardrobe effectively.

* *

Break Ground Today for New University Chapel

Informal ceremonies today at 2:30 p. m. will mark the breaking of ground for the University of Chicago's $1,700,000 chapel. Faculty members are to march to the site in caps and gowns. The chapel is to be built on the block surrounded by Woodlawn and University avenues, 58th and 59th streets. The construction work will require two years.

* *

Civic Theater Gives Final Party for Children Today

Hundreds of children will participate today in the final party of the 1925 season of the Children's Civic theater of Chicago. Grownups are invited, but will have to pay an entrance fee in pins, just as in the days of childhood. Miss Bertha L. Iles of the Drama league of Chicago is in charge of the show, which will be held at 2:30 p. m. in the auditorium of the Municipal pier.

* *

Screen Actor Fractures Neck in Eight Foot Fall

New York, Aug. 27.—[Special.]—Charles Beyer, screen actor, supporting Milton Sills, while making pictures at the First National studio in the Bronx this afternoon, fell from the stage eight feet to the ground and fractured his neck. He is in a serious condition at Fordham and will, if he recovers, be in a plaster cast for months.

* *

Schwab Is Named Officer of French Honor Legion

Loretto, Pa., Aug. 27.—(AP)—Charles M. Schwab, chairman of the Bethlehem Steel corporation, was notified today that he had been named an officer of the French Legion of Honor.

Evolution Is Debated; Still Moot Question

Fundamental and Modern Cross Words at U. of C.

BY THE REV. W. B. NORTON.

A debate in which it was charged that the teaching of evolution is immoral and the counter charge was made that not to teach it is immoral was staged last evening at Mandel hall at the University of Chicago.

Dr. W. H. Wiley, pastor of the First Baptist church of Minneapolis, head of the Bible institute of that city and secretary of the world fundamentalist association, who opposed the teaching of evolution, declared the University of Chicago, "an institution we Baptists own," had steadfastly refused to allow fundamentalists a chance to state their cause.

Prof. Edwin A. Burt of the department of philosophy of the university, who championed the cause of evolution, retaliated by saying that fundamentalists had likewise shut out the evolutionists from their fellowship, insulating the minds of the young against them.

There were no judges and no vote was taken by the audience as was first intended. Max Swiren, acting president of the Liberal Students club, who presided, said the object of the debate was not so much to reach a decision as to send people away thinking. He then announced the club had invited Dr. Riley to hold another debate with Dr. Shailer Mathews of the university, and also had invited Dr. John Roach Straton of New York, to debate with Clarence Darrow under its auspices.

The interest in last evening's debate was intense. Dr. Riley was greeted with such boisterous and repeated applause during his opening speech that Prof. Burt referred to the evidently large crowd of fundamentalists present. Then the friends of Prof. Burt rallied and it was difficult to tell which of the two contestants was cheered the more vigorously. It came near taking on the character of a Northwestern-Chicago football game.

The question as debated was "Resolved, That the theory of evolution is proven to be true and should be taught in the schools."

Dr. Riley asserted there was not a scintilla of proof of evolution and therefore it was immoral to teach what was not so. He declared that the belief in a brute origin of man led to brutish conduct. He laid the crime of Leopold and Loeb to the reading of Nietsche.

Prof. Burt said there was no proof of the fundamentalist's idea of the full grown creation of man and declared: "I would rather myself and my children should be taught no religion and no God than to be taught the kind of religion and God the fundamentalists are trying to perpetuate."

When Prof. Burt said evolution was as clearly proved as the law of gravitation, Dr. Riley tossed a quarter in the air. "If it were not for the law of gravitation the quarter would go up instead of down," he said. "Show me any similar proof of evolution." Prof. Burt said: "In the nature of the case I cannot make a visible demonstration but if Dr. Riley will come to a museum I can show the proof of evolution."

Prof. Burt said only evolution could enable an intelligent person to believe in the Bible which shows a tribal god exhibiting cruelty in the old testament and the character of Christ in the new. He quoted from John Wesley and other divines as believers in evolution.

Dr. Riley said the truth of the Bible which says God made seed to produce after its kind is still in evidence. "A litter of pigs," he said, "may show variety but no pig ever gave birth to puppies."

* *

Cuts of Veal Advised as Week's Meat Bargain

In the weekly market report for the guidance of consumers, the committee on marketing information of the Meat Council of Chicago advises dishes from cuts of veal as the most economical for the housewife for the week-end. As a suggestion, a five pound cut of sirloin of veal will provide twelve separate servings for a family of three at a cost of approximately thirteen cents per serving.

OCEAN STEAMSHIP MOVEMENTS.

Arrived	At	From
Pres. Harding	New York	Southampton
Pres. Garfield	New York	Marseilles
Jakar II	New York	Copenhagen
Sailed	**From**	**To**
Westphalia	New York	Hamburg
Ohio	New York	Hamburg
Zealand	New York	Antwerp
Homeric	Cherbourg	New York
Baltimore	Cherbourg	New York
Patria	Palermo	New York
Paris	Plymouth	New York
Malita	Antwerp	Montreal
Pres. Wilson	Yokohama	San Francisco

If He Won't Reform Before Marriage He Won't Afterward

BY DORIS BLAKE.

Bessie, who writes a letter that would indicate the possession of better sense objects to her parents' objections to her going around with a man who drinks and gambles.

"He's just wonderful in every other way," says the naive infant.

He'd need to be, Bessie. And then he would not measure up on two of the most important counts on a sane girl's score card—sobriety and honesty.

Bessie, you surely have put your wits to sleep to consider a man who can't give up drink, and who spends his money on the horses. Wake up, young woman, and look your future squarely in the face! Get the idea out of your head that you and marriage will reform him. It may be a platitude, but the truest thing on earth, is that if you can't reform him before marriage you never will afterward. It is the hardest thing in the world to make a girl believe this when she is in love.

I have heard of women who accomplished the Herculean task of reforming a drunkard, but I have honestly never met one. I have known young men who drank, of course, and who have married and turned out all right. But they took their turn to the right before the girl was won—not afterward.

You do not hold a high opinion of your own worth, Bessie, or you wouldn't barter your fair self in return for a drunkard and a gambler. Having no higher opinion of yourself than that, how do you think you are ever going to inspire the man to make himself worthy of you?

One vice would be bad enough, but why on earth pick from all the world of eligible youth one who is heavily involved with two?

The fact that he is an ardent lover means nothing to your happiness. The drink itself may act that way with him. In which event, it is none to your credit to stir up his emotions. Why put so cheap a value on yourself, anyway.

The habitual use of alcoholic liquors indicates an inborn weakness of the nervous system and invariably accompanies other undesirable health and moral states. An alcoholic person loses his moral powers. He should be discriminated against as a husband, Bessie, unless you yourself are looking for a slow and tortuous form of suicide.

But I know you cannot be that silly, dear girl!

HAROLD TEEN—ALMOST FOILED

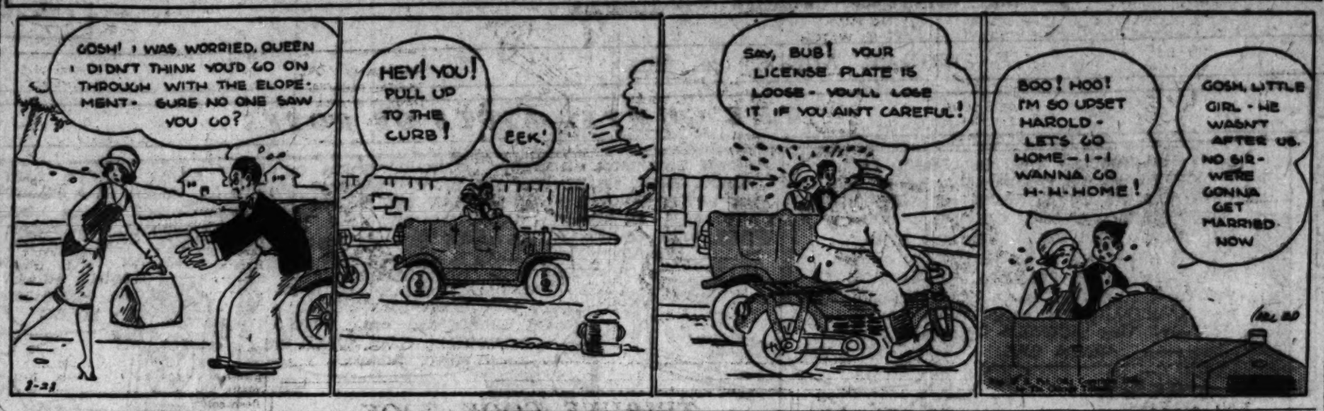

DORIS BLAKE'S ANSWERS

Mix with Others.

"Dear Miss Blake: I am a young girl 17 years old and am in love with a young man three years my senior, at least I think I am. When I am with him alone he tells me he loves me, but when we are at parties or other social activities he acts indifferent and cold. Does he really love me, or is he just fooling? LOVESICK."

Neither of you is old enough to be in love, dear. Just put thoughts of love out of your head. He is a good friend—so get as much enjoyment out of the friendship as you can. Soon you'll meet another who will supplant him in your affections—and so it will be for some little time—one replacing the other. Don't expect his undivided attention at parties. Mix with others, as he does. It's the proper thing to do, when friends are assembled, Lovesick.

He Should Suggest.

"Dear Miss Blake: I met a young man some time ago who lives a distance away. I want to continue his acquaintance, as I am interested in him, but when he departed neither of us mentioned correspondence. Who should suggest it, the man or the girl? "MISS PROPER."

Had he wished to hear from you I think he'd have asked you to write to him, or at least asked if you would answer his letters, were he to write to you—in this way starting up a little correspondence.

EMBARRASSING MOMENTS

The Tribune will pay $1 for every letter published on "The Most Embarrassing Moment of My Life." Address Embarrassing Moments, Chicago Tribune, Write on one side of the paper. No manuscript returned.

We Give Up.

I coached the high school debating team. In our second out of town debate, I replaced one of the first team men with an alternate, who used the original speech. After the debate, the chairman entertained the judges, the local superintendent of schools, and the visiting team in his home.

The judge remarked that he thought a debate a more valuable high school activity than declamation, because, he said, "debate calls for original work, while in declamation, the student simply says what someone else has written.

Our alternate smiled cherubically. "That's all we did in this debate."

Now, how's a conscientious school teacher to explain that? A. L. S.

Slight Mistake!

My most embarrassing moment happened when I was introduced to a distinguished middle-aged gentleman and a youthful woman, who were visiting in the city. I asked him how he and his daughter were enjoying their visit, and to my great surprise, he informed me she was his wife. L. A. L.

A FRIEND IN NEED

BY SALLY JOY BROWN.

A Student Asks a Trunk.

"I am an orphan girl, and have worked my way through high school. I am now planning to go to Normal school, but am unable to buy all of the things I will need. Has some reader a second hand trunk which is no longer in use, and which I may have? N. K."

This request comes from out of the city, from Lombard, Ill., but we hope someone will be able and glad to answer it.

A Shut-In Wants to Read.

"I am a boy 17 years old and have been a shut-in for over 20 months because of my knee, and I find that the time passes slowly. I would like to write to boys or girls of my age, or to have more to read. Do you suppose some of your readers have magazines or books to send to me?

"FREDDY."

Freddy will be glad to hear from you or to receive any reading matter you may wish to give him.

Out today

New Victor Records

Nestle Lanoil Permanent Wave $8.50

No Other Charges
Ladies' Hand Work Process
We are giving a large, loose wave as shown in this advertisement absolutely free from kinks or fuzz.
We also teach you our absolute method of dressing the hair without the aid of water-waving combs.
This wave is the best obtainable regardless of price.
All operators with four or more years experience trained by C. NESTLE CO. of NEW YORK.
All the curls you want. Tests and advice without charge.
Call Dearborn 1012 for Appointment
Dr. Dorsett
39 South State St., Room 308, Corner of Monroe

Advertise in The Tribune

Brewster Young Goes Down to Boat He Built

BY NANCY R—

There's no doubt about the age when youth must if not by some one older than by its own ingenuity. Young Edward Brewster, son of the Walter Brewsters, developed a passion for sailing over own cerulean Lake Michigan uncertain for light craft, and far away, he has chosen his opportunities to cruise and built a gay little sailboat on the mirrorlike waters of the Brewsters' beautiful summer house.

It's a tiny private lake, a pool that flits over its sunny bright, breezy days it's the playground, having the time of its with the privileged children of own age.

He and his mother returned from a summer's holiday abroad and I've no doubt he picked up tricks and technicalities for his eastern visit that will interest him one of the crack skiing clubs nook o' the woods.

From abroad comes news that Arthur Heun, having made his way far through the romantic French countryside, is enjoying a calm and comfort with a Russian friend of his father's delightful farm in the south of France. Mr. Heun is expected his European holiday will be satisfactory, for at present writing for returning to Chicago it's possible he'll put off his coming later than he thought.

Day's News in

This year's Onwentsia horse meeting, the smartest and most exciting event of the autumn season, take place on Oct. 3 over a course on the grounds of the Onwentsia and the John Borden estate. There to be two courses, one a mile and one a brush course. The to include seven races, the Hunt cup, a polo pony stakes, to any polo pony having played chukkers during the 1925 season, farmers' race for horses that have less than 1,300 pounds and have worked regularly by local farmers, Jorrocks stakes, Ladies' race, Lake Country Hunt club members who chase for professional riders. This will be the last race.

The Lake Geneva Yacht club will have several boat races scheduled for this week. On Saturday, the annual miniature regatta will be held. The miniature silver yacht was presented in 1874 by Gen. [illegible]. The race will begin at 10 o'clock in Geneva bay. At 5 o'clock that day the yacht club will hold its annual meeting at Alta Vista, the summer residence of Commodore Nelson Pelouze.

On Sunday, the following Sunday and the following Sunday there will be yacht races starting from the Pelouze's pier. On Monday, Sept. 7, Labor day, there will be races in the morning for the Mrs. Healy cup, and in the afternoon for the Shadow Hill cup presented by Edward C. Waller. At 8 o'clock that evening presentation dance will take place at the Lake Geneva country club, after which there will be dancing.

There are numerous house parties at the lake this week-end for the Lake Geneva regatta. Mr. and Mrs. Fred Wacker will have with them Mrs. Fred Wacker and Miss Ruth of Lake Forest. Mr. and Mrs. Albert Ruth are to be guests of Mr. and Mrs. James E. Callaghan at their club. Mr. and Mrs. John Borden are spending a few days in their Bay cottage.

The Skokie Country club will celebrate the fourth of a series of golf matches on Sunday afternoon. Mr. and Mrs. Albert A. Sprague, 5649 Blackstone avenue, announced the engagement of their daughter, Beatrice, to Mr. Finley Foster. The wedding will take place soon at Provincetown. Mr. and Mrs. Michelsons are spending the summer and will be followed by a motor tion at Sandhurst cottage. Mr. and Mrs. Michelsons reside in summer

* * *

NEW YORK S

New York, Aug. 27.—Mr. and Mrs. Ernest Hopkins of Park avenue announce the engagement of their daughter, Miss [illegible], to John Brooks, son of Mr. and Mrs. Logan Prout Brooks of the Mr. and Mrs. Lacelle Brooks, well of Cromarty, Rye, on Boulevard de Courcelles announce the engagement of their daughter, Miss Katherine Brooks, well, to Livingston Dillingham. Mrs. Edwin Gould, who returned from Bar Harbor, was a recent hostess at the Madison

* * *

Sons of St. John

The annual picnic of the Sons of the American Order of St. John, will be held tomorrow at Glenwood park, Bartlett. All persons of English birth are invited to attend.

ANSWER TO WRONG H

Do not lounge in a [illegible] seat is yours.

Flies * And Flag an

BLACK FLAG is the surest killer of bugs ever discovered. It kills every fly, mosquito and roach that gets in your home. Not one escapes. For BLACK FLAG takes a secret vegetable ingredient that paralyzes and die. But it is harmless to humans. It is the deadliest It is the deadliest Flag that makes it ordinary insecticides best, only 6 out of The four which get dreds which return Flag kills them all— 10 pests.

Every kind of in home is killed by B cills—leaves flies roaches—ants, bedb

BLA

MOTION PICTURES DOWNTOWN

DOUG FAIRBANKS' DON Q SON OF ZORRO
THIRD WEEK—and still breaking records!
Come, let yourself be carried away on the wings of romance and daring adventure! You'll see Doug. love and fight as no one else can!
BALABAN & KATZ
ROOSEVELT

BALABAN & KATZ CHICAGO
RANDOLPH-STATE ST.-LAKE
Rugged and Romantic
MILTON SILLS
DOROTHY MACKAILL in
"The MAKING of O'MALLEY"
Monday Around Mby 30th A New Idea
Our Star Conductor and organist will move from one Theatre to Another Next Week.
H. Lincoln Salisbury, Conductor
Milton Charles Organist
COME HERE
Monday "The UNHOLY THREE"
LON CHANEY
in the Triumph of His Career
Elsie Ferguson, Matt Moore and Harry Earles, the Midget Marvel
Metro Goldwyn
SUNDAY NOON MIGHTY GRANDE ORGAN CONCERT

DIRECTION B. LUBLINER & TRINZ
ORCHESTRA HALL
MICHIGAN BOULEVARD BETWEEN ADAMS AND JACKSON
Last Three Days—D. W. Griffith's
"BROKEN BLOSSOMS"
with
Lillian Gish and Richard Barthelmess
STARTING SUNDAY!
Chicago's Premiere of the Season's Greatest Comedy
AL CHRISTIE'S
SEVEN DAYS
By AVERY HOPWOOD and MARY ROBERTS RINEHART
A HILARIOUS RIOT OF REAL COMEDY!
Continuous Performances 11 A.M. to 11 P.M.
Admission ... 50c
Children ... 25c

RANDOLPH STATE AND RANDOLPH
—NOW—
D. W. Griffith's
Latest Production
SALLY OF THE SAWDUST
with
CAROL DEMPSTER and W. C. FIELDS

CASTLE STATE AT MADISON
EXCLUSIVE CHICAGO SHOWING
"WIZARD OF OZ"
Comic Sensation of the Year
—Next Attraction—
"BLACK CYCLONE"

ROSE MADISON AND PAULINA
T. N. T.

STATE-LAKE Orpheum Circuit 10¢ COOL
Vaudeville; Exclusive Photoplays
"THE LIMITED MAIL"
WITH
Monte Blue and Vera Reynolds
At 11:15 a.m., 2:05, 4:50, 7:50 and 10:30 p.m.

AUSTIN
PLAISANCE 4459 N. Peoria at Lake Street
RICHARD BARTHELMESS
"SOUL FIRE"
AUSTIN 5410 W. MADISON
BETTY BLYTHE, WM. MONT—"SPEED"
IRIS 5743-47 W. CHICAGO AV. Rod La Rocque
Dorothy Gish—"Fight Life of New York"
PARK LAKE ST. AT AUSTIN
RICHARD BARTHELMESS—"SOUL FIRE"

EVANSTON
NEW EVANSTON 1300 SHERIDAN Matinee Daily
RICHARD DIX—"THE LUCKY DEVIL"
HOYBURN 615 DAVIS STREET Matinee Daily
VIRGINIA VALLI—"THE SIREN"

MOTION PICTURES DOWNTOWN

JONES, LINICK & SCHAEFER ORPHEUM ALWAYS 70° COOL
STATE of MONROE—CONTINUOUS from 8:30 am
CHARLIE CHAPLIN IN HIS LATEST DRAMATIC COMEDY
The GOLD RUSH
The Critics Went Wild Over It!
The Public Responded 100%
FOLLOW THE CROWDS!

McVICKERS
NOW PAUL ASH and His Merry Madison St. Cowboys in
'JAZZ RODEO'
Galloping Blues! Syncopation Roundup! Wild, Tootin' Frontier Frolic!
Jos Lewis, "Frush Air" Oscar Taylor, Baritone
TOM MEIGHAN and VIRGINIA VALLI in "MAN WHO FOUND HIMSELF"
South Tarkington's Dramatic Story of Star Slog.
OUR GANG COMEDY
Mrs. Jessie Crawford Organ Soloist
Monday What'll Paul do next?
PAUL ASH in his "SURPRISE SHOW!"
A Lucky Grab Bag
Will you "Learn to Ix Fud?" He promises to tell you about next week's show! But he promises a whizz bang!
Zane Grey's "WILD HORSE MESA" Jack Holt, Noah Beery, Billie Dove, Douglas Fairbanks, Jr.
a Paramount Picture
McVICKERS MADISON AT STATE

MISCELLANEOUS
LUBLINER & TRINZ
BIOGRAPH 3433 Lincoln Avenue Matinee Daily
VIRGINIA VALLI, EUGENE O'BRIEN in "THE SIEGE"
Also H. O. Wilson's "THE PACEMAKERS"
COVENT GARDEN 4923 N. Clark St. Matinee Daily
COLLEEN MOORE, LLOYD HUGHES in "THE DESERT FLOWER"
CRAWFORD 16 S. Crawford Ave. Matinee Daily
VIRGINIA VALLI, EUGENE O'BRIEN in "THE SIEGE"
Our Gang Comedy, "SHOOTIN' INJUNS"
EARBORN 49 West Division, 4:30 Continuous to 1 A.M.
ADAM Fairbanks and Enid Bennett in "ROBIN HOOD"
LLANTEE Huron and Ogden Matinee Daily
IRENE RICH and HUNTLEY GORDON in "THE WIFE WHO WASN'T WANTED"
KNICKERBOCKER 4217 Broadway Matinee Daily
BLANCHE SWEET, RONALD COLMAN in "SPORTING VENUS"
LAKESIDE 6758 Sheridan Road Matinee Daily
BLANCHE SWEET, RONALD COLMAN in "SPORTING VENUS"
Also H. C. Wilson's "THE PACEMAKERS"
MADISON SQ. 4746 Madison St. Matinee Daily
John Barrymore and Martha Mansfield in "DR. JEKYLL AND MR. HYDE"
MICHIGAN Garfield and Michigan Ave. Matinee Daily
BLANCHE SWEET, RONALD COLMAN in "SPORTING VENUS"
Our Gang Comedy, "SHOOTIN' INJUNS"
OAK PARK Wisconsin Ave., 1 Bl. So. Harlem Ave. Matinee Daily
Douglas Fairbanks and Enid Bennett in "ROBIN HOOD"
PARAMOUNT 2501 Milwaukee Ave. Matinee Daily
PERSHING 6614 Lincoln Avenue Matinee Daily
COLLEEN MOORE, LLOYD HUGHES in "THE DESERT FLOWER"
VITAGRAPH 3123 Lincoln Avenue Matinee Daily
BLANCHE SWEET, RONALD COLMAN in "SPORTING VENUS"
WEST END 121 N. Clark St. Matinee Daily
DOROTHY GISH, ROD LA ROCQUE in "SOME LIFE IN NEW YORK"
Our Gang Comedy, "SHOOTIN' INJUNS"
WILSON Racine and Wilson Matinee Daily
DOROTHY GISH, ROD LA ROCQUE in "SOME LIFE IN NEW YORK"
Our Gang Comedy, "SHOOTIN' INJUNS"
WINDSOR Grand and Hamlin Matinee Daily
BLANCHE SWEET, RONALD COLMAN in "SPORTING VENUS"

LAST TIMES TODAY
TOM MIX in THE LUCKY HORSESHOE
Sunday Tremendous Special
WILLIAM FOX presents
LIGHTNIN'
John Golden's Triumph
with
IRVING CUMMINGS, MARJORIE BELLAMY, ETHEL CLAYTON, FREDERICK BURTON, OTIS HARLAN, WALLACE MACDONALD
and
FLORENCE VIDOR & WINCHELL SMITH
MONROE Monroe at Dearborn

SOUTH
HAMILTON 71ST AND PAXTON
"MY NEIGHBOR'S WIFE"
With All Star Cast of Twenty Favorites
JACKSON PARK 63rd, East of 57th
BLANCHE SWEET, RONALD COLMAN in "SPORTING VENUS"
Coming: "Lilac Time," Colleen Moore
HARPER 53RD & HARPER AVE.
Dorothy Gish, Rod La Rocque in "Some Life in New York"
NEWS AND OUR GANG COMEDY
SHAKESPEARE 4333 ARCHER AVE. Double Feature
WILLIAM FAIRBANKS in "Fortune Favors"
"Justice of the Far North"—All Star Cast
WINDSOR PARK 7616 East 79th St.
VIOLA DANA—"NECESSARY EVIL"
VERNON 61ST AND VERNON
VIOLA DANA—"THE NECESSARY EVIL"
WABASH 3500 S. WABASH MATINEE DAILY
MAE BUSCH—"THE TRAVELERS"

MOTION PICTURES SOUTH

63RD STREET AT DREXEL
WOODLAWN MATINEE DAILY
THEATRE
PRESENTS CECIL B. DEMILLE'S MASTERPIECE
THE CLIMAX OF A GREATER MOVIE SEASON
ELECTRIC DYNAMIC COMPELLING
THE TEN COMMANDMENTS
Coming Sunday Harold Bell Wright's "A SON OF HIS FATHER"

Balaban & Katz TIVOLI
Cottage Grove at 63rd St.
Monday Around They Go!
Each Week You See and Hear a Different Conductor, a Different Organist
NEXT WEEK
FINSTON, Musical Director
CRAWFORD, Solo Organist
A HUGE STAGE SHOW
Corinne Griffith
HARRISON FORD
NITA NALDI
KENNETH HARLAN
"The Marriage Whirl"
A Brilliant Drama of Today
now SIR CONAN DOYLE'S "The LOST WORLD"
LEWIS STONE BESSIE LOVE
WALLACE BEERY LLOYD HUGHES

CAPITOL HALSTED AT 79th ST.
—NOW—
"NOT SO LONG AGO"
With Betty Bronson and Charles Carter
—On the Stage—
Johnny J. Corbett & Co. IN PERSON
Big Stage Revue
Sunday—First Chicago Showing
"LIGHTNIN'"
A True Screen Reproduction of the World's Greatest Stage Play
BIG STAGE SHOW
MYERS & BANAFORD
Famous Broadway Comedians
3 Harmony Aces

STRATFORD 63RD AND HALSTED
—NOW—
"THE TEASER"
With Laura La Plante and Pat O'Malley
—On the Stage—
THE FOUR GIRTON GIRLS
Collegiate Tuneful Other Features
—Sunday—
Greatest Thrill Drama Ever Filmed—
"The Danger Signal"
With an All Star Cast
—On the Stage—
GRAY-LESTER & CO.
A Miniature Revue Modernes & Wise Harmony Aces

COSMOPOLITAN HALSTED AT 95TH
Colleen Moore Lloyd Hughes
"DESERT FLOWER"
CHATHAM Cottage Grove at 75th MATINEES DAILY
Blanche Sweet, Ronald Colman
"SPORTING VENUS"
KIMBARK 5240 KIMBARK
Herbert Rawlinson, Helen Ferguson
"MY NEIGHBOR'S WIFE"
HARVARD 63RD AND HARVARD
COLLEEN MOORE
"DESERT FLOWER"
LEXINGTON 1107 E. 63RD ST. Matinee Daily
RICARDO CORTEZ
"IN THE NAME OF LOVE"
DREXEL 535 E. 63RD STREET
RICHARD TALMADGE
"ISLE OF HOPE"
KENWOOD 1235 E. 47TH ST. Rod La Rocque
Dorothy Gish—"The Night Life of New York"

MOTION PICTURES SOUTH

JEFFERY 71st and Jeffery
—TODAY, 7 to 11 P. M.—
BIG TIME ACTS
5 VAUDEVILLE 5
INCLUDING
ORVILLE STAMM REVUE
Also—Ricardo Cortez and Greta Nissen
"IN THE NAME OF LOVE"

NORTHWEST
NEW TIFFIN NORTH AV. AT KARLOV
ROD LA ROCQUE DOROTHY GISH
ERNEST TORRENCE
"Night Life of New York"
James Aubrey, "The Book Bozo"
CRYSTAL North Ave. Near California
Continuous 1:30 to 11:30
DOROTHY GISH ROD LA ROCQUE
ERNEST TORRENCE
"Night Life of New York"
Aubrey Comedy, "The Book Bozo"
ASCHER'S PORTAGE PK. Mat. Daily
Milwaukee at Irving Park
IRENE RICH
"Wife Who Wasn't Wanted"
COMMODORE 3105 Irving Park Blvd.
Prices Always 40¢
—DOUBLE FEATURE DAY—
Irene Rich in "The Wife Who Wasn't Wanted"
And Peter the Great—the Wonder Dog in "SILENT ACCUSER"
Starting Monday, "The Ten Commandments"
MANOR 5808 W. NORTH AVE. MAT. DAILY
RICHARD HOLT—"TOO MUCH YOUTH"
James Aubrey Comedy—"THE BOOK BOZO"
SYNCOPATION NIGHT
IRVING IRVING PARK BLVD.
—BY POPULAR REQUEST—
SID CHAPLIN. "CHARLIE'S AUNT"
RIVOLI Elston-Crawford-Montrose
BLANCHE SWEET, RONALD COLMAN
"THE SPORTING VENUS"
CAPITOL KEDZIE AT LAWRENCE
DOUBLE FEATURE
KENNETH McDONALD—"RED DEMON"
Alson "THE BRAND OF COWARDICE"
MILFORD 3311 N. CRAWFORD
KENNETH HARLAN
"RANGER OF THE BIG PINES"
Eddie Thorson—Marimba Solo, "No Wonder"

NORTH
CHATEAU
SID HALL and HIS SYMPHONIC ORCHESTRA
Impressions of Up-to-Date Band Leaders
McRAE & MOTT
Musical Comedy Stars
THE GIBSON REVUE
An Artistic Novelty
NELSON & WARDEN
Jimmy and Lenore
OSCAR MARTIN & CO.
Surprises Supreme
John Bowers, Marguerite De La Motte
"OFF THE HIGHWAY"
KEYSTONE 3912 SHERIDAN ROAD
Greta Nissen Ricardo Cortez
Wallace Beery Raymond Hatton
"IN THE NAME OF LOVE"
Also Bobby Vernon Comedy—"AIR TIGHT"
Starting Monday—
"THE TEN COMMANDMENTS"
BRYN MAWR Bryn Mawr at "L" Sta.
Double Feature Program
CLARA BOW HERBERT RAWLINSON
"THE ADVENTUROUS SEX"
Also "The Brand of Cowardice," All Star Cast
HOWARD 2 W. "L" Sta. at Howard
Continuous 2:15 to 11:15
COLLEEN MOORE
"THE DESERT FLOWER"
ADELPHI 7074 N. CLARK ST.
Today and Tomorrow
VIRGINIA VALLI EUGENE O'BRIEN
"SIEGE"
PARKSIDE CLARK AT NORTH AVE.
Mat. Daily. Double Feature
REGINALD DENNY—"The Fast Worker"
WM. FAIRBANKS, "Down by the Rio Grande"
CLERMONT 3720 N. CLARK ST.
—Double Feature—
"DASHING THROUGH"
"THE RIP SNORTER"
DE LUXE On Wilson Ave. at "L" Sta.
—Double Feature Day—
JOBE LOWELL—"RED LOVE"
And HAROLD LLOYD—"HOT WATER"
BERTHA 4717 LINCOLN AVE.
Mat. Today—Double Feature
LOVELL LOYD—"THE PURPLE DAWN"
AL FERGUSON—"BORDER MARKSMEN"
ARGMORE Argyle & Sheridan Ave.
Cash TA Matinee—Two Features
Mary Pickford, Alec Wm. Diamond, "Scratch Two"
PANORAMA 747 SHERIDAN ROAD
Continuous 1:30 to 11:30
"RANGER OF THE BIG PINES"
REGENT 3710 SHERIDAN ROAD
Blanche Sweet—"Her Supreme Moment"
LAKE SHORE Broadway at Belmont
BETTY BRONSON—"An Enemy to Society"
JULIAN 925 Belmont—Double Feature Program
Sir Conan Doyle's "Lost World"—"Flames of an Era"

MOTION PICTURES NORTH

On Monday the New Uptown Theatre Adds a Startling Stage Idea to Its Wonders.

Next week the Uptown Theatre will begin bringing you the super-stage shows which our new plan of swinging entire organizations around the circle of our three largest theatres makes possible. Our star conductors and organists live for three weeks with the super-productions they help create.

On Monday ADOLPH DUMONT, conductor, and ALBERT HAY MALOTTE come with a tremendous stage show, and

CORINNE GRIFFITH in "The Marriage Whirl"

BALABAN & KATZ
UPTOWN THEATRE
Broadway and Lawrence Ave.
Uptown Square

This week's program is worthy of the mountainous beauty of the new theatre—a supreme stage production and Bebe Daniels and Rod La Rocque in Paramount's comedy,

"Wild, Wild Susan"

Doors open 1 p. m. De Luxe Stage Shows
Continuous Until Midnight.

THE NEW DIVERSEY
of CLARK at BROADWAY & DIVERSEY
1ST CONTINUOUS 11 A.M.
ORPHEUM CIRCUIT VAUDEVILLE AND BEST PHOTOPLAYS
Vaudeville at 2:45, 7:00, 9:15 P. M.
Fifty Miles From Broadway
with
HARRY B. WATSON and REG. E. MERVILLE
Stanisloff & Gracie
In "GYPSY WANDERERS"
With SIX TIVOLI GIRLS
DEIRO—Master Accordionist
ROMAN JAPANESE TROUPE
Fortunello & Cirillino
THE FAMOUS ITALIAN CLOWNS
Photoplay Precedes and Follows Vaudeville
PETER THE GREAT
(BONDED BOGU) in
"WILD JUSTICE"
MATINEES Except Sunday 25c CHILDREN 10c
NIGHTS And All Day Sunday 50c CHILDREN 25c

BUGG LINCOLN AND ROBEY
Colleen Moore—"THE DESERT FLOWER"

LUBLINER & TRINZ Pantheon SHERIDAN ROAD AT WILSON
SIR CONAN DOYLE'S WONDER STORY
The LOST WORLD
with
BESSIE LOVE
LEWIS STONE
WALLACE BEERY
LLOYD HUGHES
STARTING SUNDAY
The STREET of FORGOTTEN MEN
CONTINUOUS FROM 1:30 P.M. ALL SEATS 75c—6:30 P.M. 50c

BUCKINGHAM 3319 N. Clark
VIRGINIA VALLI EUGENE O'BRIEN
"SIEGE"

WEST
LUBLINER & TRINZ SENATE
Chicago's Finest Entertainment
MADISON & KEDZIE
TODAY
SIR CONAN DOYLE'S the LOST WORLD with
BESSIE LOVE
LEWIS STONE
WALLACE BEERY
LLOYD HUGHES
MONDAY
CORINNE GRIFFITH in "THE MARRIAGE WHIRL"
CONTINUOUS FROM 1:30 P.M.—COOL & COMFORTABLE

MARSHALL SQ. 224 S. & Marshall Blvd.
Doors Open 10:30
DOUBLE FEATURE PROGRAM INCLUDING
VIRGINIA VALLI EUGENE O'BRIEN "SIEGE"
SAVOY 4346 W. MADISON
Edward Horton, "BEGGAR ON HORSEBACK"
MADLIN MADISON NR. LAWNDALE
Blanche Sweet, "His Supreme Moment"
ASHLAND MADISON NR. ASHLAND
RICHARD BARTHELMESS, "SOUL FIRE"
KEDZIE ANNEX 3210 W. MADISON
LOU TELLEGEN—"THE VERDICT"
THALIA 1063 and Aldine Sts.
VAUDEVILLE—Geo Wilson, Wallace Beery—"RUGGED WATERS"
HAMLIN 3322-26 W. MADISON
MATINEE DAILY
Kenneth Harlan, "Ranger of the Big Pines"

BALABAN & KATZ CENTRAL PK.
ROOSEVELT RD. AT CENTRAL
DARNELL NATALIE and CASTILLIANS
Mgt. Marinette Meloy
RAYMOND WYLIE & Co.
3 Other Nice—Fine
RICHARD BARTHELMESS in "SOUL FIRE"
VAUDEVILLE

BROADWAY STRAND Broadway at Belmont
Last Times Today
—BIG BIG VAUDEVILLE ACT—
Marguerite De La Motte, "Daughters for Sale"

Nestle Lanoil Permanent Wave
$8.50

We are giving a large, loose wave as shown in this advertisement absolutely free from kinks or fuzz.
We also teach you our simplified method of dressing the hair without the aid of water-waving combs.
This wave is the best obtainable regardless of price.
All operators with four or more years' experience trained by C. NESTLE CO. of NEW YORK.
All the curls you want. Tests and advice without charge.
Call Dearborn 1012 for Appointment

Dr. Dorsett
39 South State St., Room 506
Corner of Monroe

Advertise in The Tribune

MOTION PICTURES
NORTH

LUBLINER & TRINZ
Pantheon
SHERIDAN ROAD AT WILSON
CONAN DOYLE'S STORY
The LOST WORLD
with
BESSIE LOVE
LEWIS STONE
WALLACE BEERY
LLOYD HUGHES
STARTING SUNDAY
The STREET of FORGOTTEN MEN
CONTINUOUS FROM 1:30 P.M. TO 6:30 P.M.
ALL SEATS 75c

BUCKINGHAM
VIRGINIA VALLI
3219 N. CLARK
EUGENE O'BRIEN
"SIEGE"

WEST
LUBLINER & TRINZ
MADISON
KEDZIE
MONDAY
CORINNE GRIFFITH
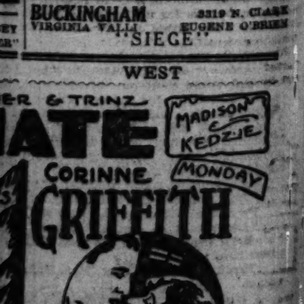

BALABAN & KATZ
CENTRAL PK.
DARNELL NATALIE and CASTILLIANS
Mat. Marvelous Melody
RAYMOND WYLIE & CO.
Other Big Acts
RICHARD BARTHELMESS
in "SOUL FIRE"
VAUDEVILLE

BROADWAY STRAND
Lawrence Ave. at Broadway
Last Times TODAY
BIG VAUDEVILLE ACTS
Marguerite De La Motte, "Daughters Who Pay"

Brewster Youngster Goes Down to Lake in Boat He Built Himself

BY NANCY R——.

There's no doubt about it, this is the age when youth must be served, if not by some one older and wiser, then by its own ingenuity.

Young Edward Brewster, growing up son of the Walter Brewsters, has developed a passion for sailing. With his own cerulean Lake Michigan a bit too uncertain for light craft, and the ocean quite far away, he has cleverly fitted up opportunities to circumstances, and built a gay little sailboat which he sees on the mirrorlike lake in front of the Brewsters' beautiful Lake Forest house.

It's a tiny private lake and a tiny boat that flits over its surface, but on bright, breezy days it's there he'll be found, having the time of his young life with the privileged boys of his own age.

He and his mother returned recently from a summer's holiday at Nantucket, and I've no doubt he picked up many pointers and technicalities during his delightful visit that will in time make him one of the crack skippers in this part o' the woods.

From abroad comes word that Arthur Heun, having motored wide and far through the romantic and historic French countryside, is now enjoying a calm and comfortable rest with a Russian friend of his, at the friend's delightful farm in the south of France. Mr. Heun is evidently finding the European holiday thoroughly satisfactory, for at present he has no plans for returning to Chicago, and if possible he'll put off his sailing date later than he thought at first.

Day's News in Society

This year's Onwentsia Hunt race meeting, the smartest and largest sporting event of the autumn, is to take place on Oct. 3 over a course laid out on the grounds of the Onwentsia club and the John Borden estate. There are to be two courses, one a post-and-rail and one a brush course. The program is to include seven races, the Onwentsia Hunt cup, a polo pony scurry, open to any polo pony having played in 10 matches during the 1924 season; a farmers' race for horses weighing not less than 1,300 pounds and owned and worked regularly by local farmers, the Derrocks stakes, Ladies Hunt plate, Lake Country Hunt club, and a tally-ho chase for professional and amateur riders. This will be the fifth annual meet.

The Lake Geneva Yacht club has several boat races scheduled for next week. On Saturday, the 51st annual miniature regatta will be sailed for the miniature silver yacht which was presented in 1874 by Gen. Phil Sheridan. The race will begin at 10 o'clock from Geneva bay. At 5 o'clock the same day the yacht club will hold its annual meeting at Alta Vista, the summer residence of Commodore William Nelson Pelouse.

On Sunday, the following Saturday, and the following Sunday there are to be yacht races starting from Commodore Pelouse's pier. On Monday, Sept. 7, Labor day, there will be a race in the morning for the Mrs. Marquette A. Kelly cup, and in the afternoon one for the Shadow Hill cup presented by Edward C. Waller. At 8 o'clock in the evening presentation of prizes will take place at the Lake Geneva Country club, after which there will be a dance.

There are numerous house parties on for the week-end for the Sheridan road. Mr. and Mrs. Charles H. Veir will have with them Mr. and Mrs. Fred Wacker and their children of Lake Forest. Mr. and Mrs. J. H. Dunne are to be guests of Mr. and Mrs. John E. Callaghan at the Congress club. Mr. and Mrs. John L. Little are spending a few days in their Williams bay cottage.

The Skokie Country club will give the fourth of a series of summer musicales on Sunday afternoon.

Mr. and Mrs. Albert A. Michelson of 5000 Blackstone avenue have announced the engagement of their daughter, Beatrice, to Lieut. Festus Finley Foster. The wedding is to take place soon at Provincetown, where the Michelsons are spending the summer, and will be followed by a small reception at Sandhurst cottage, where the Michelsons reside in summer.

* *

NEW YORK SOCIETY

New York, Aug. 27.—[Special.]—Mr. and Mrs. Ernest Hopkinson of 525 Park avenue announce the engagement of their daughter, Miss Marion Hopkinson, to John Brooks, son of Mrs. Morgan Prout Brooks of this city.

Mr. and Mrs. Lacelles Chester Maxwell of Cromarty, Rye, N. Y., and 49 Boulevard de Courcelles, Paris, announce the engagement of their daughter, Miss Katherine Hogg Maxwell, to Livingston Dickinson.

Mrs. Edwin Gould, who has just returned from Bar Harbor, was a luncheon hostess at the Madison.

Sons of St. John Picnic.

The annual picnic of the grand lodge of the American Order, Sons of St. John, will be held tomorrow afternoon at Glenwood park, Batavia, Ill. All persons of English birth or descent are invited to attend.

ANSWER TO WHAT'S WRONG HERE

Do not lounge in a theater; only one seat is yours. C. B.

WINNIE WINKLE, THE BREADWINNER: Lots of Time

Mrs. Ada N. Fuller to Be Wed in London

Mrs. Ada Norfleet Fuller of Memphis, Tenn., who was granted a divorce from William A. (Billy) Fuller, prominent in Chicago society and club circles, on March 26, 1924, will be married in London on Sept. 10 to Ward Meagher of Miami, Fla., according to word from the southern city last night. The engagement was announced by Mrs. Fuller from St. Moritz, Switzerland, where she is passing the summer.

Mrs. Fuller won her divorce on a charge of cruelty. Although Mr. Fuller was famous as an entertainer at society events here, his wife charged he was just the opposite at their home at 414 Diversey parkway.

Mr. Meagher is formerly of New York, but is now a resident of Miami, where he has large business interests. After a motor trip through Europe the couple will make their home in Miami. Mrs. Fuller is the daughter of J. C. Norfleet, retired Memphis capitalist.

Bright Sayings of the Children

The Tribune will pay $5 for each childish saying printed. The story told must never have been printed in any magazine or paper. It is not possible to acknowledge or return unavailable contributions. Write on one side of the paper. Address bright sayings to Aunty Bee, The Tribune, Chicago.

My little boy rushed into the house from play. He had hurt his finger a little and was crying loudly. He flung himself across my knees and cried louder.

I raised him and said: "Frederic, you are five years old. Too old to run to me every time you hurt yourself."

His eyes blazed, and he said indignantly, "Why, that is what mothers are for!" F. VAN N. S.

John did an errand for me for which I promised to pay him the next time I saw him.

The next day while out with my six weeks' old baby, and talking with a friend, little John passed, and, as I said nothing about pay, he walked up to the cab, peered in and said: "Hello, baby; I don't suppose you know who I am, but I'm the little boy that did that errand for your mamma." He got his dime. Mrs. H.

ENGAGED

MISS ELIZABETH CALDWELL

[Hendershot Photo.]

Dr. and Mrs. Charles P. Caldwell of 4429 Michigan avenue, announce the engagement of their daughter, Elizabeth, to Thomas Leon Mulroy, son of Mrs. Thomas L. Mulroy of 6741 Constance avenue.

WASHINGTON SOCIETY

Washington, D. C., Aug. 27.—[Special.]—Maj. Gen. and Mrs. John L. Hines have as their guests the latter's brother-in-law and sister, Dr. and Mrs. B. K. Rachford, who are en route to their home in Cincinnati after passing the greater part of the summer in Canada. Miss Margaret Wherry, who was the guest for a few days of Gen. and Mrs. Hines, has returned to her home in New York.

Mrs. Ferdinand De Mohrenschildt of New York, formerly Miss Nona McAdoo, daughter of former Secretary of the Treasury William Gibbs McAdoo, is visiting Mrs. Raymond T. Baker at Saratoga Springs.

The commercial attaché of the British embassy, Leander McCormick-Goodhart, has returned from Bar Harbor, where he passed two weeks with his mother, Mrs. Frederick E. McCormick-Goodhart.

Here's a Diet That's Bound to Produce a Change of Feeling

by Antoinette Donnelly

Some women can go through life seemingly content and happy with things as they are. Other women find a rejuvenated effect in shuffling the furniture from corner to corner, or from room to room, in changing the draperies, or in re-covering the furniture. Anything for a change.

Some bodies are like that. Phlegmatic, well regulated systems, that is physical systems, that are fortunately free of nervous demand for fresh outlooks, fresh activities, may go on through life liberated from the wreckage of the overactive person. The majority of American women, however, belong to the class that is constantly in need of something new, something different. But the change should go deeper than just what affects the eyes and the aesthetic senses.

When you get to the point of discouragement and tiredness which cannot be explained any other way, the chances are the body needs a change of diet. If there is nothing organically wrong with you, if you are not too fat or too thin, and you still feel rather listless and without pep, you are probably not suffering from the need of a new wardrobe, new household furnishings, but of a new and completely renovated line of food intake.

If your diet consists largely of white bread and butter, meat, potatoes and pastries, you surely do need a change. And today is the day to start a months honest tryout.

Change your diet to a healthier one. Did you ever try living for a day, a week, or a month on an exclusive milk, or a milk, vegetable and fruit diet? These are strong anti-acid and anti-putrefactive diets. So is any kind of milk, sweet, buttermilk or one of the milks that has germ destroying ingredients in it.

During this period you should eat no bread, meat, fish, eggs, sweets, or any but fruit desserts. After a week you may gradually include soups, sauces and cheese, and a generous supply of vegetables and fruits each day. Have half of them raw, if possible. The leafy vegetables are especially recommended, such as spinach, cabbage, lettuce, beet tops, turnip tops, dandelions, cauliflower, Brussels sprouts, kale, etc. Eat whole grain breads and cereals. If you are inclined to constipation include bran or agar and one tablespoonful of mineral oil.

At the end of a month of such treatment, you will find life to be quite something else again. Try it.

BEAUTY ANSWERS

IRENE: BITING THE LIPS COARSENS and thickens them. You must break yourself of this disfiguring habit. You can do it if you make up your mind to it.

WORRIED: IF THE BABY HAS eczema you should consult a physician at once. He will examine the baby and advise the treatment necessary. There are several different causes of this trouble, and upon the cause depends the treatment. I shouldn't delay, if I were you.

Club to Hold Street Dance.

The third annual street dance and carnival of the Wellington Park Community club will be held on Sunday afternoon at Diversey and Mansfield avenues. Receipts of the day will go toward a new clubhouse which will be built on a site donated by M. Brown, one of the organization's oldest and most active members.

TRIBUNE COOK BOOK

BY JANE EDDINGTON.

Peach Cobbler.

Hot and seasoned peaches, hardly more than heated through, are delicious, and you do not have to make a peach cobbler to get them, but that is considered a highly delectable dish in some parts of the country, and is a sort of cousin to a pie with a crustless bottom. In the south it is often baked in a great sheet and turned out so that it is served bottom up.

To get a fine and gratifying cobbler, the layer of peaches when the whole is turned out should be a deep one and the pastry part thin—a thin biscuit batter will do or a pie crust. This makes it necessary to bake it in a rather deep utensil which is the best any way, for when the peaches get boiling hot they are likely to burst out of the pan. A cookie sheet under them, or under any fruit thing baking, will save a great deal of trouble if there is a boiling over.

The peaches need to be sweetened well, and if you want a true cobbler you should not be sparing of butter, about a tablespoon to each large peach used. Miss Carlotta Greer in some advertising literature gives the following recipe: "Six fresh peaches, one-third cup sugar, one teaspoon lemon juice, one and one-half cups soft wheat or pastry flour measured after sifting, three teaspoons baking powder, one-half teaspoon salt, two tablespoons butter, one-half cup milk. Wash and pare the peaches, cut them into quarters. Place the fruit in the bottom of a buttered oblong dish or enamel pan. Sprinkle the sugar and lemon juice over the peaches. Mix the flour, baking powder and salt. Sift these dry ingredients into a mixing bowl. Work in the butter with a fork or with the tips of the fingers. Then mix the milk with the flour mixture, using a knife. Spread this soft dough on top of the peaches. Bake uncovered at 400 degrees for 20 minutes. Then open the oven door and pour over a sirup . . . of one-fourth cup sugar, one-eighth cup water, one-half teaspoon vanilla. Close and let bake ten to fifteen minutes longer. Set aside until slightly cool and serve with cream."

You see she uses no butter with the peaches which of course does not add wholesomeness but deliciousness. Most peaches, which of course does not add cause heating brings out their acid.

WHAT'S WRONG HERE?

Answer at bottom of this page.

PATTERNS BY CLOTILDE

[Registered U. S. Patent Office.]

WOMAN'S OR MISS' DRESS.

This long waisted, slip-on dress is slashed down from the neck in the center front, underfaced and rolled with the collar. A two-piece circular skirt, in a scalloped outline, it attached to the long upper part.

The pattern, 2524, comes in sizes 16 years and 36, 38, 40 and 42 inches bust measure. Size 36 requires 3¼ yards of 40 inch material.

Order Blank for Clotilde Patterns.

CLOTILDE, DAILY TRIBUNE, CHICAGO.

Inclosed find $..... Please send me the Clotilde patterns listed below:

Pattern number.	Size.	Price.

Name.....
Street.....
City.....
State.....

How to Order Clotilde Patterns.

Write your name and address plainly on dotted lines, giving number and size of such patterns as you want. Inclose 10 cents in stamps or coin [coin preferred; wrap it carefully] for each number, and address your order to Clotilde, CHICAGO DAILY TRIBUNE.

Note—Clotilde patterns are made in New York exclusively for THE CHICAGO DAILY TRIBUNE. They are perfect in fit, up to date in style, and the easiest of all patterns to use.

Charming Evening Frock in Moire and Net

by Corinne Lowe

NEW YORK.—[Special Correspondence.] — Fashion's famous trained frocks are to have a prominant place on the bill for evening performances this winter. Advance models indicate that for formal evening wear trains are likely to be still more accented than they were last year. But, like last year, they will be apt to appear in some slight disguise such as an elongated side panel, a scarf falling to the floor or the trailing end of a perfect girdle.

How this mode is combined with skirts that continue an abbreviated career is illustrated by today's sketch. Here we have a formal evening frock showing several interesting features of present day styles. We have the long lines preserved, yet interrupted, in the skirt by plaits that are almost tailored in effect. We have a side panel lengthened into a long train which may be either attached at the girdle or looped about the waist. Both plaits and panel are bordered with flesh colored net.

Especially distinctive, however, is the yoke treatment. This frock is executed in a moire silk shading green into a light tint of rose. It is absolutely unornamented except for net trimmings and the treatment of its lines. The yoke is composed of irregularly shaped pieces of flesh tinted net held together by bindings of the moire. Net also forms the sleeves.

Long lines such as we show here, together with slightly molded bodices and skirts cut full, continue to be the mode prevailing at smart American resorts. Already, however, we notice a diminution of the strictly bouffant model. A more marked detachment from its long sway is predicted in the fall.

GOOPS!

A Daily Lesson in Manners for Children

BY GELETT BURGESS

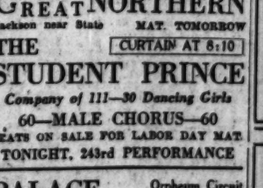

[Copyright: 1925: By The Chicago Tribune.]

ROUGH PLAYING

You'd better just keep out the way
Of this rough youngster when you play.
No gentlemanly child enjoys
Such coarse and rude and rowdy boys.
But, when you leave him, see that *you*
Are not a Goop in what *you* do!

The Sensational Success
The Great French Chef's Secret Recipe
RULETTA
REAL FRENCH DRESSING
BIG 8oz. BOTTLE 35¢
AT ALL GROCERS

AMUSEMENTS

RAVINIA TONIGHT 8:15 OPERA with CHICAGO SYMPHONY ORCHESTRA
LUCIA Sat., LA JUIVE. Balas, Martin-elli, Macbeth, Tokatyan, Kochiet, Defrere, Blazettmans; Sun. 3:30, CONCERT (all seats free); 8:15, DON PASQUALE. Hidalgo, Schipa, Trevisan, Rimini, Paci; Mon., 8:15, CONCERT (all seats free); Soloists: Marie Sundelius, Elvira de Hidalgo, Marie Alcock, Giuseppe Danise, Virgilio Lazzari, Alfred Wallenstein, Cornets, Gerard Tues., MANON LESCAUT. Berl, Martinelli, Alcock, Rimini, Paci; Wed., Triple Bill, Jewels of the Madonna; Mad Scene from "Lucia," and "Tales of Hoffman." Tokatyan, Macbeth, Bourskaya, Freund, Chamlee, Tokatyan, Rimini, Defrere, Lazzari, Schipa, Paci; Thurs., 3:00, CHILDREN'S FREE CONCERT; 8:15, MASKED BALL. Balas, Martinelli, Macbeth, Bourskaya, Danise, Defrere, Lazzari, Paci. Tours, $3.00. BOX OFFICE Phone Rogers Park 8301 from Chicago (no toll); Highland Park 581, from North Shore Towns. Gate admission $1, 400 free seats. Reserved seats, Opera nights, $1.10, $1.35, $1.75, $2.25, $2.50. Transportation Rt. C & N. W. Ry. Excursion rate $1 round trip; regular schedule and 7:28 special; or North Shore Electric, regular schedule from Wabash and Adams, and 6:47 special from Dearborn-st. Station, stopping at intermediate points and at Loop (7:12) and Wilson Ave. (7:29). BALDWIN PIANOS USED EXCLUSIVELY

STATE-LAKE ORPHEUM CIRCUIT 11 A. M. to 11 P. M.
VAUDEVILLE—Continuous—PHOTOPLAYS
ALWAYS COOL NEVER OVER 70°
The Famous Screen Star CLARA KIMBALL YOUNG IN PERSON AL HERMAN
"The Black Lamb"
TEMPEST & DICKINSON AUNT JEMIMA & BOYS
Walsh & Ellis Carlisle & Daley Mankin
Seymour & Jeanette Brosius & Brown
Photoplay—Exclusive Showing THE LIMITED MAIL
With Monte Blue & Vera Reynolds
Monday to Friday, 11 a. m. to 2 p. m. 25c-35c
Monday to Friday, after 2 p. m. 35c-55c
Sats., Holidays and after 5 p. m. Daily 50c-85c

SHUBERT GREAT NORTHERN Jackson near State MAT. TOMORROW
CURTAIN AT 8:10
THE STUDENT PRINCE
Company of 111—30 Dancing Girls
60—MALE CHORUS—60
SEATS ON SALE FOR LABOR DAY MAT.
TONIGHT, 243rd PERFORMANCE

PALACE Orpheum Circuit Vaudeville
Twice Today, 2:15-8:15 Phone Rand. 7772
Coolest Theater in Town—Always 70°
MR. RICHARD BENNETT
in "A COMMON MAN"
Allen & Canfield Ring & Beatty
THOMAS F. SWIFT & CO.
PATTI MOORE and Her Revue
PASQUALI BROS.
Meehan's Canines Alphonso's Co.
WILL MAHONEY

JONES, LINICK & SCHAEFER, CONTINUOUS 11 A. M.-11 P. M.
RIALTO
MISS CHICAGO, 1925
Retiring Beauty Winner in Person
FLETCHER-CLAYTOR REVUE
LADY TSEN MEI "OH, CHARLIE!" CORINNE GRIFFITH "The Marriage Whirl"
Bert & Lehman
7—Big Headline Vaudeville Acts—7

APOLLO TONIGHT 8:15 MATINEE TOMORROW
MESSRS. SHUBERT'S FAMOUS REVUE
LAST TWO WEEKS
"Artists and Models"
BALCONY SEATS, $1.00, $1.50 and $2.00

COMISKEY PARK BASEBALL PALACE OF THE WORLD
35th St. and Shields Ave.
GAME TODAY AT 3 P. M.
White Sox vs. Washington
Seats on sale at THE HUB State and Jackson Sts. Ladies' Day

RUNNING RACES
HAWTHORNE
Prices: Mats. $2.50; Ladies, $1.50
(Exc. Sat. & Hols.) Thirty Morning Lobby and on Special Train from LA SALLE STATION CENTRAL 1st leaves Randolph St. 12:30. Last 1:30 p. m.

SHUBERT PRINCESS Pop. Mat. Tomorrow Only
LAST TWO WEEKS
IS ZAT SO?

AMUSEMENTS

WESTERN BELMONT RIVERVIEW CLYBOURN & ROSCOE
STARTING TONIGHT, 8 O'CLOCK
NIGHTLY THEREAFTER TO SEPT. 18TH
Aug. 22 OUR 15th ANNUAL Mardi Gras Sept. 20
CARNIVAL and PAGEANT
Free Gates and Rides to All Masqueraders
TWO PICNICS SUNDAY
COOK COUNTY SOCIALIST PARTY
With EUGENE V. DEBS, Speaker
And Hungarian Sick Benefit Ass'n

SAM H. HARRIS Last 3 Times
LAFF THAT OFF!!
A real comedy—with real laugh makers
BARGAIN MAT. TOMORROW, $2.00
SEATS NOW — NEXT — SUNDAY MATINEE SATURDAY
ELSIE JANIS
In "PUZZLES OF 1925," with Jimmy Hussey

WOODS EVES. 8:15 MATINEE TOMORROW, 2:15
SEATS NOW AND 5 WKS. AHEAD
Wed. Mat. $1.00 to $1.50 $2.00
SPECIAL MATINEE MON., SEPT. 7TH PRICES $1 TO $2.50
Always Good Seats at the Box Office.
Arthur Hammerstein's Sensational
"ROSE-MARIE"
COMPANY OF 100 SYMPHONY ORCHESTRA

ADELPHI MATINEE TOMORROW
FUNNIEST SHOW ON EARTH
THE GORILLA"
LAST TWO WEEKS IN CHICAGO

SHUBERT GARRICK NOW POP. MAT. TOMORROW 50c to $2.00
L. Lawrence Weber Presents
Mercenary Mary
WITH ALLEN KEARNS
A WHIRL OF MIRTH, MELODY and FUN
Staged by William B. Friedlander

SHUBERT LA SALLE NOW MATINEE TOMORROW
THE COMEDY HIT OF CHICAGO
"THE PATSY"
By BARRY CONNERS
Author of "KEEP KOOL" with CLAIBORNE FOSTER
"It's a Corker."—Amy Leslie, News.

8 BIG VAUDEVILLE ACTS CONTINUOUS 12 Noon—11 P.M.
MAJESTIC
WORLD'S GREATEST BARGAIN

CORT Next Week: Is He Love Mats. Wed. & Sat.
RAYMOND HITCHCOCK
in "SERVICE FOR HUSBANDS"

SELWYN TONIGHT 8:15
DUNCAN SISTERS
in "TOPSY & EVA"
REGULAR MATINEE SATURDAY
STAGE RECEPTION and PERFORMANCE FOR ALL CHILDREN at the MATINEE

Special—Friday and Saturday Only
Nestle Lanoil Permanent Wave $8.00

A 2 hour process. We guarantee our wave to be as good as others charge $5.00 a curl for. Our Method gives the appearance of natural waves. No fuzz or kinks. No water waving necessary.
Expert Nestle Trained Operators
Special steam oil process for extra fine hair..... $15
Over 2,500 satisfied customers
Inecto Dye, $3.50
Restores gray and faded hair to its natural color and brilliance, and can be permanently waved. Does not fade or streak. This work done personally by a well known dye expert.
Expert Marcel..... $1.00
Expert Shingle..... 1.00
Men Barbers
Nestle Home Outfits, $15
Frances Thompson
39 S. State St., Suite 1006
Phone—Dearborn 2213-2220
Evenings by Appointment

FIRST AID TO BEAUTY AND CHARM

Nothing so mars an otherwise beautiful face as the inevitable lines of fatigue and suffering caused by tired, aching feet. ALLEN'S FOOT-EASE the Antiseptic, Healing Powder, insures foot comfort. It is a Toilet Necessity. Shake it in your shoes in the morning, then all day—Dance all evening—then let your nerves tell the story. Trial package and a Foot-Ease Walking Doll sent Free. Address Allen's Foot-Ease, Le Roy, N. Y. Sold at Drug and Department Stores.

SPOTS!
Take them out with—
BELL'S CLEANING FLUID

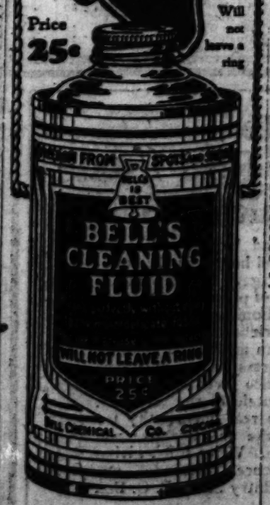

Permanent Waving Oil Steamed
Entire Head
$15

Our wave has satisfied hundreds of women. Given under personal supervision of Mme. Love.
Perfect marcel wave, guaranteed for six months. Both shops.

Hair Dyeing, $4
Restores gray hair to its natural color without injury to texture

Marcel and Curl	$1.00
Shampoo, Water Wave	1.50
Haircut by expert men barbers	1.00
Henry Pack, Facial	1.50
Manicuring	.50

No Appointments Necessary
Madame Love
FRENCH BEAUTY SHOP
17 YEARS EXPERIENCE
PARIS. NEW YORK. CHICAGO
1422-24 Stevens Bldg. Dearborn 5413
1980 Lawrence Ave. Sunnyside 2362

YOU know, most of these salad dressings men won't touch but my husband likes this Milani's French Dressing just awfully well.

MILANI'S
FRENCH SALAD DRESSING
KRAFT CHEESE COMPANY, CHICAGO

MEN'S FASHIONS

BY A. T. GALLICO.

Note His Waistline.

PARIS.—[Special Correspondence.]—The young man in the drawing, whose waistline will impress you as being rather different from what you are accustomed to seeing on the streets of American cities, merely illustrates what the view is like when the Englishman or Frenchman goes without his vest. It may look strange to you who are used to the low line of the American trousers, but it really is no worse looking than the American way. The European wears his trousers extremely high, supported by suspenders, and tucks his tie in. The American wears his trousers extremely low, supported by a belt, and there is a large space between tie and trousers. Neither way is extremely smart, as the waistcoat is a necessary bit of dress to give a touch of elegance and well dressed effect.

Parisian Fashionotes.

These are Paris notes, but perhaps my readers will take them more seriously and pay more attention, if they know the outfits here noted were worn by their countrymen. And so all color schemes reported below were contributed by well dressed Americans visiting the French city. They are, therefore, quite safe for you to take in your hearts and your wardrobes.

Number one consisted of a grayish blue suit, a gray shirt with narrow white stripe, a four-in-hand tie of foulard in light blue with an all over red pattern.

Number two was made up of a dark blue suit, a green figured shirt, and a Spitalfields tie of green, gold, and black.

Number three was a dark gray suit, with a solid color green shirt, and a foulard tie of green with dark red figures.

Number four was composed of a tan suit with cream stripe, a light blue shirt, and a tie of blue and brown broken check.

Flies ✕ And Mosquitoes ✕ Breathe Black Flag and Die—Not One Escapes Alive!

BLACK FLAG is the surest killer of bugs ever discovered. It kills every fly, mosquito and roach that gets into your home. Not one escapes. For BLACK FLAG contains a secret vegetable ingredient that pests breathe and die. But it is absolutely harmless to humans and animals.

It is the deadliness of BLACK FLAG that makes it different from ordinary insecticides which kill, at best, only 6 out of every 10 bugs. The four which get away breed hundreds which return. But BLACK FLAG kills them all—10 out of every 10 pests.

Every kind of insect pest in the home is killed by BLACK FLAG. It kills—besides flies, mosquitoes and roaches—ants, bedbugs, dog fleas, moths, plant lice and chicken lice.

The greatest of insect killers. Kills every roach, too!

Either form of BLACK FLAG—powder or liquid—will kill these pests. Both are equally effective, with just three exceptions—always use the powder to kill dog fleas and lice. Never use any liquid on furs; use the powder to make them mothproof.

Many people use both, preferring the liquid to kill flies, mosquitoes and moths—and the powder to kill ants, roaches, bedbugs, dog fleas and lice.

BLACK FLAG costs less. Powder, 15c up. Powder Gun, 10c. Liquid, 25c up. Sprayer, 45c. Introductory package containing can of liquid and sprayer for only 65c. At drug, grocery, hardware and department stores. Buy BLACK FLAG today.

BLACK FLAG

Investment Bonds

Blanchard, Rowe & Co.
Inc.
Investment Bonds
29 South La Salle Street
Telephone Randolph 1364

NORTH AMERICAN CEMENT CORPORATION

6½% Sinking Fund Gold Debentures Series "A." The company is a large unit in a growing industry.

An Attractive Investment as bonds bear warrants entitling the holder to purchase stock at $50 per share prior to Sept. 1st, 1935. ASK FOR CIRCULAR.

Yield Over 6½%

WALTER FREEMAN & CO.
Investment Securities
111 W. Washington St.
Telephone Main 4610

The Important Illinois Central Territory
Is adequately served by the
3 CLEARING HOUSE BANKS 3
opposite the following depots:
53rd Street Hyde Park State Bank
71st Street Jackson Park National Bank
75th Street South Shore State Bank
ALL OPEN MORNINGS AT 8 A. M.
SATURDAY EVENINGS 7 TO 9 P. M.

Real Estate Bonds
Founded 1855
Baird & Warner
Real Estate Bonds & Mortgages
Property Management
134 S. La Salle St., Chicago

High Yields
with safety are becoming scarce—the best municipals are already selling on about a 4% basis.

We offer a well-secured investment yielding over 7%, the obligation of one of the leading CHAIN STORES.

The investment contains a conversion privilege with attractive possibilities for profit.

Ask for circular

The Stanwood Company
111 W. Monroe St., Chicago
Phone Randolph 6530

6% Money to Loan
on residences, apartments and business buildings in Chicago and nearby suburbs.

For the last 41 years we have served many thousands of borrowers. Our terms are reasonable—why not come to us?

QUINLAN AND TYSON INC.
Established 1884
H. H. Banford, Mgr. Loan Dept.
40 N. Dearborn St., Chicago
1571 Sherman Ave., Evanston

NEW YORK BOND TRANSACTIONS

Thursday, Aug. 27, 1925.
Total sales, par value ....$12,343,000 Total, 1925 ....$2,391,890,000
Year ago ....8,514,000 Previous year 2,557,852,000

UNITED STATES GOVERNMENT WAR LOANS.

Sales in thous.	Issue—	High.	Low.	Last.	Net chge.	Closing— Bid.	Asked.	Yield.	Aug. 28, 1924.
3	Liberty 3½s 1932-'47	100.27	100.25	100.25	— .3	100.25	100.27	3.37	100.23
..	Liberty 1st cv 4s 1932-'47	......	......	......	...	100.16	101.16	3.59	......
..	Liberty 2d 4s 1927-'42	......	......	......	...	100.00	100.12	3.90	......
..	Liberty 1st-2d cv 4¼s '32-'47	......	......	......	...	101.10	103.00	....	......
52	Liberty 1st cv 4¼s 1932-'47	102.8	102.2	102.7	+ .4	102.4	102.8	3.89	101.26
53	Liberty 2d cv 4¼s 1927-'42	101.1	100.29	101.00	+ .1	101.00	101.2	3.83	100.30
11	Liberty 2d cv 4¼s, reg.	100.20	100.29	100.29	...	......	......	....	100.27
86	Liberty 3d 4¼s 1928	101.17	101.13	101.17	...	101.17	101.18	3.71	101.30
602	Liberty 4th 4¼s 1933-'38	102.14	102.9	102.12	+ .5	102.12	102.13	3.92	101.30
37	U S Treasury 4¼s 1947-'52	106.20	106.16	106.16	...	106.20	106.31	3.82	104.28
26	U S Treasury 4s 1944-'54	102.25	102.25	102.25	— .3	102.25	102.31	3.80	......

Note—Fractions on United States government bonds, including net changes, are quoted in thirty-seconds of 1 per cent.

GENERAL BOND MARKET.

FOREIGN.

No. thous.	High.	Low.	Close.
3 Arg Govt 7s 1927	102⅝	102¼	102¼
7 do 6s 1957 A	96⅛	96⅝	96⅝
11 do 6s 1958 B	95⅞	95⅝	95⅞
37 do s f 6s 1959	95⅞	95⅝	95⅝
15 Aust Govt 7s 1943	99⅝	99½	99⅝
66 Australia 5s 1955	99½	99½	99½
1 Belgium 8s 1941	107⅛	107⅛	107⅛
3 do 7½s 1945	109	108⅝	109
36 do 7s 1955 ct	96⅛	96	96
8 do 6½s 1949 rcts	92⅝	92½	92⅝
43 do 6s 1955 rcts	87	86⅝	86⅞
1 Berg 8s [Nor] 1945	114	114	114
8 Bogota 8s 1945	95⅝	95⅛	95⅝
32 Bol Rep 8s 1947	96⅛	95⅝	96⅛
37 Bord City 6s 1934	85⅞	84⅝	85⅞
6 Brazil 8s 1941	98⅛	97⅝	97⅝
7 do Cent Ry 7s 1952	81½	81½	81½
2 Canada 5½s 1929	102⅝	102⅝	102⅝
6 do 5s 1926	100⅝	100⅝	100⅝
2 do 5s 1931	101⅝	101⅛	101⅛
66 do 5s 1952	102½	102¼	102½
5 Chile 8s 1926	102⅝	102⅝	102⅝
7 do 8s 1941	109⅝	109½	109⅝
12 do 8s 1946	110	109⅝	110
5 do 7s 1942	101¼	101	101
2 Chi 5s [Hu Ku] '42	41	41	41
5 Christiania 8s 1945	111⅝	111	111⅝
30 do 6s 1954	98	98	98
38 Copenha 5½s 1944	98⅛	98	98⅛
2 Cuba 5½s 1953	100⅝	100⅝	100⅝
1 Czechoslo Rep 8s '51	99⅛	99⅛	99⅛
8 do 8s B 1952	99⅝	99⅝	99⅝
3 Denm King 8s 1945	110⅛	110⅛	110⅛
12 do 6s 1942	103⅝	103½	103⅝
1 Finn 6½s 1954 A	88½	88½	88½
2 Dut E Ind 6s 1947	103	103	103
11 do 6s 1962	102⅝	102⅝	102⅝
4 do 5½s 1953 Mar	100⅝	100⅝	100⅝
1 do 5½s 1953	100⅝	100⅝	100⅝
1 Finland 6s 1945	87	87	87
48 Fr Rep 8s 1945	105⅝	105½	105½
266 do 7s 1949	92⅛	91⅝	92⅛
41 do 7½s 1941	100⅝	100	100¼
135 Gen Ex L 7s '49 rct.	97⅛	97	97⅛
13 Ger Gen El 7s 1945	93⅛	93⅛	93½
2 GtConElP Jap 7s '44	90	90	90
2 Greek 7s 1964	86½	86½	86½
65 Haiti Rep 6s 1952	97⅛	96⅛	97⅛
38 Hungary 7½s 1944	93⅝	93½	93½
47 Ind Bk of Jap 6s '27	99⅛	99	99⅛
10 Int Rs CentA 5s '72	77	77	77
11 Jap Govt 6½s 1954	92⅝	92⅛	92⅛
9 Jurgen 6s 1947	104⅛	104	104⅛
69 Lyons City 6s 1934	85⅝	85¼	85⅝
69 Marseilles 6s 1934	85⅛	85	85⅛
1 Mex Irr 4½s 1943	17½	17½	17½
52 do 5s 1945 Asst	38½	37⅝	38
11 do 4s 1904 Asst	21½	21	21
35 Do 4s '10 Lar Asst.	27½	27	27½
27 do 4s '10 small Asst	24½	23½	23½
2 Montevideo 7s 1952	96⅛	96	96
45 Mo Bk Ch 6½s '57 ct	94½	94	94½
3 Nethrlands 6s 1954	103½	103⅛	103½
25 do 6s 1972	109	109	109
2 Ori Dev Ltd 6s '53	86	85½	86
19 OSLO 6s 1955 ct	97⅝	97⅝	97⅝
64 Nord Ry 6½s 1950	82⅝	82¼	82⅝
22 Norw King 8s 1940	110⅛	110⅛	110⅛
6 do 6s 1943	100½	100⅛	100½
16 do 6s 1944	100½	100⅛	100½
9 do 6s 1952	101	100⅛	100½
7 do 5½s 1965	95⅝	95⅛	95⅛
1 Pana Rep 5½s 1953	101⅝	101⅝	101⅝
30 Paris L & M 7s 1954	86⅛	86	86
37 do 6s 1958	79	78⅝	79
1 Peru 8s 1944	100⅝	100⅝	100⅝
12 Pol 8s 1950 rcts	87	86⅝	86⅞
1 Por All City 8s 1961	95	95	95
6 Queens St 7s 1941	111	110⅞	111
2 Rima St 7s 1955	88⅝	88⅛	88⅝
2 Rio de Jan 8s 1946	94	93⅝	94
39 do 8s 1947	93	92⅝	93
1 Rotterdam 6s 1964	102⅝	102⅝	102⅝
1 Salva 8s 1948	104½	104½	104½
18 Sax Pu Wks 7s 1945	92½	92½	92½
2 Sao P State 8s 1936	103⅛	103⅛	103⅛
6 do 8s 1950 rcts	100	99⅝	99⅝
88 Seine [Fr] 7s 1942	89⅝	89⅝	89⅝
5 Serbs Cr & Sl 8s '62	89	89	89
11 Soissons City 6s '36	85½	85½	85½
1 Swed King 6s 1939	104⅝	104⅝	104⅝
36 do 5½s 1954	102	101⅝	102
10 Swiss Conf 8s 1940	116⅛	116⅛	116⅛
2 Swiss Govt 5½s 1946	103	102⅝	103
3 Trondhjem 6½s '44	100⅛	100	100
2 UK of GB&I 5½s '29	118⅛	118⅛	118⅛
7 do 5½s 1937	105⅛	105⅛	105⅛
3 Uruguay 8s 1946	109⅝	109⅝	109⅝
1 Zurich City 8s 1945	108½	108½	108½

DOMESTIC.

No. thous.	High.	Low.	Close.
1 N Y Ci 4½s '57 May	105⅛	105⅛	105⅛
1 do 4½s 1963	105⅜	105⅜	105⅜
2 Ajax Rub 8s 1936	99½	99½	99½
4 AmAg Chem 7½s '41	103⅝	103⅝	103⅝
6 Am Beet Sug 6s '35	100	100	100
1 Am Ch deb 6s 1933	98⅛	98⅛	98⅛
2 Am Cot Oil 5s 1933	94⅛	94⅛	94⅛
15 Am Sm & Ref 5s '47	98⅛	97⅝	98
4 do 6s 1947	107⅝	107⅝	107⅝
7 Am Sug 6s 1937	102⅝	102⅝	102⅝
51 Am T & T s f 5s '60	96⅝	96½	96⅝
17 do 5½s 1943	102⅝	102½	102½
4 do col 5s 1946	101⅛	101⅛	101⅛
1 do col 5s reg	100⅝	100⅝	100⅝
1 do cvt 4s 1936	96⅛	96⅛	96⅛
6 do col 4s 1929	97⅝	97⅝	97⅝
10 AmWrPa 6s 1939 ct.	52¼	52¼	52¼
29 Ana Cop M 7s 1938	102	101⅞	101⅞
19 do 6s 1953	100⅛	100⅛	100⅛
13 And Cop 7s '43 50% paid	98⅛	98	98
10 Arm&Co r e 4½s '39	89⅛	89	89
5 do of Del 5½s 1943	93	92⅝	92½
7 AT&SF gen 4s 1995	89⅛	89	89⅛
6 do adj 4s stpd 1995	83⅛	83⅛	83⅛
7 do cvt 4s 1955	84⅛	84⅛	84⅛
8 do 4s Ro Mtn div	84⅛	84⅛	84⅛
7 do 4s Ea Okl div '28	98⅛	98⅛	98⅛
3 Atl & D 1st 4s 1948	78⅝	78⅝	78⅝
2 do 2d 4s 1948	65½	65½	65½
5 Atl Co L 7s 1930	107⅛	107	107⅛
16 do 1st con 4s 1952	91⅛	91	91
3 At Ref deb 5s 1937	99⅛	99	99⅛
12 B & O 6s '29	102⅝	102⅝	102⅝
6 do Ref&Gen 6s C '95	102⅝	102⅝	102⅝
19 do 1st Gold 5s '48	101⅛	101	101⅛
13 do Ref 5s '95	90⅛	90½	90⅛
5 do cvt 4½s '33	92⅝	92⅝	92⅝
3 do gold 4s '48	88⅝	88⅛	88⅝
3 do 4s PLE&W div '41	86⅛	86⅛	86½
2 do 4s T & C div '59	72	71⅝	71⅝
14 do S W div 5s '59 ct	96⅛	96⅛	96⅛
5 Bell Tel of Pa 5s'48	102¼	102	102⅛
5 Beth S con 6s '48	94¼	94	94
1 do con 5½s '53	85½	85½	85½
8 do p m 5s '36	92	91½	91½
8 Botany 6½s '34	95⅛	95	95⅛
2 Brier H S 5½s '42	99½	99⅛	99½
1 Bkyn Ed 6s '30	105½	105½	105½
3 do 5s '49	101⅛	101¼	101⅛
72 Bkln M Trans 6s '66	90	89⅛	89⅝
2 Bkyn rfg 6s '47	109	109	109
9 do 5s '45	101	100½	101
1 Buff R&P 4½s '57	86⅝	86⅛	86⅝
2 Bush T bldg 5s '60	95⅝	95⅝	95⅝
10 Cal G&E 5s '37	99⅝	99⅝	99⅝
2 Can N R 6½s '46	118	118	118
32 C P deb 4s Perp	81	80½	80⅛
4 Can South 5s '62	101⅛	101⅛	101⅛
1 Can Nat 4½s '46	94⅛	94⅛	94⅛
10 C of Ga Ry 6s '29	103	103	103
8 do Ref 5½s '59	101⅝	101⅛	101⅝
7 do con 5s '45	100⅝	100⅝	100⅝
4 Cen New Eng 4s '61	65	64⅝	65
7 C P gtd 4s '49	87⅛	87⅛	87⅛
4 do S L 4s '54	85⅝	85⅝	85⅝
16 do Gtd 5s '60	98	98	98
1 CRR&BCo ofGa 5s'37	97⅝	97⅝	97⅝
5 Central S 8s '41	113	113	113
93 C & O cv 5s '46	115⅛	115	115
5 do gen 4½s '92	92	91½	92
2 do cv 4½s '30	97⅛	97⅛	97⅛
5 do Craig Val 5s '40	98	98	98
1 C & A 3s '49	64	64	64
7 do 3½s '50	50	50	50
5 CB&Q gen 4s '58	89⅝	89⅝	89⅝
5 do 1st & rfg 5s '71	102	102	102
4 do ext 5s Neb div '49	99⅝	99½	99½
61 C&EI gen 5s '51	75⅛	75	75
21 C G W 4s '59	64⅛	64½	64⅛
2 CI&L 6s '66	102⅝	102⅛	102⅝
4 do ext 5s Neb div '27	99⅛	99⅛	99⅛
10 CM&StP 1st a 6s '34	104	104	104
38 do cv 5s '14	48⅝	47⅝	48⅝
42 do cv 4½s '32	49⅝	48⅛	49
29 do rfg 4½s '14	49⅛	48½	48½
6 do gen 4s ser A '89	79⅛	78⅝	79⅛
125 do 4s '25	49⅛	47⅝	48⅝
32 do deb 4s '34	48	47⅛	48
1 do deb 4s ct	46⅝	46⅝	46⅝
42 do 4sCM&PS div '49	48	47⅛	48
1 C & N W 7s '30	107⅞	107⅞	107⅞
10 do 6½s '36	110⅛	110⅛	110⅛
2 do gen 4s '87	83⅛	83⅛	83⅛
21 Chi Rys Co 5s '27	73⅝	73⅝	73⅝
7 CRI&P gen 4s '88	83⅛	83⅛	83⅛
50 do rfg 4s '34	87⅛	86⅝	87
1 C U S 6½s ser C '63	118⅛	118⅛	118⅛
5 do 5s '44	99⅛	99⅛	99⅛
2 do 4½s ser A '63	93	93	93
10 C & W I 5½s '62	99	98⅛	98⅝
5 do 4s '52	79⅛	79⅛	79⅛
34 Chile Cop 6s '32	108⅛	108⅛	108⅛
1 Cin Leb&N 4s '42	87⅛	87⅛	87⅛
6 Choc Okla G 5s '52	100⅝	100⅝	100⅝
7 CCC&StLref 6s A '29	103⅛	103	103
4 do Ref&Imp 5s D '63	97⅛	97⅛	97⅛
1 do gen 4s '93	82½	82½	82½
1 Cleve U T 5½s '72	105⅛	105⅛	105⅛
5 C & S 1st 4s '29	98⅛	98⅛	98⅛
4 do rfg 4½s '35	94⅛	94⅛	94⅛
8 Com Cred 6s '34	100	100	100
25 Con C of Md 5s '50	83	82	82
1 Cons P&L 6½s '43	103⅝	103⅝	103⅝
55 Con G N Y 5½s '45	103½	103⅛	103⅛
17 Cons Pw 5s '52	96⅝	96⅛	96⅝
3 Corn Prod 5s '34	100	100	100
1 Cuba Cane deb 8s '30	100⅛	100⅛	100⅛
3 do cv deb 7s '30	94⅛	94⅛	94⅛
3 Cuba R R 1st 5s '52	87⅝	87⅝	87⅝
1 Cuba N Rys 6s '66	92⅛	92⅛	92⅛
5 Cub D Sug 7½s '44	96⅛	96⅛	96⅛
1 Del & Hud 7s '30	108⅛	108⅛	108⅛
2 do 5½s '37	101⅛	101⅛	101⅛
2 do 5s '35	106½	106½	106½
4 do cvt 5s '35	90⅛	90⅛	90⅛
1 do rfg 4s '43	93⅝	93⅝	93⅝
8 Den G &E L 5s '51	93⅝	93⅝	93⅝
3 D & R G 4½s '36	88	88	88
3 do 1st con 4s '36	83⅝	83⅝	83⅝
60 D & R G West 5s '55	63⅝	63½	63⅝
1 Det Ed 1st 6s '40	107⅝	107⅝	107⅝
1 do rfg 5s '40	102⅛	102⅛	102⅛
9 do rfg 5s '49	99⅛	99⅛	99⅛
196 Dodge B 6s '40 rcts	96⅝	96	96⅛
1 Dold Pkg 1st 6s '42	80	80	80
1 Donner S 7s '42	93	93	93
12 Duquesne L 6s '49	106	105⅝	106
12 E Cuba Sug 7½s '37	104⅛	103⅝	104⅛
83 Em G & F 7½s '37	104⅛	104	104
1 Erie prior lien 4s '96	70⅝	70⅝	70⅝
39 do gen lien 4s '96	63⅝	63⅛	63⅛
16 do con 4s ser A '53	68	67	68
26 do 4s ser B '53	68	67	68
25 do 4s ser D '53	74⅛	74⅛	74⅛

No. thous.	High.	Low.	Close.
5 Fed L&T 5s '42	92⅝	92	92
1 FranciscoSg 7½s '42	104¼	104¼	104¼
1 Fisk Rub 8s '41	114¼	114¼	114¼
8 Fla E Coast 5s '74	95⅛	94⅝	94⅝
1 do 4½s 1959	93½	93½	93½
73 Fla W & N 7s '34	146	143	144
3 FondaJ&Glov 4½s '52	64⅝	64⅝	64⅝
2 Fla Ven Pen 5s '30	100	100	100
2 GIH&SA 2d5sM&P'31	100	100	100
1 Gen Elec deb 5s '52	107⅝	107⅝	107⅝
2 GaCar&No 1st 5s '29	99	99	99
3 Goodrh Rub 6½s '47	105	105	105
12 Goodyear T 8s '31	110⅝	110	110
2 do 8s 1941	120⅝	120⅝	120⅝
3 Granby Mng 6s '28	101	101	101
27 Grd Trk Ry 6s '36	107	107	107
14 Grt North 7s '36	109⅝	109⅝	109⅝
1 do 5½s 1952	101⅛	101⅛	101⅛
2 do 5s 1973	94⅛	93⅝	93⅝
2 do 4½s 1961	90	90	90
11 Gould Coupler 6s '40	95	93½	93½
6 Hav El RyLt&P5s'54	93⅝	93⅛	93⅛
6 Hershey Choc 6s '42	104⅛	104⅛	104⅛
44 do 5½s 1940 ct	98⅛	98	98⅛
1 Hol R 6½s 1934	103⅝	103⅝	103⅝
9 Hud&Mn adj inc5s'57	76½	76½	76½
3 Humble Oil 5½s '32	101⅛	101	101
11 Ill Bell T rfg 5s '56	100⅛	100⅛	100⅛
13 Ill Central 5½s '34	102	101⅝	101⅝
22 Ill C & C St L & N O joint 5s 1963	99⅝	99¼	99⅝
2 Ind Ill & Ia 4s '50	88⅛	88⅛	88⅛
1 Ind Steel 5s '52	102⅛	102⅛	102⅛
6 Interb Rap Tr 7s '32	89⅝	89⅝	89⅝
2 do 6s 1932	69⅛	69⅛	69⅛
8 do ref 5s 1966	67⅛	66⅝	67⅛
5 do 5s stpd 1966	67⅛	66⅛	67⅛
2 Intl & GNorlst6s'52	103⅛	103⅛	103⅛
71 do adj 6s 1952	78⅝	77½	78
5 Int MercMan sf6s '41	84	84	84
340 Int T&T 5½s'45 wi	102½	102¼	102½
10 Intl Paper 5s A '47	91⅝	91	91⅝
8 do 6s 1955	95⅝	95⅛	95⅝
4 Ia Cent 1st 5s '38	59⅝	59½	59⅝
2 do 5s ctfs	59½	59½	59½
6 do rfg 4s 1951	20	19½	19½
1 KCFtS&M 6s '28	103⅝	103⅝	103⅝
14 K C Pw&Lt 5s '52	99⅛	98⅝	99⅛
4 K C Sou 1st 3s '50	72⅝	72⅝	72⅝
11 do 5s 1950	91½	91	91
10 K C Term 1st 4s '60	85½	85¼	85¼
4 Kas Gas&El 6s '52	102⅝	102½	102⅝
1 Kayser J 7s 1942	104	104	104
1 Kelly-Sprfd T 8s '31	101⅛	101⅛	101⅛
2 Kings Co Ltg 5s '54	99	99	99
1 Lackaw Stl 5s '50	94	94	94
2 LaclGStL 5½s '53	100	100	100
10 LehVPa con4½s2003	90⅝	90⅝	90⅝
3 Ligg&Myers 7s '44	119⅛	119⅛	119⅛
3 Long Isl ref 4s '49	84⅝	84⅝	84⅝
1 Lofillard Co 5s '51	96⅛	96⅛	96⅛
5 LouisG&El rfg 5s '52	96⅝	96⅝	96⅝
5 Louis & Jeff Bridge 4s 1945	85½	85½	85½
27 Louis & Nashville 1st & Ref 4½s 2003	94⅝	94½	94½
9 do unified 4s '40	93⅛	93	93
5 Manh Ry con 4s '90	62	61½	61½
1 Mkt St Ry 7s 1940	99	99	99
4 Met Edis rfg 6s '52	104⅝	104⅝	104⅝
3 MidContPete 6½s '40	98⅛	98⅛	98⅛
8 Midvale Steel 5s '36	91½	91½	91½
3 MilwElRy&Lt 5s '51	97⅝	97⅝	97⅝
6 do 5s 1961	89⅝	89⅛	89⅛
13 Minn&StL ref 5s '49	16	16	16
1 do 1st ref 4s '49	21	21	21
3 MStP&SSM 6½s '31	102⅛	102⅛	102⅛
10 do 4s 1938	85⅛	85⅛	85⅛
5 MK&T pr 5s A '62	94⅛	94⅝	94⅛
382 do adj 5s 1967	90⅝	89	90⅛
13 do pr lien 4s B '62	79	79	79
17 Mo Pac con 6s '40	101	100⅝	101
31 do reg 6s '55 ctf	100⅝	100⅛	100⅛
10 do rfg 5s 1965	88⅛	88⅛	88⅛
89 do gen 4s 1975	65	64⅝	65
1 Mob&O 4s '38	82	82	82
2 MontPw 5s A '43	99⅝	99⅝	99⅝
2 MontlTram col 5s'41	97⅛	97⅛	97⅛
3 Nat Acme 7½s 1931	93⅝	93⅝	93⅝
86 NatRRM 4½s '51 ast	16⅝	16	16
8 do 4½s 1926	25	24⅝	25
20 do 4s 1951 asst	14	13⅝	13⅝
27 do 4s 1977 asst	15	15	15
1 N Eng T&T 5s '52	101	101	101
2 NOrlT & M 5½s '54	100⅛	100⅛	100⅛
7 do 5½s new	101⅛	101⅛	101⅛
7 do 5s B 1945	95⅛	95	95
1 NOrl&NE 4½s '52	90	90	90
2 NOrlPSer 5s A '52	91	90½	91
8 do 5s B ctf '55	90	89⅝	90
1 NYC&HR deb 6s'35	108⅛	108⅛	108⅛
40 do 5s 2013	101	100⅝	101
7 do rfg&imp 4½s2013	92	91⅝	92
32 do deb 4s 1934	94	93⅛	94
1 do con 4s 1998	85¼	85¼	85¼
1 do rfg 3½s 1997	78½	78½	78½
1 do Mich Cent col tr 3½ 1998	76⅝	76⅝	76⅝
1 N Y C & St L 6s ser A '31	102⅝	102⅝	102⅝
37 do 5½s '74	97⅝	97	97
1 N Y & Erie 5th ext 4s '28	97½	97½	97½
7 N Y Edison 6½s '41	114	113⅞	114
21 do ref 5s '44	100⅝	100⅛	100⅝
5 N Y G E L H & P pur m 4s '49	88⅝	88⅝	88⅝
17 NYNH&H cvt 6s '40	95¼	95¼	95¼
19 do deb 6s '48	91⅝	91⅛	91⅝
3 do deb 4s '55	62	62	62
3 do deb 4s '56	61	61	61
1 N Y O & W 1st ref 4s '92	70	70	70
8 do gen 4s '55	64½	64½	64½
60 N Y Rys inc 6s '65	26⅛	26	26
1 NY State Ry 4½s '62	61⅝	61⅝	61⅝
1 NY Stm Cor ..s '47	102⅝	102⅝	102⅝
11 N Y Tel deb 6s '41	107	106⅞	107
1 do 6s '49	109⅝	109⅝	109⅝
5 N Y W & B 4½s '46	68½	68	68
1 Niag F Pw 5s '32	101	101	101
10 N L & O Pw 5s '55	98⅝	98⅝	98⅝
1 Nor & Sw rfg 5s ser A '61	79⅝	79⅝	79⅝
10 Norf & W cv 6s '29	135⅝	135	135
8 Nor Am Ed 6s '52	100⅞	100⅝	100⅝
5 do 6½s '48	103⅝	103½	103⅝
1 Nor O Tr & L 6s '47	93½	93½	93½
7 North Pac 6s 2047	105½	105½	105½
4 do prior lien 4s '97	84½	84½	84½
24 do gen 3s 2047	60½	60½	60½
1 Nor St Pow 6s '41	104	104	104
9 do 5s '41	96¼	95⅝	95⅝
5 OhioPub Ser 7½s '46	111⅝	111⅝	111⅝
1 do 7s '42	109	109	109
6 Ohio Riv Ed 6s '48	101⅝	101½	101⅝
1 Ore & Cal 1st 5s '27	101	101	101
17 Ore S L rfg 4s '29	97⅝	97⅝	97⅝
16 Ore-WasRR&N 4s '61	82⅝	82½	82½
1 Otis Steel 8s '41	105	105	105
7 do 7½s '47	100½	100½	100½
19 Pac Gas & El 5s '42	96¼	96¼	96⅝
1 Pac Pow & Lt 5s '30	99⅝	99⅝	99⅝
1 Pac T & T 5s '37	100⅝	100⅝	100⅝
5 do 5s '52	97⅝	97⅝	97⅝
1 Park Lexing 6½s '53	94	94	94
41 Pan-A P&T cv 6s '34	105⅝	105⅝	105⅛
5 Penn R R 7s '30	108¼	108	108
7 do 6½s '36	110⅛	110⅛	110⅛
15 do 5s '64	97⅝	97⅛	97⅛
8 do 5s '68	101⅝	101⅛	101⅝
12 do con 4½s '60	98⅛	98⅛	98⅛
8 do gen 4½s '65	92⅝	92⅛	92⅛
1 Peo & Pekin 5½s '74	99	99	99
17 Pere Marq ref 5s '56	98⅛	98⅛	98⅛
11 Phila Co rfg 6s '44	103⅝	103⅝	103⅝
6 do cvt 5½s '38	97⅛	97⅛	97⅛
1 Phil & R C&I 5s '73	100	100	100
6 Piere-Ar deb 8s '43	105⅝	105⅛	105⅛
3 Pierce Oil deb 8s '31	106	106	106
6 PCC&StL 5s B '75	98	97⅝	98
1 Porto Ric Tob 8s '31	101	101	101
1 Port R L & P 6s '47	99⅛	99⅛	99⅛
1 do 5s '42	88⅛	88⅛	88⅛
38 Press Steel Car 5s '33	95	94⅝	95
30 Pub S E&G 5½s '64	103	102⅝	103
4 Pub Ser N J 5s '59	104⅝	104⅝	104⅝
3 do 6s '44	98⅝	98⅝	98⅝
8 Punta Alegre 7s '37	106	105⅛	105⅛

No. thous.	High.	Low.	Close.
1 Rep I&S rfg 5½s '53	92	92	92
4 Rio G & W col 4s '40	72⅝	72⅝	72⅝
8 R I A & L 4½s '34	88	88	88
2 Rochester Gas 7s '46	111¼	111	111¼
1 Robbins & M 7s '42	63	63	63
3 Roger Brown 7s '42	67	67	67
2 StL IM &S gen 5s '31	99⅝	99⅝	99⅝
1 do rfg 4s '29	95⅝	95⅝	95⅝
15 do 4s R & G div '33	87⅛	87⅛	87⅛
9 St L & S F 5½s '42	99⅝	99⅛	99⅝
40 do pr lien 4s ser A '50	77⅛	77	77⅛
17 do 5s ser B '50	91	91	91
268 do adj 6s '55	93⅝	92⅛	93⅝
205 do inc 6s '60	98	97	98
2 St L S W term 5s '52	87⅛	87⅛	87⅛
4 do con 4s '32	90⅛	90	90⅛
1 St P M & M con 4½s '33	98⅛	98⅛	98⅛
2 Saks & Co 7s '42	106⅝	106	106
3 San Fe P & P 5s '42	99⅝	99⅝	99⅝
12 Seabd AL 4s '50 stpd	79	78⅝	79
72 do con 6s '45	95⅛	94⅝	94⅝
22 do rfg 4s '59	72⅛	71⅝	71⅝
115 do adj 5s '49	87	86	86½
1 ShefFms rfg 6½s '42	107⅛	107⅛	107⅛
16 Sinclair Oil 7s '37	92	91⅝	91⅝
19 do 6s '27	105⅝	105⅝	105⅝
2 do 6½s '38	87	87	87
23 do Crude 6s '28	100⅝	100⅛	100⅛
1 do Pipe Line 5s '42	85⅛	85⅛	85⅛
19 Skelly 6½s '27	108	108	108
11 Sou Colo Pow 6s '47	98⅛	98⅛	98⅛
10 So Por R Sug 7s '41	105	104⅝	105
15 S W Bell Tel 5s '54	100⅝	100⅝	100⅝
2 So Bell T & T 5s '41	101⅛	101⅛	101⅛
2 Sou Pac cvt 5s '34	100⅝	100⅛	100⅛
7 do cvt 4s '29	97⅛	97⅛	97⅛
44 do rfg 4s '55	88⅛	88⅛	88⅛
4 South Ry 6½s '56	109⅛	109	109
22 do 6s '56	106	105⅝	105⅝
11 do con 5s '94	103	102⅝	103
42 do gen 4s '56	79⅛	79⅛	79⅛
1 do 4s St L div '51	86⅛	86⅛	86⅛
1 Steel & T of A 7s '51	107⅛	107⅛	107⅛
3 Sug Est of Ori 7s '42	92½	92½	92½
10 Tenn El Pw 6s '47	102⅝	102½	102½
9 Third Av adj 5s '60	40⅛	39⅛	39⅛
3 Tol T L & P 5s '30	98⅛	98⅛	98⅛
5 Trumbull St 6s '40 ct	97⅛	97⅛	97⅛
1 Ulster & D con 5s '28	81⅛	81⅛	81⅛
3 do 1st ref 4s '52	61⅛	61⅛	61⅛
1 Un E L & P 5s '32	101⅝	101⅝	101⅝
4 do 5s '33	100	100	100
1 do 5½s '54	100⅛	100⅛	100⅛
10 Union Pac 6s '28	103⅝	103⅝	103⅝
4 do 1st 4s '47	91⅛	91⅛	91⅛
8 do cv 4s '27	99⅛	99	99
3 do rfg 4s 2008	85½	85½	85½
1 Un Drug 6s '44	104⅛	104⅛	104⅛
19 Un Fuel Gas 6s '36	101⅝	100⅝	101⅝
7 Un Ryl Inv 1st 5s stpd '26	99⅝	99⅝	99⅝
1 U S Rub 7½s '30	107	107	107
20 do 5s '47	89	88⅛	89
18 U S Steel s f 5s '63	106⅝	106½	106½
8 Utah Lt & Tr 5s '44	87⅛	87	87
10 Utah Pow & L 5s '44	95	94⅝	95
7 Utica Gas & E 5s '57	100⅝	100⅝	100⅝
19 Va-Car Ch 7½s war '37	76⅝	74½	76⅝
5 do 7½s war ct	73⅝	73⅝	73⅝
22 do 7s '47	99⅛	99⅛	99⅛
85 do 7s '47 40% pd	99⅛	99	99⅛
23 do 7s 40% pd 40% ct stpd	99	99	99
1 Va & S W con 5s '58	89⅝	89⅝	89⅛
19 Va Ry 5s '62	98⅝	98	98⅝
1 Va Ry & Pow 5s '34	96⅝	96⅛	96⅛
2 Wabash 1st 5s '39	102⅛	102⅛	102⅛
4 do 2d 5s '39	95⅝	95⅝	95⅝
42 do 5½s '75	97	96⅝	97
1 Warn Sug 1st 7s '41	92	92	92
2 West Pa Pw 7s '46	105⅝	105⅝	105⅝
2 do 5s A '46	99	99	99
2 do 5s E '63	98	98	98
4 do 5s E '63 new	99	98⅝	99
10 W Va C & C 6s '50	91⅛	91	91
1 Westchest Lt 5s '50	100⅛	100⅛	100⅛
25 Western Elec 5s '44	100⅝	100⅝	100⅝
25 West Mary 4s '52	66⅝	66⅝	66⅝
1 West Pac 6s '46	102½	102½	102½
6 do 5s '46	93⅝	93⅝	93⅝
3 West Un r e 4½s '50	96⅝	96½	96½
1 West Shore 4s 2361	82⅝	82⅝	82⅝
16 Westinghse El 7s '31	106½	106	106
1 W & L E 1st 5s '26	101⅛	101	101⅛
3 Wickwire-Sp 7s '35	81	81	81
6 Wilkes&E 1st 5s '42	64¼	64¼	64¼
4 Willys-Over 6½s	101½	101⅜	101½
9 Wilson&Co 1st 6s '41	98⅝	98⅝	98⅝
1 Winch Arms 7½s '41	102¼	102¼	102¼
4 Wis Cent gen 4s '49	79⅞	79⅞	79⅞
5 do 4s Sup&D div '36	85½	85½	85½
21 Youngs S&T 6s '43	100	99⅞	100

DIVIDENDS DECLARED

Stock, rate, period—	Payable.	Stock of record.
Advance Rumely pfd, 75c q	Oct. 1	Sept. 15
Bangor & Aroostk, 1½ q	Oct. 1	Sept. 15
Do pfd, 1¾ q	Oct. 1	Sept. 15
Brooklyn Un Gas, $1 q	Oct. 1	Sept. 12
Chgo Fuse, 62½c q	Oct. 1	Sept. 16
Cities Serv, ½ mo	Oct. 1	Sept. 15
Do ½ stock mo	Oct. 1	Sept. 15
Do pfd, ½ mo	Oct. 1	Sept. 15
Cons Gas pfd, 1¾ q	Nov. 2	Sept. 15
Dom Glass Ltd, 1¾ q	Oct. 1	Sept. 15
Do pfd, 1¾ q	Oct. 1	Sept. 15
Gen S & E A pfd, $2 q	Oct. 1	Sept. 15
Do B pfd, $1.75 q	Oct. 1	Sept. 15
Inspiration Cop, 50c q	Oct. 5	Sept. 17
Intl Paper, 7% pfd, 1¾ q	Oct. 15	Oct. 1
Do 6% pfd, 1½ q	Oct. 15	Oct. 1
Mont Pow pfd, $1.75 q	Oct. 1	Sept. 11
Motor Wheel, 50c q	Sept. 20	Sept. 10
Oneida Com, 1¾ q	Sept. 15	Aug. 31
Do pfd, 1¾ q	Sept. 15	Aug. 31
Telautogr Cor, 25c s a	Nov. 2	Oct. 15
Do pfd, 1¾ q	Oct. 10	Sept. 30
Walworth Mfg, 45c q	Sept. 15	Sept. 5
Yel Cab Mfg B, 21c mo	Oct. 1	Sept. 19
Cramp Ship, $1 q	Sept. 30	Sept. 16
Mass Lighting, 75c q	Sept. 30	Sept. 10

BOSTON STOCK MARKET

[Quotations by Paine, Webber & Co.]

	Sales.	High.	Low.	Close.
Arcadian cons	200	1⅝	1¼	1¼
Ariz Com	155	12⅝	12	12¼
Bingham	100	34¼	34¼	34¼
Cal Az	10	51	51	51
Cal Hec	225	15½	15¼	15¼
Carson Hill	25	.70	.70	.70
J T Connor	210	27½	27¼	27½
Copr Ra	115	21	21	21
Economy Grocery	1,450	18¼	18	18¼
Engin Pub Serv.	20	100¼	100¼	100¼
Franklin	200	1	1	1
Hardy	645	20	19½	20
Island Creek	420	146	143½	146
Lake Cop	25	1⅝	1⅝	1⅝
Miss Riv Pow	145	63	61⅛	61⅛
Mohawk	95	32½	32⅛	32½
Nippising	5	4⅛	4⅛	4⅛
Nor Butte	2,220	1½	1⅛	1⅛
Pac Mills	25	62⅝	62½	62½
Pond Creek Poco	700	14⅝	14	14½
Quincy	205	25⅛	24⅛	24⅛
St Mary's Land	200	35⅛	35	35
Shannon	100	.60	.60	.60
Torrington	65	62⅝	62	62⅝
United Shoe Mac	407	42	41⅝	42
U S & Fgn sec pt	210	30⅛	30	30⅛
Utah Apex	280	7	6⅝	6⅝
Ventura Oil	305	20⅛	20⅛	20⅛
Walworth Mfg	2,895	25⅛	24	25⅛
Warren Bros	170	49	48⅛	48⅛

Wanted— Experienced Real Estate Bond Salesman

One of the oldest and largest nationally known real estate bond houses in the country offering First Mortgage Bonds with unconditional guarantee of payment by leading Indemnity Insurance Company, has opening for a thoroughly experienced bond salesman to travel Illinois. Man must have pleasing personality, good address and be an intensive worker. Preference given experienced salesman with a clientele in the territory. This opening offers a real opportunity for the right man to make an attractive and permanent connection. Write fully, giving in confidence experience, references, etc. Address Manager Country Sales, P. O. Box 1083, Chicago.

NEW YORK CURB TRANSACTIONS

Thursday, Aug. 27, 1925.
[By Associated Press.]
Day's sales 310,000
Bonds, par value $802,000

INDUSTRIALS.

	Sales.	High.	Low.	Close.
Alpha Port Cem.	10	133	133	133
Am Gas & El new	100	75⅝	75⅝	75⅝
Do pfd	100	90⅛	90⅛	90⅛
Am Lt & Tract.	2,400	213	204	208
Do pfd	25	100⅛	100⅛	100⅛
Am P & Lt new.	3,000	55⅛	53⅛	54
Am Rayon Prod.	100	34	33½	34
Am Superpow B.	1,400	36⅛	35⅝	36
Do partic pfd	200	26⅛	26⅛	26⅛
Am Thread pfd.	200	3⅛	3⅛	3⅛
Asso G & El new	1,700	39⅝	38⅛	38½
Atlas P Cem. new	600	52½	52	52½
Borden Co new.	200	84½	84⅝	84½
Do S new	100	84	84	84
Brazilian Tr & P.	100	69⅝	69⅝	69⅝
Bridgeport Mach	2,500	9½	9½	9½
Brook City R R.	100	8	8	8
Can Dry G Ale w i	600	39	38⅛	38⅛
Car Ltg & Pow.	700	3⅝	3⅛	3⅝
Centrifug P Corp.	3,000	18	16½	18
Chapin Sacks Inc.	1,600	54½	54⅛	54½
Chgo Nip Mfg A.	300	37⅝	37⅛	37⅝
Do B T	300	16⅛	16⅝	16⅛
Cleveland Auto.	500	21½	21⅛	21⅛
Com'w'h Pw new	1,600	34½	33⅛	33⅝
Do pfd	100	82⅝	82⅝	82⅝
Do rcts w i	3,000	.44	.37	.37
Con Gs&E Bal new	1,100	45	44⅝	44⅝
Cont Baking A.	200	139	139	139
Do B	5,700	36⅛	35½	35⅝
Do pfd	300	104	104	104
Cont Tob Inc.	100	15½	15⅛	15⅛
Cuba Co	500	48	48	48
Curtiss A & Mot.	100	17⅛	17⅛	17½
Dixon Crucible.	10	145	145	145
Dubilier C&R new	600	17½	17½	17½
Duplex-C&R v t c	200	9⅛	9	9⅛
Durant Motors.	2,900	14⅛	13⅛	13⅝
Duz Co Ins v t g.	100	22	22	22
Elec Auto Lite.	25	67½	67½	67½
Elec Bd & Sh new.	2,200	65½	64⅛	65
Do pfd	140	104½	104½	104½
Elec Investors.	2,300	58⅛	58	58⅛
Fed Mot Truck Co	100	34	34	34
Fox Film A.	3,700	70⅛	69⅝	70⅛
Fageol Mots	2,900	8½	8⅛	8⅛
Franklin Mfg Co.	2,900	34⅛	32½	32½
Do 7% pfd.	25	87	87	87
Freed-Eise R C.	300	11½	11⅛	11⅛
Freshm'n Co [C.]	100	16	16	16
Garod Corp	400	7⅛	7	7
Ga Lt P & Rys.	200	67⅛	67	67
Gillette Saf Raz.	900	82½	82	82½
Gen Ice Cream.	1,200	36½	35⅝	36½
Glen Alden Coal.	300	136	135	136
Gen G E Del A.	1,800	58⅝	57⅛	58
Do B	200	53½	53	53
Goodyear T & R.	17,800	37⅛	36⅝	37⅛
Gould Coupler.	1,500	23	22½	22½
Grennan Baker's.	300	19⅛	19⅛	19⅛
Grimes R & C Rec	400	24	21	24
Hap'n's CandySt A	1,300	9⅝	9⅛	9⅝
Horn & Hardart.	600	55	54⅛	54⅛
Intercont Rubber	500	15⅛	14⅛	14⅛
Int Mch part pfd.	1,400	51⅛	51⅛	51⅛
Inter Utilities A.	400	34	34	34
Do B	1,600	11½	11	11
Int Ocean Radio.	100	2	2	2
Jones Radio Mfg.	600	3⅝	3⅝	3⅝
Kelvinator Corp.	1,400	43	42½	43
Leh Pow Sec v t c.	1,100	131	130	130
Leh V Coal Co ctf	800	39⅛	39⅛	39⅛
Libby McN & L.	100	7⅛	7⅛	7⅛
Lehn & Fink.	1,700	36⅛	36⅛	36⅛
Libby-O Sht Glass	20	196⅛	196	196⅛
Lib Rad Ch Strs.	2,100	8⅝	8⅝	8⅝
McCdR&M vtc wi.	200	22⅝	22½	22½
McCrory Sts new.	100	91⅝	91⅝	91⅝
Mesabi Iron.	200	2	2	2
Mid West Util.	1,600	104⅛	102½	103
Do prior lien.	100	106⅛	106⅛	106⅛
Do pfd	20	97⅝	97⅝	97⅝
Miller Rubber.	200	185	182½	184
Mohawk Val new.	300	36½	36	36
Munic Svc Co.	100	14⅝	14⅝	14⅝
Music Mast Corp.	2,400	17⅛	17	17⅝
Nat Leather.	100	4⅛	4⅛	4⅛
Nat Pow & Lt.	570	344½	337	338
Nat Pub Svc A.	400	25	24⅝	24⅝
Nat Tea Co.	40	425	418	425
N Y Tel 6½% pf	100	112	112	112
Nickel Plate w i	600	92¼	91⅝	91⅝
Do pfd w i.	500	87½	86½	86½
Nizer Corp B.	3,800	60⅝	59⅝	60½
N Ohio P L & T.	900	10⅛	10⅛	10⅛
N Ontario Power	550	48⅛	47	48⅛
N States Power.	100	115⅛	115⅛	115⅛
Do war.	500	15½	15	15
Outlet Co	400	39⅝	39	39⅝
Do pfd	100	100	100	100
Pathe Exch A.	2,200	76⅛	73⅛	73⅛
Penn W & Power	260	167	163	167
Power Corp N Y	2,700	76⅛	72⅝	74
Pratt & Lam Inc	200	49⅛	49	49⅛
Purity Bak A.	500	45⅛	45	45
Do B.	600	42	41½	41½
Pyrene Mfg.	100	10⅛	10⅛	10⅛
Rem Noisel Type	300	44	44	44
Reo Motor Car.	120	23	22½	22½
Rova Radio s t c	200	3⅛	3⅛	3⅛
St. Regis Paper.	900	78	77	77⅛
Serv-El Corp.	2,700	30	29⅝	30
Sleeper Rad v t c	500	7⅛	6⅝	7⅛
S W Pow & Lt.	1,200	145	142⅛	142⅝
So Cal Edison.	125	122	120⅛	121⅛
Do 6% pfd.	50	95⅛	95⅛	95⅛
So G & P A new	200	23	23	23
S W Bell Tel pfd	20	111	111	111
Stand Pub A.	200	20⅝	20⅝	20⅝
Stutz Mot C of A	1,100	9⅛	9⅛	9⅛
Swift Intl.	1,000	26	25⅛	25⅛
Thomp Rad v t c	500	10⅛	10⅛	10⅛
Tubize Artif Silk	20	163	163	163
Union C & C.	2,700	72⅛	71	71
Un Gas & El new	300	42	41⅛	41⅛
Un Gas Improv.	2,000	98⅝	97	97⅝
Un Lt & Pow A.	13,700	129	121⅛	126
Un Prof Shrs.	400	15	15	15
U S Lt & Ht new	200	6⅛	6	6
U S Rub Rec Co	100	5⅛	5⅛	5⅛
Universal Picts.	300	37⅛	36⅝	36⅝
Vict Talk Mach	200	79	78	78⅛
Va Car Chem w i	500	13	12⅝	12⅝
Do 6% pfd.	100	45	45	45
Do 7% pfd.	300	86⅛	86	86
West Pow Corp.	2,900	62⅛	61	62⅛
West Power pfd.	70	90	90	90
Yel Taxi C N Y	500	11	11	11

STANDARD OILS.

	Sales.	High.	Low.	Close.
Anglo-Am Oil.	100	22⅝	22⅛	22⅛
Atlantic Lobos.	300	2⅛	2⅛	2⅛
Do pfd.	100	3⅛	3⅛	3⅛
Buckeye P L.	70	58	58	58
Chesbrough Mfg.	200	62⅛	62⅛	62⅛
Cont Oil.	3,700	23⅝	23⅛	23⅛
Crescent P L.	100	17	17	17
Cumberland Pipe	30	153	153	153
Eureka P L.	20	70	69⅛	69⅛
Galena Sig Oil.	50	46	45	45
Do pfd new.	20	103	103	103
Humble O & R.	1,300	57⅛	56⅛	57
Imp Oil Canada.	1,400	31⅛	30⅝	30⅝
Indiana P L.	60	68⅛	67	67
Intrenat Ptrlm.	6,300	23⅝	23⅛	23⅛
Magnolia Ptrlm.	30	138	138	138
Ohio Oil.	400	62⅝	62	62⅝
Prairie O & G nw	1,900	53⅝	52⅛	52⅛
Do Pipe Line	260	122	121½	121½
Solar Refining.	10	210	210	210
South Penn Oil.	300	153	151⅛	152
S W Pipe Line.	10	60	60	60
Stand Ooil of Ind	5,800	61⅝	60⅝	61⅛
Do of Kas.	200	32	32	32
Do of Ky.	600	124⅝	124	124⅝
Do of Neb.	10	234	234	234
Do of N Y.	1,300	40⅛	40⅛	40⅛
Swan & F O Corp	150	12⅛	12	12⅛
Vacuum Oil.	1,500	85⅝	85⅛	85⅝

MISCELLANEOUS OILS.

	Sales.	High.	Low.	Close.
Am Controll O F	100	3	3	3
Am Maracaibo.	5,800	9⅝	9⅛	9⅝
Brit-Am Oil.	700	38⅝	38⅛	38⅛
Cities Service nw	3,800	38⅝	38⅝	38⅝
Do Bkr shr pf	300	7⅛	7⅛	7⅛
Colomb Synd.	900	1⅛	1⅛	1⅛
Creole Synd.	900	10⅛	10⅛	10⅛
Crown Central.	100	7⅛	7⅛	7⅛
Carib Syn	4,100	6	5⅝	6
Gibson Oil	4,500	2⅝	2⅛	2⅛
Gulf O Corp of Pa	400	70½	70⅛	70½
Kirby Ptrlm.	100	2⅛	2⅛	2⅛
Lago Ptrlm.	2,500	4⅛	4⅛	4⅛
Ligstn Ptrlm.	100	.90	.90	.90
Mex Panuco	600	2⅛	2	2⅛
Mtn Producers	1,000	21	20⅝	20⅝
New Bradford	100	5	5	5
N M & A Ld Co	2,100	8⅛	7⅝	8⅛
Noble O & G.	1,000	.09	.09	.09
Peer Oil	900	1½	1⅛	1½
Pennok Oil Cor.	300	22⅛	22	22
Reiter F O Cor.	400	17⅛	17	17
Royal Can	2,100	.98	.90	.91
Salt Creek Pro.	200	25⅝	25⅛	25⅝
Sun Oil	700	37	36⅛	37
Ven Petrol	200	3⅝	3½	3⅝
West S O & L.	6,000	.13	.12	.12
Wilcox O & G.	900	25⅛	25	25
Woodley Petrol.	100	5	5	5

MINING.

	Sales.	High.	Low.	Close.
Ariz Globe	4,000	.26	.24	.26
Butte & West.	1,000	.15	.15	.15
Canario Cop	800	7⅛	7⅝	7⅝
Chino Ext	2,000	.20	.19	.20
Cons Cop Min.	1,000	3	2⅛	3
Engrs Gold Min.	40	87	85⅛	85½
Eureka Croesus.	1,000	.07	.07	.07
First T G Min.	1,000	.18	.18	.18
Florence Gold	1,000	.05	.05	.05
49 Mng	8,000	.26	.24	.24
Golden C Mns.	600	6⅛	6	6
Hecla Min	100	16	16	16
Kay Copper	7,000	2	1⅝	2
Kerr Lake	100	1	1	1
Nipissing	400	4⅛	4⅛	4⅛
Ohio Copper	1,200	.80	.76	.76
Red Warrior	5,000	.35	.33	.34
So Am P & G.	100	2⅝	2⅝	2⅝
Shaw Mns	8,000	.51	.47	.51
Spearhead	15,000	.10	.09	.10
Ton Exten	1,200	1⅛	1⅛	1⅛
Ton Mng	100	4⅝	4⅝	4⅝
Utd Verde Ext.	200	24	24	24
Utah Apex	300	6⅛	6⅛	6⅛
Wenden Cop M.	500	3⅝	3⅝	3⅝

BONDS.

No. thous.	High.	Low.	Close.
46 Am G & E 6s	98	97⅛	98
23 Am P & L 6s new	96⅛	95⅛	95⅛
15 Asso G & E 6s new.	92⅝	92⅛	92⅛
2 Asso Sim Hdw 6½s.	91	90⅛	90⅛
4 Atl Fruit inc 8s	21	21	21
10 Atl G & W I 5s	72⅛	72⅛	72⅛
2 Beaver Board 8s	89⅝	89	89⅝
15 Bell Tel Can 5s	98⅝	98⅛	98⅛
10 Bos & Me 6s	91	91	91
5 C M & S P adj 5s n	54	54	54
4 Cities Serv 6s	90⅝	90½	90⅝
4 do 7s C	125	125	125
3 do 7s D	103	103	103
12 Cities S P & L 6s	93⅝	93⅛	93⅝
5 Con Gas Balt 5s	99	99	99
1 do 5½s	103⅝	103⅝	103⅝
5 do 6s	105⅛	105⅛	105⅛
2 Cosgrove M C 6½s	97⅛	97⅛	97⅛
3 Cuba Co N J 6s	91⅝	91⅝	91⅝
2 Cuban Tel 7½s	112	111⅛	112
4 Cudahy Pack 5½s	91	90⅛	91
2 do 5s	93	93	93
2 Deere & Co 7½s	103⅛	103⅛	103⅛
2 Detroit City Gas 6s	104⅛	104⅛	104⅛
2 Gair Robt 7s	103	103	103
10 Gen I Cr 6½s w i	107	107	107
39 Gen Petrol 6s	101	100⅛	100⅛
5 Grand Trunk 6½s	107⅝	107⅛	107⅝
5 Hood Rubber 7s	105	105	105
1 Kas City Ter 5¼s	101⅛	101⅛	101⅛
4 do 4s	84⅝	84⅝	84⅝
1 Lehigh Pow Sec 6s	101⅛	101⅛	101⅛
5 Long I Lt 6s w i	100	100	100
7 Manitoba 7s	103⅝	103⅛	103⅝
2 Mo Pac 5s	100⅛	100⅛	100⅛
2 Morris & Co 7½s	102⅝	102⅝	102⅝
5 No St Pow 6½s	103	103	103
33 do cvt 6½s	114⅛	114	114⅛
13 Ohio Pow 5s B	92⅝	92½	92⅝
3 Penn P & L 5s	97	97	97
1 Phil Rap Tran 6s	97⅛	97⅛	97⅛
17 Pure Oil 6½s	101⅛	101⅛	101⅛
4 Shawsheen 7s	101⅛	101⅛	101⅛
15 Sloss Shef 6s	102	102	102
5 Stan Oil N Y 6½s	106⅛	106⅝	106⅛
1 Swift & Co 5s	96	96	96
10 Transcont Oil 7s	96⅛	96⅛	96⅛
4 U S Rubber 6½s '26	101	101	101
20 do 6½s 1927	101⅛	101⅛	101⅛
6 do 6½s 1928	101⅛	101⅛	101⅛
6 do 6½s 1929	101	101	101
2 do 6½s 1930	100⅛	100⅛	100⅛
6 do 6½s 1931	100	99⅛	99⅛
1 do 6½s 1933	99⅛	99⅛	99⅛
4 do 6½s 1934	99	98⅛	98⅛
7 do 6½s 1935	98⅛	98⅛	98⅛
13 do 6½s 1936	98⅝	98½	98½
2 do 6½s 1937	98⅛	98	98
3 do 6½s 1938	98⅝	98⅛	98⅝
2 do 6½s 1939	98	98	98
5 Vacuum Oil 7s	105⅝	105⅝	105⅝
2 Webster Mills 6½s	99	99	99

FOREIGN.

No. thous.	High.	Low.	Close.
9 Alpine M Stl 7s	91¼	91	91¼
1 Andian N C 6s	118⅛	118⅛	118⅛
5 City Berlin 6½s	88⅛	88	88
76 Est R R France 7s	86	85⅝	86
4 Fr N M S S 7s	82⅛	82	82⅛
5 City Bologne 6½s	87⅛	87⅛	87⅛
20 Hung Con Min 7½s	89	89	89
10 King Denmk 5½s	99⅛	99⅝	99⅛
21 Gt Cons E P 6½s	86	86	86
6 Ind Bk Finld 7s	94⅛	94⅛	94⅛
11 Kg Netherlds 6s '72	109	108⅝	108⅝
18 Krupp Fried 7s	87⅝	87⅛	87⅛
2 Medallin Col 8s	98	98	98
52 Prov S F A ext 7s	94	93⅛	93⅝
18 Prov Up Aus 7s	92⅝	92⅛	92⅝
9 Siemens & H 7s '28	95⅛	94⅝	95⅛
14 Solvay & Co 6s	103	102⅝	103
6 Swiss 5½s	103	103	103
6 T I & S Wks 7s	90⅝	90⅝	90⅝
17 Toho El Pow 7s	89⅝	89	89⅝
2 Tyrol H E Pow 7½s	96⅛	96⅛	96⅛

An Entirely New Freight Service for Chicago Shippers
Between
Chicago—Waukegan—Kenosha—Milwaukee
WEST PORTS STEAMSHIP LINE
announce
the fastest pick up and store door delivery service
in connection with
Int'l Motor Transit Co.
Between
Chicago-Waukegan
Kenosha-Milwaukee
NO DELAYS—365 DAYS A YEAR SERVICE.
FULLY INSURED FROM PICK UP TO DELIVERY.
For detailed information
PHONE Sup. 9551—Monroe 5207
West Ports Steamship Line
Municipal Pier, Chicago
L. N. Biron, Mgr., Milwaukee; W. F. Drohan, Traf. Mgr., Milwaukee; M. L. Smith, Gen. Agt., Chicago.

CHICAGO STOCK TRANSACTIONS

Thursday, Aug. 27, 1925.
Day's sales, shares......45,000 Year ago ....22,000 Total, 1925 ....9,089,437 Previous year ......

Profit taking in several issues featured trading in Chicago stocks yesterday, Kellogg Switchboard and Supply jumping into activity and leading the decline with a net loss of 3⅝ to 34⅝. Balaban & Katz was off 2 points to 74, and United Light and Power A common declined 2 points to 126. Wrigley was more active and closed 1½ higher. Auburn Automobile was up ⅛, and Stewart-Warner advanced ⅛. Union Carbide declined ⅛, and La Salle Extension was off ⅛. Maytag was weak, but closed unchanged at 22 under stimulus of the supporting syndicate. On small sales, declines were: Public Service, no par, 2⅛; U. S. Gypsum, 2; Independent Pneumatic Tool, 1⅛; Great Lakes Dredge, 1½, and Yellow Cab, a point.

Div. pd. per share.	Bid.	Asked.	Description—	Sales.	High.	Low.	Close.	Net chge.	Close Aug 28, 1924.
$2.00	27	27½	All Am Radio	400	28	27½	27½	— ⅛	28
2.00	22⅝	22⅞	Arm Co A	75	22⅞	22⅝	22⅞	+ ⅛	....
7.00	89½	89⅝	Do pfd	65	89⅝	89⅝	89⅝	— ⅛	80⅝
7.00	95	96	Do Del pfd	175	95⅝	95⅛	95⅛	....	90⅝
3.00	33	33⅛	Auburn Auto.	1,100	33	32½	33	+ ⅛	....
3.00	74	74½	Balab & Katz	1,500	75	72	74	— 2½	....
....	30	30½	Do pfd	17	30	30	30	....	....
2.00	33	33⅛	Bendix Corp.	475	33⅛	33	33	— ⅛	....
....	1	1⅛	Boone-W-M	50	1	1	1	....	13½
2.00	29½	29⅝	Borg & Beck	850	30	29⅛	29⅝	— ⅛	26
7.00	90	91	Cen Ind P pfd	60	90	90	90	....	....
6.00	86	87	Cen Ill P S pf	150	87	86	87	....	....
2.50	28	29½	Chicago Fuse.	225	29	29	29	....	....
....	39	40	ChiNS&M Ry.	145	39⅛	39	39	— 1	....
....	48	50	Chi T and Tr rts	100	48	48	48	— 1	....
8.00	135½	136⅛	Comwl Edison	225	136⅛	136	136⅛	— ⅛	132
....	50	51	Consum pfd	10	50	50	50	— 1	....
.80	9⅛	9⅛	Contl Motors.	65	9⅛	9⅛	9⅛	— ⅛	6⅝
7.00	96	....	Cudahy	10	96	96	96	— 2½	64⅛
8.00	122¼	123⅛	Diam Match.	115	122	122	122	....	....
....	21	22	Eddy Paper	40	22	22	22	....	....
2.00	29	29½	Elec Res Lab.	50	29	29	29	— ⅛	....
2.00	28¾	29½	Evans Co	300	29⅛	29	29⅛	— ⅛	....
2.40	31⅝	32	Fair Store	700	32	31⅛	31⅛	— ⅛	....
7.00	105	105⅛	Do pfd	35	105	105	105	— ⅛	....
....	4⅛	4⅛	Gill Mfg	50	4⅛	4⅛	4⅛	....	....
8.00	140	142	Gr Lk Dredge	400	142½	141	141	— 1½	89
3.00	38	39	Gossard	35	39	39	39	....	....
4.20	74½	....	Hib S B & Co	25	74½	74½	74½	....	....
1.00	17½	18	Hupp Motor	50	18	18	18	....	12½
4.00	49	50	Hurley Mch	175	50	50	50	....	55½
4.00	65	66	Ind Pneu Tool	165	66	65	65	— 1⅛	70
2.00	34⅛	35½	†Kellogg Swb	875	38	34⅛	34⅛	— 3⅛	42
7.00	90	92½	Ken Hy El pfd	10	92½	92½	92½	....	....
1.50	97	97½	Kraft Cheese.	600	97	97	97	+ ⅛	....
....	4⅛	5	Do rts	500	5⅛	4⅛	4⅛	— ⅛	....
.60	20⅛	20⅛	La Sal Ext.	1,400	21⅛	20⅛	20⅛	— ⅛	....
....	7⅛	7⅛	Lib-McN	3,000	7⅝	7⅛	7⅛	— ⅛	....
....	22	22⅛	May Tag	6,775	22	21⅝	22	....	....
3.00	41	41½	McCR&Mfg A	400	41	41	41	....	36½

Div. pd. per share.	Bid.	Asked.	Description—	Sales.	High.	Low.
5.00	103	103⅝	Midw Util	250	103⅝	102⅝
7.00	97	97⅛	Do pfd	110	97⅛	97⅛
7.00	106⅛	107	Do prior pfd	165	106⅛	106⅛
4.00	53	53⅝	Midl Stl Prod	225	53	53
7.00	100	100⅛	Midl Ut pr pf	200	100	100
....	69	69½	Montg Ward.	225	69	69
7.00	115⅛	116½	Do class A.	10	115⅛	115⅛
5.00	57⅛	58	Morg Litho	700	58⅝	57⅝
....	23⅛	23⅝	Nat El P A.	625	23⅛	23⅛
1.60	19⅛	19⅛	Pick & Co.	200	19⅛	19⅛
7.00	108⅛	109	Pub S 7% pf	15	108⅛	108⅛
8.00	....	128	Do no par.	25	128	126
3.00	58⅛	58⅛	Rl Slk Hose.	650	59⅛	58⅛
.80	22½	22⅝	†Reo Motor	350	23	22⅝
2.50	19	19⅛	Ryan Car	50	19	19
4.00	54	54½	Stan Gas pfd.	20	54⅝	54½
5.00	69	70	Stew Warner.	3,000	70	69
8.00	111⅝	111⅛	Swift & Co.	225	111⅛	111⅛
1.80	25⅛	26	Swift Intl	500	26	25⅛
5.00	71	71⅛	Un C & Carb.	4,800	72⅛	70⅛
.50	19	19⅝	Un Pap Brd.	200	19⅛	19⅛
2.00	125⅛	126	‡Un Lt & P A	4,700	129	120
2.00	160	170	‡Do B	80	160	158
6.50	94	94⅛	Do pfd A	400	94	94
4.00	50	50⅝	Do pfd B	10	50⅝	50⅝
....	2	2⅛	Un Ir Works.	150	2	2
....	2⅛	2⅛	Univ Theater	250	2⅛	2⅛
1.60	196	197	†U S Gypsum	450	197	195
7.00	117	118	Do pfd	100	117	117
....	14	15	Vesta Battery	130	15	15
....	9½	10	Wahl	400	10⅛	10
3.00	52⅛	53	†Wrigley	3,300	53⅛	51⅛
....	29⅛	30⅛	Yates part pd	700	30	29⅛
2.52	40	44	Yellow Mfg.	10	43⅛	43⅛
4.00	47½	48	Yellow Taxi.	500	48⅛	47⅛

* Ex. Div. † Pays Extra Div. ‡ Pays Stock Div.

BONDS.

Int pd.	Bid.	Asked.	Issue.	Sales.	High.	Low.	Close.
$5.00	73⅝	74¼	CCRylst5s '27	8,000	74	74	74

STOCKS ERRATIC, WITH GAINS AND LOSSES MIXED

YESTERDAY'S AVERAGES

	High.	Low.	Last.	Net chge.
25 railroads	85.16	84.21	84.70—	.16
25 industrials	161.12	158.98	159.93—	.07
50 stocks	123.14	121.59	122.31—	.12

New York, Aug. 27.—(AP)—Erratic price movements, reflecting the play of opposing speculative forces, characterized today's stock market.

The market opened heavy, but quickly swung upward when large buying orders appeared in some of the standard investment issues. It turned reactionary again before noon when weakness cropped out in some of the high priced motors and specialties, and then moved irregularly higher late in the day on a renewal of bullish demonstrations in selected southwestern rails, shippings, chemicals and equipments. At the close there were many gains of 1@6½ points and losses of 1@5 points scattered throughout the list.

Interest in Rails.

Considerable interest developed in the railroad group when Frisco common, which is expected to increase its dividend to 7 before the end of the year, was run up nearly 3 points to a record high level at 101⅛, and large buying orders appeared in Pennsylvania, which advanced to within a fraction of the year's high at 48⅛. Both of these roads made an excellent financial showing last month. Seaboard Air Line common and preferred, Western Pacific common, and Kansas City Southern preferred all attained new peak prices for the year.

Standard industrials were mixed. U. S. Steel common closed ⅛ higher at [illegible]. Baldwin showed a small fractional gain at 115⅝ after selling as high as [illegible]. American Can closed ⅝ lower at [illegible] after having touched 241. Oils held firm in the face of a sharp cut of 25 cents a barrel in midcontinent crude prices.

Chrysler Moves Higher.

Highly speculative movements characterized the trading in motor shares, Chrysler closing 5 points higher at [illegible] after fluctuating between [illegible] and [illegible]. Mack Trucks showed a net loss of nearly three points at 216⅛ and White Motors yielded about a point. Special buying in Jordan carried that stock up nearly 3 points to 41⅝.

General Railway Signal sky rocketed from 335 to a record high at [illegible] and then fell back to 350 for a net gain of [illegible] points on the day. A sharp run up of more than 6 points in Otis Steel preferred was accompanied by rumors of merger negotiations between that company and the Midland Steel Product company. Other outstanding strong spots included Allied Chemical, Childs and company and International Business Machines.

The North American Company

QUARTERLY DIVIDEND No. [illegible] ON COMMON STOCK
A Quarterly Dividend on the Common Stock will be paid October 1, 1925, in Common Stock at the rate of one-fortieth (1/40) of one share for each share held of record at close of business September 5, 1925.

QUARTERLY DIVIDEND No. 11 ON PREFERRED STOCK
A Quarterly Dividend of 1½% on the Six Per Cent. Cumulative Preferred Stock will be paid October 1, 1925, to Preferred Stockholders of record at close of business September 5, 1925.
ROBERT SEALY, Treasurer.
New York, August 24, 1925.

A Greater **LINCOLN PARK DISTRICT**

In accordance with the decision of voters at the recent election, $2,000,000 will be spent at once on new improvements in the Lincoln Park district which is only a part of a vast project to make a continuous beach and outer drive along the entire park system fronting on Lake Michigan, costing many millions.

These additions to the Chicago Beautiful plan will greatly increase property values in the Lincoln Park and near North Side districts. Investors looking for safe, conservative bonds will be quick to avail themselves of first mortgage gold bonds such as those offered by the Continental First Mortgage Bond Company on high grade residential hotels and apartments on the near North Side adjoining Lincoln Park.

Among bonds which the Continental First Mortgage Bond Company is now offering are those which secure the North Park Hotel, under process of construction at Clark and Center Streets, overlooking Lincoln Park.

This corner is becoming the busiest of the Lincoln Park District. The further improvements under the new park extension plan will naturally enhance the value of the North Park Hotel.

Call, write or phone regarding North Park Hotel bonds; also for complete list of Continental First Mortgage Bond offerings.

CONTINENTAL FIRST MORTGAGE BOND CO.
20 W. Jackson Blvd., Chicago, Telephone Wabash 4522

American Telephone & Telegraph Co.
Convertible 4½% Gold Bonds
Due March 1, 1933
Coupons of these Bonds, payable by their terms on September 1, 1925, at the office or agency of the Company in New York or in Boston, will be paid in New York at the office of the Treasurer, 195 Broadway, or in Boston at his office, 125 Milk Street.
H. BLAIR-SMITH, Treasurer.

American Telephone & Telegraph Co.
Convertible 4% Gold Bonds
Due March 1, 1936
Coupons of these Bonds, payable by their terms on September 1, 1925, at the office or agency of the Company in New York or in Boston, will be paid in New York at the office of the Treasurer, 195 Broadway, or in Boston at his office, 125 Milk Street.
H. BLAIR-SMITH, Treasurer.

TAYLOR, EW[...] & COMPA[...]
Incorporated
Investment Secu[...]
137 South La S[...]
Chicago
New York Ka[...]
Minneapolis M[...]
St. Louis

3 Year Straight
15 Years to [...]
Liberal Prepay[...] Privileges
Also Loans for [...] or 10 Years
5½% — 6[...]
Friendly Service Prompt
Money to B[...]
Real Estate Loan Dep[...]
CHICAGO TRUST C[...]
Arthur B. Cody, Vice-President
Southeast Corner Monroe [...]

We offer selected list
Short Te[...]
Equipment T[...]
Railroad Bo[...]
Public Utility [...]
List on Applic[...]
Blodgett [...]
First National Ba[...]
Chicago
New York Boston

Tide Water [...] Compa[...]
5% Cumula[...]
Convertible [...]
Voting Prefe[...]
Stock
Convertible into co[...] of the Company at r[...] ning at $37.50 a sha[...]
Price, 100 and [...] Dividend
Send for descriptive
BLYTH, WITTER
125 SO. LA SALLE ST. CHICAGO
San Francisco, Los Angeles, New York, Boston

EASTERN T[...]
ELECTRIC CO[...]
3 Year 5% Go[...]
Due August 1, [...]
Price 98¾ and [...]
To Yield 5[...]
Circular Upon [...]
THE NATI[ONAL] REPUB[LIC] & COMPA[NY]
Ground Flo[or]
La Salle and Adams [...]
Telephone State [...]

Investm[...] Securi[...]
Bonbright [...]
The Rookery, [...]
New York Boston

NEW YORK STOCK TRANSACTIONS

Thursday, Aug. 27, 1925.

Day's sales, shares..1,477,600 Year ago .....674,800 Total, 1925 .....268,384,000 Previous year 159,225,400

Div. per share.	Bid.	Asked.	Description—	Sales.	High.	Low.	Close.	chge.	Close Net Aug. 28, 1924.
$6.00	91½	92½	Adams Exp...	100	92	92	92	....	....
.30	11	11¼	Ahumada Lead	400	11¼	10⅞	11¼+	⅛	....
4.00	108¼	109	†Air Reduct'n.	2,600	109¼	107⅞	108¾—	¾	79½
....	10¾	11	Ajax Rubber..	2,500	11	10¾	10¾—	⅜	9¼
....	1⅜	1⅝	Alaska Juneau.	1,100	1⅜	1⅜	1⅜	....	....
4.00	104½	104½	Allied Chem..	14,800	104½	98⅝	104⅜+	5⅝	73⅜
7.00	118⅝	120¼	Do pfd	600	120	120	120	+ ⅛	....
5.00	87⅜	88¼	Allis-Chal Mfg	4,000	89	87⅜	88	+ ⅜	63½
....	22	22⅜	Am Agr Chem	1,600	22⅜	21⅞	22¼	....	13⅝
....	64	64⅝	Do pfd	2,200	64½	62⅝	64½	....	36
....	31	31⅜	Am Bosch....	400	31½	31	31	— ¼	27
5.00	238	239	Am Can	13,400	241	237½	238¾—	¾	128⅜
6.00	105	106	Am C & Fdry.	2,100	106	105	105⅝+	1⅛	167
....	43½	45¾	Am Chicle....	500	44	44	44	....	....
.50	5	5⅜	Am Drug	900	5¼	5	5	....	....
6.00	134½	136	Am Express..	800	136	135	135	— 2	117
....	41¾	42	Am For Pow..	3,800	42½	41½	41⅝—	⅛	....
7.00	90½	91	Do pfd	900	91	90¾	91	— ¼	....
....	10¾	11	Am H & Les..	100	10¾	10¼	10¼—	1¼	10¾
....	61⅜	63	Do pfd	100	62½	62¼	62½+	¼	61⅜
7.00	120	121½	Am Ice Sec..	2,100	121	120¾	121	+ ⅜	72
6.00	82⅞	84	Do pfd	100	82¾	82⅝	82⅝	—	80
....	38⅜	38⅝	Am Int Corp.	16,400	39⅝	37	38⅝+	1⅝	27⅛
1.00	12⅝	13	Am La France	400	13	12⅝	13	— ⅛	10⅝
....	34	34½	Am Line Oil..	700	34⅝	34	34⅛—	⅛	18⅛
6.00	114½	115	Am Loco	2,600	116	114½	115	....	....
3.00	50½	50¾	Am Metals....	2,100	51⅜	50¼	50⅝—	1⅝	47
....	60	63	Am Republic.	200	61	60	61	....	113⅜
4.00	105½	111	Am Radiator..	800	110½	109½	110½	....	....
3.00	60	61	Am Safety Raz	500	59½	59½	59½—	2½	....
....	6⅞	7	Am Shp & Com	300	6⅞	6¼	6⅜	1⅛	....
6.00	110¾	110¾	Am Smelting..	4,600	110⅝	109⅜	110¾+	⅜	73
2.00	39¼	39⅝	Am Steel Fdrs	1,000	39¼	39	39¼—	⅜	36¼
7.00	110½	111	Do pfd	100	111	110½	111	....	....
....	65⅜	66⅜	Am Sugar	1,400	66⅜	65⅜	66	+ ⅜	44½
7.00	99¼	100	Do pfd	100	99½	99½	99⅝—	¼	91
9.00	139½	140	Am Tel & Tel	800	140	139¼	140	— ¾	127¼
7.00	98	98⅜	Am Tobacco..	100	97⅜	97¾	97¾—	⅜	152
7.00	97⅜	98	Do B	700	98¼	97½	97⅝—	⅜	149½
1.20	61¼	61⅜	Am Wat Wks.	2,500	62	61	62	+ ⅝	114⅛
....	30¼	30⅜	Am Woolen....	1,000	30⅜	28⅝	30⅜+	½	75
7.00	86⅝	87	Do pfd	100	87	87	87	....	100½
3.00	41⅜	41¾	Anaconda	2,300	42¼	41⅜	41⅝—	⅜	37¼
2.00	22¾	22¾	Armour Co A	1,700	22⅝	22⅜	22⅜	....	....
....	17	18	Art Metals ..	200	17⅜	17	17¼+	⅛	....
....	98	98⅜	Archer Dan..	200	98½	98¼	98¼—	⅛	152
2.50	50½	50¾	Asso Dry Gds	500	50¾	50½	50½+	⅛	115
....	43½	44	Art Loom	100	44	44	44	— ⅜	....
2.00	35¼	35½	Asso Oil	300	35½	35¼	35¼—	....	....
7.00	120½	121	Atchison	2,300	121¼	120¾	120⅝—	⅛	104
5.00	95	96	Do pfd	400	95¾	95½	95½—	⅜	92
....	5½	6	Atl B & A...	12,600	6⅜	5¼	5¼	....	1⅜
7.00	187	188	Atl Gf & W I	1,000	188½	186	187½+	1	131
....	57½	58	Atl G & W I	2,200	58⅝	55½	56¼—	2⅛	18⅜
....	4¼	4⅜	Do rts	2,600	4¼	4	4¼+	⅛	....
....	53	54	Do pfd	100	52¼	52¼	52¼	....	....
7.00	115	117	Atl Ref pfd..	100	115¾	115¼	115¾+	....	113¾
....	12	12¼	Atlas Tack ..	1,400	15⅝	12	12⅛—	⅜	8¼
....	27⅝	27½	Austin Nich..	100	27½	27½	27½	....	....
7.00	116⅝	117	Baldwin Loc.	16,300	118¾	116⅜	116⅝+	⅜	120⅜
5.00	80⅝	80¾	Balt & Ohio.	6,800	80¾	80¼	80¾+	¼	61⅜
4.00	65½	66¼	Do pfd	200	66¼	66	66¼+	⅛	....
3.00	44½	44¾	Bangor Ar	200	44¾	44¾	44¾—	⅛	....
7.00	92	94	Do pfd	200	93	93	93	....	....
....	20¼	20¼	Barnsdall ..	1,100	20⅝	20	20⅛+	⅛	18⅜
3.00	38¼	38¾	Belding Bros.	2,900	39	37⅞	38⅛—	¼	....
2.40	74¾	75	Beechnut Pkg	1,800	75¾	74½	74½—	¾	53⅜
....	41	41½	Beth Steel....	1,100	41¾	41	41	....	45½
....	1¾	1½	Boone W Mill	200	1⅝	1⅝	1⅝+	⅛	13½
....	5⅝	6	Booth Fish....	500	6	5⅝	6	+ ⅛	4
....	40	45	Do pfd	200	43	43	43	....	....
3.50	35¼	35½	Briggs Mfg ..	1,700	35¾	35⅜	35½—	⅛	....
8.00	138	138½	Brook Edsn..	300	139¼	138½	138½—	¾	114¼
....	54	56	Brook Man Tr	1,900	54	53¾	53¾—	⅛	24½
4.00	80¼	86¼	Brook Un Gas	2,600	86½	85⅞	86½	....	69⅜
4.00	127½	129¼	Brown Shoe..	2,400	131	126¾	129¾—	⅜	....
7.00	106	107¼	Do pfd	100	107	107	107	....	....
1.00	115	117	Brun Balke C	400	29	29	29	....	....
2.00	28⅜	28	Burns Bros B	100	23¾	23⅜	23¼	....	24⅛
....	17	17¾	Bush Term ..	100	17¼	17¼	17¼	....	....
....	6¼	6½	Butte C & Z.	900	6⅝	6¼	6½—	⅛	....
1.00	15⅞	16	Butte & Sup.	300	11	10¾	10¾—	⅛	16
6.00	123¾	123¾	Cal Packing..	500	123	122½	123	....	88½
2.00	26	26¼	Cal Petrol ..	6,400	26¼	25¼	26	....	21⅝
2.00	50¾	51	Cal & Arix...	600	51	50¾	51	....	....
....	15¾	15½	Cal & Hecla..	100	15½	15¾	15½	....	....
10.00	144¾	145	Can Pac	100	145	145	145	— ¼	149⅜
....	42	44	Case J I.....	100	43	43	43	— 1	....
....	16¼	16½	Caterpillar..	700	16⅝	16	16⅜	....	13¼
....	60	60½	Do pfd	500	61¼	60¾	60⅝—	⅜	47
8.00	297½	298½	Cen R R N J	200	297½	297½	297½	....	241¾
4.00	52½	52⅝	Cerro de Pas.	700	52⅝	52	52¼	....	46⅜
4.00	52¾	53⅜	Cert Products	2,200	53	52⅜	52¾	....	....
7.00	100	101	Do 1st pfd.	100	100¼	100⅛	100½+	⅛	....
3.00	31⅛	31¾	Chandler Mot	2,300	31¾	31	31¾+	1¼	40⅜
4.00	104½	104⅝	Ches & Ohio.	2,900	104⅝	103⅜	104½	....	85⅛
....	13	13¼	Chi Gt West..	1,400	13⅜	12⅞	13⅜—	⅛	9⅜
....	26⅞	27	Do pfd	1,000	27	26¾	26⅞—	⅜	15½
....	8⅝	8¼	C M & St P..	7,500	8¼	7⅞	8¼+	⅛	15⅜
....	15⅛	15¾	Do pfd	9,400	15⅝	14	15¾+	⅛	25⅜
5.00	114¾	115	Chi Pneu Tr.	4,000	115¼	113	114½—	1⅜	80⅛
....	49¾	49¾	C R I & P..	6,700	50⅝	49¾	49¾—	⅜	30½
6.00	85½	86½	Do pfd B..	100	86	86	86	....	76⅜
....	6	6¼	Chi & Alton..	900	6¼	6⅛	6¼+	⅛	....
....	12	12¾	Do pfd.....	1,100	12¾	12¾	12¾—	⅛	....
....	49	49¼	C & E I pfd.	300	49¼	49	49	— 1	43
4.00	68	68½	C & N W....	3,700	68½	68	68	....	61½
7.00	108	110½	Do pfd	100	110	110	110	....	....
5.00	114¾	115	Chi Rock Isl.	8,300	115¼	113	114¼—	⅝	....
2.50	34¼	34⅜	Chile Copper ..	1,000	34⅜	34	34⅜+	⅛	33⅛
....	22¾	23⅛	Chino	200	23	23	23	....	20⅜
....	140	141½	Chrysler Mot	32,000	144¼	138½	141	+ 5	....
8.00	105½	106	Do pfd A..	900	106	106	106	....	....
7.00	139¾	139⅞	Coca Cola ..	1,300	139¾	138¾	139½—	¼	76¾
....	39¾	40¼	Col Fuel	1,400	40	39½	40	— ⅛	37¾
....	62½	63½	Col & Sou....	100	63¼	63¼	63½	....	....
....	52¾	53	Do 2d pfd...	100	53	52½	52¾	....	30
2.60	72¾	73¼	Col G & E...	2,400	73¼	72⅜	73	+ ½	39⅞
2.00	24¾	24⅝	Congoleum	900	24½	24¼	24½	....	44⅛
....	38¼	38⅜	Cons Cigars ..	100	38¼	38¼	38½	....	....
....	4	4¼	Cons Distrib ..	900	4¼	4	4⅛	....	....
5.00	88½	88⅝	Cons Gas	2,600	88⅝	88	88	— ⅝	70⅜
....	3¼	3⅜	Cons Textile ..	600	3¼	3	3	— ¼	4
4.00	74	74¼	Cont Can	4,500	75¾	73¾	74	+ ⅛	56⅜
6.00	114½	115	Cont Insur ..	1,600	115	114¼	114¾	....	....
.80	9¼	9¾	Cont Motors..	2,600	9⅝	9¼	9¼	— ¼	6⅜
2.00	36⅜	37	Corn Prod	12,800	37	35⅞	37	+ ⅜	33⅜
1.90	48½	49¼	Coty Co	100	48½	48¼	48¾—	....	....
4.00	72¾	73	Crucible Stl ..	3,800	74	72¾	73	+ ⅜	55⅞
....	9¾	10	Cuba Cane Sg	900	10	9¾	9¾	....	13⅛
....	44	44½	Do pfd	1,000	44¼	44	44½—	⅜	62⅜
2.00	24½	25	Cub Am Sug..	300	24¾	24⅜	24⅝—	⅛	32
....	3½	3¾	Cub Dom Sg..	1,300	3½	3½	3¾	....	....
....	27	28	Do pfd.....	100	27	27	27	....	....

Div. per share.	Bid.	Asked.	Description—	Sales.	High.	Low.	Close.	chge.	Close Net Aug. 28, 1924.
4.00	52¾	53	Cuyamel Fruit	600	53	52¾	53	....	47¾
....	42½	42¾	Davis Chem ..	4,700	42¾	42	42½—	⅛	43⅝
9.00	148⅝	149¾	Del & Hud	500	149	148⅝	149	+ ½	124¼
6.00	140	141½	D L & W	300	141½	141½	141½—	2	133
....	44½	45⅜	D R G & W pf	100	45	45	45	....	....
....	24½	24⅝	Dodge Bros ..	5,800	25	24¼	24¼—	⅜	....
7.00	82⅞	83⅜	Do pfd.....	1,600	82⅝	82	82½—	....	....
2.00	14¼	14½	Dome Min	100	14	14	14	....	15¼
....	6	6⅜	Dul S S & A pf	100	6⅜	6⅜	6⅜+	....	....
8.00	157	158½	†Du Point de N	200	157¼	156½	157¼—	¾	130⅜
2.00	24¾	24¾	Eaton Axle ..	7,400	24⅝	23⅝	24⅝+	⅛	....
5.00	106¼	107¾	Eastman Kod.	300	107	107	107	+ ¼	110½
4.00	64½	65	Elec Stor Bat.	400	64¾	64½	64⅝—	....	....
....	4	5	Emer Brant ..	1,300	4⅜	4½	4⅝+	....	2½
....	25	25½	Do pfd.....	2,200	26¼	25	25	....	....
....	30⅝	31	Elec P'r & Lt.	15,800	32¼	30⅜	30⅝—	....	....
7.00	89½	90⅜	Do pfd.....	500	90⅝	89⅝	90⅜—	....	....
2.80	104½	105½	Do 40 % pd.	300	105¾	105	105	+	....
5.00	68¾	68⅝	Endicott-J ..	300	68¾	68⅜	68¾—	....	....
....	32⅝	33¼	Erie	500	33	32½	32¾—	¼	27¾
....	41⅝	45	Do 1st pfd..	2,000	43⅝	41¾	41¾—	1	38¾
2.60	45½	46	Fairbanks-M ..	100	45⅝	45⅝	45⅝—	⅛	28½
8.00	106	106½	Fam Players..	5,900	106⅜	105⅛	105⅞—	⅜	79¾
8.00	116⅜	117¼	Do pfd.....	200	116	116	116	....	94
....	27	27½	Fed'l Lt & Tr.	600	27½	27	27	— ⅛	....
....	17	18¼	Fed'l M & S.	100	17¼	17¼	17⅜	....	....
7.00	56¾	59	Do pfd.....	100	59	59	59	....	....
5.00	81	81½	Fisher Body..	3,600	81½	80⅜	81	— ½	182¾
8.00	133¼	133⅝	Foundat'n Co.	11,200	133½	129	133½+	3¾	86
....	22¾	22½	Fisk Rubber..	8,200	22⅝	21¾	22⅜+	⅛	9
7.00	107⅞	108	Do 1st pfd..	100	107½	107½	107½+	⅛	....
4.00	105¾	106⅜	†Fleischm'n Co	2,000	106½	105	106½	....	71⅜
....	16⅜	16⅝	Freeport Tex.	600	16⅜	16⅛	16⅜	....	8⅝
2.50	39¼	39⅝	Gabriel Snub.	1,200	39⅝	39	39⅜—	⅛	....
....	10¾	11	Gardner Mtrs.	6,400	11	9	10¼+	1¼	....
....	52	52⅞	Gen Asphalt..	1,400	53¼	52	52	— ⅜	42½
5.00	94	95	Do pfd.....	100	94	94	94	— ⅜	....
6.00	173	174	Gen Baking..	1,700	174	168	171	+ 1	....
8.00	322	323	Gen Electric..	9,500	330	323	323	— 5	268
.60	11⅝	11½	Do spl.....	600	11¼	11⅜	11⅜—	⅛	11⅜
6.00	88⅝	89	Gen Motors...	10,800	89¼	88¼	88⅝	....	....
7.00	112	112¼	Do 7% pfd..	300	112	112	112	....	97¾
4.00	46¼	46½	Gen Outdr Ad	100	46½	46½	46½	....	....
....	28	28½	Do cifs.....	1,700	28⅝	27⅛	28⅝+	⅜	....
6.00	350	360	Gen Ry Signal	1,400	350½	335	350	+ 8	....
2.00	44¼	44⅝	Gen Petrol....	13,800	44⅜	42⅝	44	+ ⅝	....
....	54½	55	Gimbel Bros..	100	55	55	55	— ½	50½
1.50	45½	46¼	Ginter Co....	400	46¼	46	46	— ⅛	....
....	21⅜	22	Glidden Varn.	400	21¼	21⅛	21⅜	+ ⅛	10
....	42¾	43⅜	Gold Dust Cor	1,700	43	42¾	43	+ 1	39
2.00	53⅛	53½	Goodrich	1,200	53⅜	52⅜	53⅜+	⅜	22⅜
7.00	103¾	104	Goodyear pfd.	1,000	103½	103¼	103⅜—	⅜	77
8.00	107	107½	Do priod pfd	100	107¾	107¾	107¾	....	97
....	17⅛	18	Granby	200	17⅞	17⅜	17½	....	18⅜
5.00	72¾	73	Grt North pfd	3,400	73	72⅜	72¾	+ ⅛	65
2.00	28¾	28⅝	Grt Nor Ore	700	28¾	28	28¾—	⅛	....
8.00	97⅞	98	Grt West Sug.	100	97⅝	97⅜	97⅝—	⅜	....
....	34¾	34½	Gulf M & N..	5,900	34½	33¾	34⅜+	⅜	....
6.00	101	101⅜	Do pfd.....	300	102	101	101	....	....
5.00	81⅝	82⅜	Gulf S Steel..	400	82⅜	82	82	— 1½	73
6.00	218	222	Havana Elec..	1,000	218¼	218	218	....	....
....	44	48	Hanna Ist pfd.	100	44¼	44¼	44½	....	89½
2.50	28	28¾	Hartman	200	28¾	27¾	27¾	....	35½
3.00	40	40⅝	†Hayes Wheel.	800	40¾	40¼	40¾	....	34½
3.00	41½	42	Household Pro	200	41½	41½	41⅝	....	....
....	64	68	Houston Oil..	400	65	64	65	+ ¼	69⅜
....	23	23½	Howe Sound..	300	23¼	23¼	23¼	....	....
2.50	37¼	37⅝	Hud-Man B E.	6,000	37⅜	36½	37½—	½	....
3.00	63¾	63⅞	Hudson Mtr..	10,500	63⅜	61⅞	63¾+	1¼	29
1.00	17⅞	18	Hupp Mtrs....	2,200	18¼	18	18	....	12¾
7.00	116	118	Ill Central..	11,100	116¼	114⅝	116⅜—	¼	110⅜
1.00	24¼	25	Indep Oil-Gas.	9,200	25¼	23⅜	24½—	⅜	7¾
....	23	23¼	Ind'n Mtrcycle	6,100	23⅜	22	23½+	1½	18
....	7	7⅛	Indian Ref....	600	7¼	7⅛	7⅜	....	5⅜
....	6½	7	Do cifs.....	300	6¾	6¾	6¾	....	....
2.50	43¾	43⅞	Inland Steel..	600	43⅞	43⅜	43⅜—	⅛	36¼
2.00	26½	27	Insp Copper..	600	27¼	26⅜	26⅜—	⅜	27
....	26⅝	27	Int Rap Tran..	800	27½	27	27	....	25⅜
....	13⅜	13½	Int Agr Corp	100	13½	13¼	13¾	....	....
8.00	145½	147	Int Bus Mach	3,700	146¾	141⅞	146	+ 6¼	99
4.00	69	70	Int Cement..	1,100	70¼	68⅝	69⅝—	⅜	49¼
7.00	103	107	Do pfd.....	1,800	106	105	106	....	....
1.00	46¼	46⅝	Int Comb Eng	2,300	46¾	46	46¼—	⅛	....
5.00	123½	123¾	Int Harv	2,700	124	122½	123¾+	1	93
....	8	8⅜	Int Mer Mar..	1,300	8⅜	8	8	....	9⅜
....	30½	31¼	Do pfd.....	2,300	31½	30	30¾+	⅜	38⅜
....	34	34½	Int Nickel....	7,000	34⅜	33⅝	34	....	18
6.00	99	99⅜	Do pfd.....	100	99¼	99¼	99¼	....	....
....	67⅝	68	Int Paper	5,200	69¼	67½	67⅝—	¾	46⅜
7.00	89	90	Do 7 % pfd.	500	89½	89	89½+	⅛	....
6.00	126⅜	127⅛	Int Tel & Tel.	10,500	127⅛	125½	126⅜—	⅛	99⅜
....	18½	19	Jewel Tea	200	18⅜	18⅜	18⅜	....	....
....	16¾	17	Jones Br Tea..	100	17	17	17	....	20
3.00	41½	41⅞	Jordan M Car	9,500	41⅞	38⅝	41⅛+	2⅜	32
....	30¾	40	K O Shoe....	3,000	40	38½	39¾+	1¾	20⅜
4.00	61	62	Do pfd.....	100	61¼	61¼	61¼+	⅛	53½
....	31	31¼	Kayser J	700	31¼	30	31¼+	½	19½
8.00	98	99	Do pfd.....	100	98¼	98¼	98⅛—	....	....
....	15½	16	Kelly-Spgfld ..	1,100	16	15⅝	16	— ⅛	16½
....	60	64	Do 6 % pfd.	100	62	62	62	....	46
6.00	94	96	Kelsey Wheel.	400	95½	95½	95⅝—	....	....
3.00	54¼	54⅝	Kennecott Cop	1,200	54¾	54¼	54⅜—	⅜	46⅜
....	2¾	2¾	Keystone Tire	100	2¾	2¾	2¾	....	2¾
....	33	34	Kresge Dep St	200	34	34	34	....	51⅜
8.00	560	575	Kresge S S...	200	565	560¼	565	+15¼	....
8.00	156	160	Laclede Gas..	300	156	155	156	....	....
....	15¼	15½	Lee R & M....	100	15¾	15¼	15¼	....	....
3.50	81½	81⅝	Lehigh Val..	1,000	81⅝	80⅜	81⅜	....	53⅜
3.00	65½	66	Ligg & Myers	500	65¾	65¼	65⅝—	⅜	62½
3.00	65½	66	Do B	700	66¼	65½	65½—	½	62
3.00	33½	33⅞	Loew's Inc...	4,400	34¼	33¾	33⅝	....	17
....	7¼	7½	Loft Candy..	100	7¼	7¼	7¼	....	....
4.00	47	47½	Long Bell L A	100	47¼	47¼	47⅜—	⅛	....
3.00	34½	34⅝	Lorillard	500	35¾	34⅝	34½—	1¾	39
....	14¼	14½	Louisiana Oil	3,200	14⅝	13¾	14⅛+	⅛	10
1.75	24½	25	Lou G & El A	200	24¼	24¾	24¾	— ⅛	....
6.00	116	117	Lou & Nash..	1,000	117	116½	116¾—	⅜	98
2.00	34½	35	Ludlum Stl...	600	35	34½	34½—	1	....
6.00	216¾	217	Mack Truck..	14,200	220⅝	215	215⅛—	2⅜	98
....	88	89	Macy Co.....	700	88	87⅜	88	....	64
3.00	41⅜	42	Magma Copp..	300	41⅞	41½	41⅞—	⅛	34½
....	25	25½	Mallinson	500	25½	25¼	25½	....	22¾
7.00	80	85	Manati Sug pf	100	80½	80¼	80½	....	....
4.00	50½	51½	Man El Sup..	200	51	50¾	51	....	43¾
4.00	45½	46	Man El st md	900	45⅝	45¾	45¾—	⅛	41¾
5.00	99	101	Do pfd.....	100	100	100	100	....	....
1.50	26½	27¼	Man Shirt	400	27	26⅞	27	....	35
2.50	38½	39	Manila Elec ..	300	39¼	38⅜	38¾	....	....
....	20¾	21	Maracaibo	700	21	20¾	20¾	....	27¼
3.00	41¼	41¾	Marland Oil...	11,900	41¾	40¾	41⅛—	⅜	31½
1.00	26½	27	Marlin Rock..	1,300	27	25½	26⅝	....	....
....	1½	1⅝	Do rts	1,200	1½	1½	1½	....	....

Div. per share.	Bid.	Asked.	Description—	Sales.	High.	Low.	Close.	chge.	Close Net Aug. 28, 1924.
2.00	20¾	21	Martin-Parry..	300	21	20¾	20¾—	⅜	....
5.00	117	118⅜	May Dept Strs	1,400	118⅝	116⅝	118⅜—	⅝	90
.80	90½	91	McCrory Str B	400	91	90½	90⅝	....	93
1.80	21¼	21¾	Met Goldwn p	800	21⅝	21⅜	21⅜—	....	....
....	12⅝	13	Mex Seabd....	500	13⅜	12⅝	12⅝—	⅛	21
1.00	10	10¼	Miami Cop	200	10	10	10	— ⅛	23¼
....	1⅜	1⅝	Mid States Oil	2,900	1½	1⅜	1⅜	....	1⅜
8.00	137	138⅜	Middle

GRAINS MOVE UP AS LIQUIDATION RUNS ITS COURSE

BY CHARLES MICHAELS.

Liquidation ran its course in the grain markets after an early break which carried all deliveries of wheat to a new low on the present downturn, with all deliveries of corn and September oats to a new low on the crop. Heavy stop loss selling was responsible for a break of ½@1⅝c under the low of the previous day on wheat, while corn dropped 1@2¼c from Wednesday's finish. Aggressive buying developed on the decline, and the finish was strong with net gains of ⅝@1⅛c on wheat, ⅛@½c on corn, ¼@⅝c on oats, and ⅛@⅞c on rye.

Stop loss selling and liquidation was most severe in September wheat, which sold down to $1.54⅝, and showed ½c under the December at one time. Some of the local longs went out of their holdings on the way down, but reports of a betterment in the cash demand with shipping sales here of 244,000 bu, largely hard winter, including some in store at 1½@2½c over September led to buying which found that the surplus in the pit had been absorbed by shorts and by commission houses on resting orders and a rally of 3⅛c from the low point followed. Pit traders said it was hard to trace where all the wheat sold during the day had gone.

Sentiment More Bullish.

Local sentiment changed materially on the break, as prices had been on the down grade for four days, and there was less stop loss selling than anticipated. At the bottom prices were off 8@9¼c from the high on Monday. Heavy resting orders to buy were found under $1.55 for December which helped to check the break. Wet weather continues in Europe and to a large extent offset the pressure of Manitobas for October shipment abroad and also the Russian offerings. Liverpool closed unchanged to ¼d higher.

Outside markets showed more strength than Chicago with Winnipeg 1⅝@2¼c higher at the last while Minneapolis was 1@1½c higher. No further purchases of Duluth wheat were reported during the day, that market being regarded as 1½c out of line. Export sales at the seaboard were finally estimated at 250,000 bu. Movement of winter wheat is light, while of spring it is increasing. The two northwestern markets had 674 cars, against 429 cars a week ago, and 328 cars last year. Premiums on red winter wheat here were 3c higher at 11@12c over September for No. 2.

Corn Breaks, Then Rallies.

Free selling of September corn by several leading local houses was largely responsible for the break in that grain, but as soon as the pressure let up a rally of 1⅛@2⅜c followed, and the finish was firm. Some of the recent sellers were aggressive buyers on the break. Crop reports were generally favorable. Eastern demand more active with sales of 162,000 bu, and the spot basis was ¼@½c higher. Oats showed stubborn resistance to pressure.

Liquidation was on in rye early, but when wheat started to rally rye followed and the close was well toward the top. Trade was largely local.

Packers Buy Lard.

Buying of October lard against export sales by packers gave the market a firmer tone, and with short covering and buying credited to cotton oil interests the finish was 10@25c higher. Ribs were 10c lower to 7½c higher, and bellies unchanged to 15c lower. Prices follow:

Clear Bellies.

			—Close—		
			Aug. 27.	Aug. 26.	Aug. 28.
	High.	Low.	1925.	1925.	1924.
Sept. ...	20.75	20.45	20.75	20.75	13.37
Oct	20.10	19.50	20.10	20.25	13.47
Lard.					
Sept. ...	17.00	16.95	16.97	16.87	13.67
Oct. ...	17.07	16.95	17.07	16.97	13.70
Nov. ...	16.65	16.55	16.65	16.50	13.67
Dec. ...	15.20	15.07	15.20	15.00	13.62
Jan. ...	15.05	14.90	15.05	14.80	13.75
May	14.95	14.90	14.95	14.80	13.00
Short Ribs.					
Sept. ...	17.70	17.57	17.60	17.70	12.12
Oct. ...	17.57	17.45	17.57	17.50	12.30

GRAINS·IN·ALL MARKETS

September Wheat.

				—Closing—		
				Aug.27,	Aug.26,	Aug.28.
	*Open.	High.	Low.	1925.	1925.	1924.
Chi...	1.56⅝	1.57⅛	1.54⅝	1.57	1.56⅝	1.22⅝
St. L.	1.59⅝	1.60⅝	1.59⅝	1.60¼	1.59⅝	1.21⅛
K. C.	1.56⅛	1.56⅛	1.53⅛	1.56⅛	1.55⅝	1.14⅛
Minn..	1.55⅛	1.55⅝	1.54	1.55⅛	1.54⅛	1.25⅝
*Dul..	1.36⅝	1.37⅝	1.36	1.37⅛	1.36⅛	1.19
†Wpg.	1.41⅛	1.52⅛	1.40	1.42⅛	1.40⅝	1.28⅛
‡Lpl..	1.63⅛	1.64⅛	1.63⅛	1.63⅝	1.63⅝	1.42⅛
December Wheat.						
Chi...	1.56⅛	1.56⅝	1.54⅛	1.56⅝	1.55⅝	1.27⅝
St. L.	1.58	1.59⅛	1.57	1.59⅛	1.57⅛	1.26⅛
K. C.	1.54⅛	1.55	1.52⅝	1.55	1.53⅝	1.18⅛
Minn..	1.55⅛	1.56⅛	1.54⅛	1.56⅛	1.55⅛	1.29⅝
*Dul..	1.36⅛	1.38	1.36	1.38	1.36⅛	1.17⅝
Wpg..	1.37⅛	1.39	1.36⅛	1.39	1.36⅝	1.25⅛
†Lpl..	1.54⅝	1.55⅛	1.54⅝	1.55⅛	1.55	1.43
May Wheat.						
Chi...	1.59⅛	1.60⅝	1.58⅛	1.60⅝	1.59⅛	1.33⅝
St. L.	1.60⅝	1.61⅛	1.60⅛	1.61⅛	1.60⅝	1.32⅝
K. C.	1.55⅝	1.56⅛	1.54⅛	1.56⅛	1.55	1.24⅝
Minn	1.59⅛	1.59⅛	1.58	1.59⅛	1.58	1.34⅛
Wpg..	1.42	1.43⅝	1.41	1.43⅝	1.41⅛	1.30⅛
September Corn.						
Chi....	94⅝	94⅝	91⅝	94⅛	94	1.19⅝
St. L.	91⅛	92⅝	91⅝	92⅝	94⅛	1.15⅛
K. C..	87⅝	88	86⅛	87⅛	87⅛	1.10⅛
December Corn.						
Chi....	82⅛	82⅛	80⅝	82	81⅛	1.13⅛
St. L.	81⅛	81⅝	79⅝	81	80⅝	1.12⅛
K. C..	78⅛	78⅛	76⅝	78⅛	78⅛	1.06⅝
May Corn.						
Chi....	85⅛	85⅝	84	85⅝	84⅝	1.14⅝
St. L.	84⅛	84⅛	84	84⅛	84⅛	1.13⅛
K. C..	81⅛	81⅛	81	81⅛	81⅛	1.08⅛
September Oats.						
Chi....	37⅝	38⅛	37⅛	38⅛	37⅝	49⅝
Minn..	35⅝	35⅛	35¼	35⅛	35⅛	46⅛
‡Wpg.	47	47⅛	46⅝	47⅛	46⅝	57⅛
December Oats.						
Chi....	41¼	41⅝	41	41⅝	41⅛	53⅝
Minn..	37⅝	37⅝	47⅛	47⅝	47⅛	48⅝
Wpg..	44⅝	45	44½	44⅛	44⅝	54⅛
May Oats.						
Chi....	45¼	45½	45	45½	45⅛	57⅛
Wpg..	48	48⅛	47⅝	48⅛	47⅝	57⅝
September Rye.						
Chi....	95⅝	96⅝	94	96⅛	96⅛	86⅝
Minn..	92	93⅛	90⅛	92⅝	92⅛	79⅛
‡Wpg.	92⅝	93½	92⅝	93½	93⅝	86½
December Rye.						
Chi....	1.00⅝	1.01⅛	99½	1.01⅛	1.01	91⅝
Minn..	95	96⅛	93½	95⅛	95	82⅝
Wpg..	....	....	....	93⅝	93½	87⅝
September Barley.						
Minn..	66½	67	66¼	66⅝	66⅝	75
‡Wpg.	72⅝	73⅛	72⅝	72⅛	72⅛	82⅝
September Flaxseed.						
Minn..	2.47	2.49	2.46½	2.47⅛	2.47⅛	2.19
Dul....	2.53	2.53½	2.52	2.52⅝	2.52⅛	2.25½
‡Wpg.	2.29	2.30½	2.29	2.29⅝	2.28½	2.10⅛

*Durum. †Exchange, $4.86. ‡October.

STRONG MARKET IN HAY

Demand for timothy hay was active and the market cleaned up at full prices. Country loadings light and receivers expect strong market to continue. Receipts 14 cars new and 9 cars old. Marsh hay in demand. Prairie easier. Receipts 8 cars southwestern and 1 car Nebraska. Prices follow:

U. S. grades—	No. 1.	No. 2.	No. 3.
Timothy	24-26	21-23	16-18
Clo., lt. mix.	24-25	20-23	16-18
Clo., med. mix.	22-24	18-20	15-17
Clo., hv. mix.	21-23	17-19	14-16
Gra., lt. mix.	23-25	19-21	15-18
Gra., hv. mix.	19-21	16-18	15-16
Clover	19-20	15-17	13-15
Mixed grass	17-19	15-17	13-15
Sample grade			9-13
Alfalfa No. 2 to choice			17-26
Marsh hay, feeding and packing			12-15
West and So. West prairie No. 1-2			16-17
Straw, rye, $11-12; oat, $9-10; wheat			8- 9

WORLD'S·GRAIN MARKET·NEWS

After a four day decline in wheat with prices off 8@9¼c from the high on Monday and a break of 7¼@15¼c on corn from the high of last week, many local operators expressed the belief after the close last night that the liquidation which has been on of late had run its course for the present. They said they would not be surprised to see an extension of the rally today, especially if foreign markets come strong on wheat.

An outstanding feature of the trading in wheat yesterday was the heavy and persistent buying by commission houses on resting orders. This class of buying is regarded as having been the mainstay of the market for several days, and in the aggregate has been sufficient to take the surplus out of the pit. The technical position at the last was regarded as strong.

Many local shorts who covered their lines in both wheat and corn during the day continued to express bearish opinions, and say they regarded the upturn as only a natural reaction and anticipate that a good rally will find plenty of grain for sale.

Strength in northwestern and Winnipeg wheat markets in the face of the anticipated liberal movement of the spring garin, especially at Winnipeg, led some traders to believe that somewhere around $1.50 to $1.55 for December wheat here might prove to be a fighting level and that it would take a material increase in the bearish factors to cause a decline below that figure.

Corn values have declined 46⅜c on September and 26⅞c on the December from the high point of the season. Even at the lowest figures yesterday, 91⅜c for September and 80⅝c for December, there has never been a period during the last 25 years with the exception of 1924 and during the war when the price was as high at this season as it is at present.

A petition to amend the rules of the Chicago board of trade to eliminate the provision that No. 3 northern spring wheat is deliverable on contracts here, and place a penalty of 3c per bu on No. 2 northern is expected to be circulated shortly. Northwestern markets permit a delivery of No. 2 northern at such a penalty, but No. 3 northern is not a contract grade. In some quarters it is felt that the proposed change will be highly beneficial.

Exports of domestic wheat during July, as compiled by the department of commerce, were 5,288,000 bu and of flour, 775,000 brls. Corn exports were 733,000 bu; oats, 3,807,600 bu; rye, 3,784,000 bu, and barley 1,940,000 bu.

Conflicting reports as to farm holdings of wheat come from the southwest. One estimate placed holdings of wheat in Kansas at 40,000,000 bu, while a canvass of line elevator houses, receivers and mills made at Kansas City by a Lamson Bros. & Co. representative suggested that 60 per cent of the crop had left farms, which would indicate 25,000,000 to 28,000,000 bu grain left, from which must be deducted seed requirements. Oklahoma reserves are light, while Texas had practically no grain left on farms. Interior mills are regarded as holding liberal stocks. Kansas interior elevators were pretty well cleaned out on the recent advance in prices.

CASH·GRAIN N·E·W·S

Export sales of 250,000 bu wheat, 200,000 bu barley, and 50,000 to 100,000 bu oats were reported at the seaboard, and, while there were claims of some business in corn sales, could not be confirmed. Foreign bids on corn were said to have been somewhat below a working basis.

Chicago handlers sold 169,000 bu wheat to exporters, with 75,000 bu to mills. Corn sales were 167,000 bu, oats 142,000 bu, and barley 10,000 bu, all to the domestic trade, with 15,000 bu corn sold to go to store.

Offerings of red winter wheat are scarce in all markets, with the basis here 3c higher and at Kansas City 1@1½c better, as compared with September. No. 2 red here was quoted at 11@12c over the future. No. 2 hard was firmer at 2@5c over. Kansas City reported a fairly good demand for hard, with the basis unchanged. At St. Louis the market cleaned up quickly with a good demand and prices there were unchanged to 1c higher. Omaha was unchanged.

Cash wheat at Minneapolis was in good demand and the basis firm, except on some low protein grain. Two cars of dark northern, weighing 60 lbs per bu, sold at $1.81. Duluth was reported as bidding up for high protein grain at diversion points.

Demand for cash corn was more active and the basis ¼@½c higher, with No. 2 mixed ¾@1¼c over, yellow 1¼@2c, and white 1@1¼c over September. Outside markets were ½@2c lower with a fair demand.

Buyers were after cash oats and the basis was firm at 1@1½c over September for No. 2 white and ¼@1c over for No. 3 white.

Official receipts of grain at Chicago Thursday: Wheat, 39 cars; corn, 223 cars; oats, 106 cars; rye, 3 cars; barley, 13 cars.

Range of cash grain prices in leading markets follow:

WHEAT.

	Chicago.	Kansas City.	St. Louis.
No. 1 red.	....		1.76
No. 2 red	1.68@1.68½	1.72@1.73½	1.71@1.75
No. 3 red.	1.68	....	1.69@1.70
No. 1 hd	1.61@1.61¾	....	
No. 2 hd	1.58½@1.60	1.60@1.69½	1.63
No. 3 hd.	1.55½	1.64@1.68	
No. 4 hd.	....	1.53½@1.62	
	Chicago.	**Winnipeg.**	**Minneapolis.**
No. 1 nor.		1.66¼	1.55½@58½
No. 2 nor.	1.56@1.56½	1.61¼	1.52½@56½
No. 3 nor	....	1.57¼	1.48½@54½
No. 1 dk nor	1.63	....	1.57½@75½

CORN.

	Chicago.	Omaha.	Peoria.
No. 2 mx	.93¼@94¼	87	92 @93
No. 3 mx	.92¾@94	86¾	91¼
No. 4 mx	.91½@92	....	
No. 2 yel	.93¾@95¼	90	92
No. 3 yel	.93 @94¼	....	91¼
No. 4 yel	.92 @94	....	91
No. 2 wh	.93¾@95¼	88	
No. 3 wh	.92¼@94	87	
No. 4 wh	.92 @92¼		
	Milwaukee.	**Kansas City.**	**St. Louis.**
No. 2 mx.	....	88½@90	
No. 3 mx.	92¾	87	
No. 2 yel	.94 @94¼	93¼@94	95
No. 3 yel.	....	93	94
No. 2 wh.	....	88	93
	Minneapolis.	**Buffalo.**	**Toledo.**
No. 2 yel	.92¼@93¼	1.04¾	99 @1.00
No. 3 yel	.91¼@92¼	1.03¾	97 @98
No. 2 mx	.88¼@89¼		

OATS.

	Chicago.	Kansas City.	St. Louis.
No. 2 wh	.38¼@39¼	39 @39¾	....
No. 3 wh	.37⅜@39	....	40
No. 4 wh.	36¼	....	39
	Milwaukee.	**Omaha.**	**Minneapolis.**
No. 2 wh	.38¼@39	38	36⅜@37⅜
No. 3 wh	.38¼@38¼	37	35⅜@36⅛
No. 4 wh.	37¾	....	34⅜@35⅜
	Buffalo.	**Toledo.**	**Peoria.**
No. 2 wh.	42¾	41¼@41¾	38¾
No. 3 wh	.41¼@41¼	....	....

RYE, BARLEY AND FLAX.

	Rye.	Barley.	Flax.
Chicago	.99¼@99¼	62 @72	2.54¾
Mil'kee	....	68 @75	....
Minne'lis	92⅝@95⅝	59 @69	2.47¼@48¼
Duluth	.92⅝@93¼	62 @72	2.52¼@54¼

CLOVER AND TIMOTHY.

	Cash.	October.
Clover—		
Chicago, per 100 lbs.	20.00@27.00	......
Toledo, per 60 lbs.	17.00	15.50
Timothy—		
Chicago, per 100 lbs.	7.50@ 8.25	......
Toledo, per 45 lbs.	3.65	3.65

PRIMARY GRAIN MOVEMENT

	Receipts.	Shipments.
WHEAT.		
Thursday	1,394,000	895,000
Week ago	1,280,000	1,111,000
Year ago	3,050,000	2,858,000
CORN.		
Thursday	640,000	291,000
Week ago	897,000	335,000
Year ago	646,000	459,000
OATS.		
Thursday	1,633,000	1,027,000
Week ago	1,709,000	912,000
Year ago	1,710,000	469,000

TRADING IN GRAIN FUTURES

Liquidation, which has been on in corn of late, was reflected in a material increase in trading. Purchases, as compiled by the grain futures administration, last three ciphers omitted, follow:

	Wednesday.	Wk. ago.	Last yr.
Wheat	45,285	46,795	54,618
Corn	33,777	13,752	43,521
Oats	6,625	5,945	10,355
Rye	2,333	953	5,657
Total, bu.	88,020	67,445	114,151

FINANCIAL NOTES.

The Prairie Oil and Gas company cut mid-continent crude oil prices 25 cents per barrel, the new price schedule being effective at once. This reduction brings top crude prices of 44 gravity and above to $2.43 and low grade 28 to 28.9 degrees gravity down to $1.15 per barrel. The Sinclair and Gulf Refining companies met the reduction. The Gulf Refining company also met the cut of 2 cents a gallon on gasoline instituted by the Humble Oil and Refining company at 60 points in Texas.

The Serv-El corporation, manufacturers of electric refrigerators, has acquired all the voting stock of the Hercules corporation, owning a large plant at Evansville, Ind., from Sears, Roebuck & Co. This is said to be the Serv-El corporation's first step in the program of acquiring its own facilities for the manufacture of complete refrigeration equipment. As a result of this transaction, Sears-Roebuck is said to have acquired a substantial interest in the Serv-El corporation.

Stephen Stone and William G. Heiner, both of Pittsburgh, were discharged as receivers for the Guffey Gillespie Gas Products company by an order handed down in federal court. The receivership, which became effective last October, was terminated on petition of the company.

The Marlin-Rockwell corporation has purchased the Strom Ball Bearing company of Chicago at a total consideration understood to be $1,250,000. The company had real estate valued at $450,000.

The American Smelting company has advanced lead price 10 points to 9.50 cents a pound.

CORPORATION EARNINGS

ATLANTIC, GULF AND WEST INDIES AND SUBSIDIARIES.

For six months ended June 30 net income was $1,111,931 after taxes, charges and depreciation, equal to $8.09 a share on outstanding 137,429 shares of preferred. After allowing for six months' dividend requirements on 5 per cent noncumulative preferred, balance is equal to $5.14 a share on outstanding 149,634 common shares, against $634,469, or $4.61 a share, on preferred and $1.94 a share on common, in first half of 1924.

GREAT WESTERN POWER SYSTEM.

July—	1925.	1924.
Gross	$ 643,448	$ 615,108
*Bal. after tax, etc.	112,319	47,797
For twelve months—		
Gross	7,817,692	7,489,048
*Bal. after tax, etc.	1,368,891	1,325,644

*After depreciation and accrued dividends on California Electric Generating company preferred stock.

AMERICAN AND FOREIGN POWER SUBSIDIARIES.

For June—	1925.	1924.
Gross	$ 726,840	$ 536,720
*Bal. after taxes	295,340	233,348
For twelve months—		
Gross	7,857,880	5,667,635
*Bal. after taxes	3,334,725	2,599,072

*Before interest and depreciation.

NEW ORLEANS PUBLIC SERVICE.

For twelve months ended April 30—	1925.	1924.
Gross	$14,988,945	$14,706,839
Net after taxes	4,995,268	4,688,981
*Surplus	1,344,468	1,051,799

*After charges, depreciation and preferred dividends.

GOULD COUPLER.

Income account for six months ended June 30:

Operating profit	$726,163
Interest, depreciation, etc.	319,363
Federal taxes	50,842
Net profit	355,898

CITIES SERVICE.

For twelve months to July 31:	1925.	1924.
Gross	$18,463,238	$17,134,512
*Surp. aft. pfd. divs	10,506,091	9,295,891

*Available for common dividends and reserve.

MILLER RUBBER.

For six months ended June 30 net was $2,048,343, after all charges, equal, after 8 per cent preferred dividends requirements, to $32.88 a share on 51,868 shares of common.

McCRORY STORES.

Statement as of June 30 shows total assets of $22,563,387, current assets of $6,240,488, current liabilities of $3,106,158 and profit and loss surplus of $1,891,494.

KELVINATOR CORPORATION.

July profit, $206,337, after depreciation and all charges, against $186,162 in June and $165,573 in May.

NATIONAL TEA.

	1925.	1924.
July sales	$ 3,671,577	$ 2,878,490
Seven months' sales	26,297,488	21,973,377

RAILROAD NOTES

A good railroad, unlike a good man, grows stronger as it grows older, Hale Holden, president of the Chicago, Burlington & Quincy railroad, said yesterday in messages to be sent to employes on the railroad's seventy-fifth birthday next Wednesday. On Sept. 2, 1850, a line 12 miles long from Aurora to Turner Junction, now West Chicago, was placed in operation. Today the road operates 11,500 miles in 11 states. Mr. Holden pointed out that in its 75 years of operation the company had never been in default upon a financial obligation.

The Chicago, Rock Island and Pacific applied to the interstate commerce commission for authority to abandon a five mile line from Preemption to Cable, Ill. The road was built to serve coal mines at Cable, which since have become exhausted.

An improvement program outlined by the Central Pacific for the next year calls for an outlay of $29,700,000, the railroad has reported to the New York stock exchange in its application to list a new issue of bonds. Completion of the Natron cutoff will involve the expenditure of $13,212,641.

METAL MARKETS.

NEW YORK, Aug. 27.—COPPER—Barely steady; electrolytic spot and futures, 14⅝@14¾c. TIN—Easy; spot and nearby, $57.25; futures, $57. IRON — Steady; prices unchanged. LEAD—Firm; spot 9.50@10.00c. ZINC—Steady; East St. Louis spot and futures, 7.62c. ANTIMONY—Spot, 17.00c.

LONDON.—COPPER—Standard spot £62, 5s; futures, £63, 5s; electrolytic spot, £67, 15s; futures, £68. TIN—Spot, £254, 12s, 6d; futures, £257, 7s, 6d. LEAD—Spot, £39, 7s, 6d; futures, £37, 2s, 6d. ZINC—Spot, £36, 17s, 6d; futures, £36, 7s, 6d.

ST. LOUIS, Mo.—[Special.]—LEAD—Strong at 10.15c. ZINC—Slab, firm, at 7.60c.

$7.00 Round Trip
St. Paul Minneapolis
Fast Special All-Steel Coach Train
NORTH WESTERN LINE
Lv. Chicago 7:00 p. m. (Standard Time) Saturday, August 29th.
Returning: Lv. Twin Cities Sunday Night, August 30th.
Ask C. & N. W. Ry. Ticket Agents for particulars.
CHICAGO TICKET OFFICES: 148 S. Clark St., Tel. Dearborn 2323; 226 W. Jackson St., Tel. Dearborn 2121 or Passenger Terminal, Madison & Canal Sts., Tel. Dearborn 2060

EVANSTON "Y" TO HAVE 3 COURSES IN REAL ESTATE

BY AL CHASE.

PROF. C. D. HARDY

Beginning Tuesday evening, Sept. 22, the Evanston Real Estate board will give north shore realty men a chance to secure specialized training in their profession. It was announced last night that the Evanston board had entered into a coöperative arrangement with the Central Y. M. C. A. School of Commerce of Chicago to present three classes at the Evanston "Y." Each class will meet once a week for seventeen weeks. The courses will be real estate law, real estate finance, and effective speaking.

The course in speaking will be taught by Prof. C. D. Hardy, acting dean of the School of Speech at Northwestern university. Harold L. Reeve, of Reeve & Heywood, will teach the class in realty law.

May Continue at Central "Y."

Students who have completed the courses in Evanston and who wish to take any of the other subjects may continue at the Central "Y" School of Commerce at 19 South La Salle, and will be given full credit for their work at the Evanston "Y". Enrollment for these classes may be made either at the Evanston "Y," 1621 Orrington avenue, or at the Central Y. M. C. A. in Chicago.

James F. McArdle, president of McArdle & Co., has bought from Mrs. Stella Flanders the eighty acre tract bounded by 83rd and 87th streets and 84th and 86th avenues, for a reported $30,000, and will subdivide it. Col. Nelson Thomasson and E. A. Kelly & Co. were brokers. William E. Furlong and Donald S. Trumbull were attorneys.

$350,000 Bungalows for Waukegan.

Aaron Bodenweiser announces he and his associates have bought ten acres in Waukegan, bounded by Butrick street, Grand avenue, Paul street and the North shore line right of way, and will at once erect a first unit of thirty-eight brick six room bungalows, involving an expenditure of approximately $350,000.

Emma P. Behrens has bought from Sarah Schwartz the forty-two apartment building at 1433 Lunt avenue for a reported $250,000. She gave in part payment the nine stores at the southeast corner of Chicago and Central avenues, lot 81x150, at $95,650, subject to $60,650.

GASOLINE AND LINSEED OILS.

GASOLINE—Tank wagon, 17c; service station, 19c; machine gas, 37.9c. CARBON—Perfection, 11c; machine oil, summer black, 11.4c; do winter, 11.9c; Stanolin furnace oil, 8¼c for 400 gals. or more and 9¼c for less. LINSEED OIL—Raw, 1 to 4 brls one delivery, $1.17; boiled, $1.20. DENATURED ALCOHOL—62½c in drums. WHITE LEAD—100 lb kegs, $15.25. TURPENTINE—$1.18.

START DRIVING TODAY
PAY BY THE MONTH
R&L TIME PAYMENT PLAN
See Your Dealer or Ask Us
NATIONAL BOND & INVESTMENT CO.
CHICAGO, ILLINOIS
FIRST NATIONAL BANK BLDG.

UNITED FRUIT COMPANY
Dividend No. 105

A quarterly dividend of two and one-half per cent [two dollars and fifty cents per share] on the capital stock of this Company has been declared payable on October 1, 1925, to stockholders of record at the close of business September 5, 1925.

WILLIAM T. NOLTING, Treasurer.

WALL STREET NOTES

NEW YORK, Aug. 27.—(AP)—Reactionary price tendencies again predominated in today's curb market with selling pressure particularly acute in the public utilities, several of which closed 2 to 5 points lower. Oils held relatively steady on the announcement of a sharp cut in Mid Continent crude prices, net recessions in the active issues being held to fractions.

The outstanding individual feature was the heavy turnover in Maytag, which was admitted to trading. The stock opened at 22, as against the recent subscription price of $20 a share, sold down to 21⅛, rallied to 22⅝, closing at the top. Few changes of importance took place among the popular industrials. Goodyear Tire, the most active, closed fractionally higher at 37¼. St. Regis Paper recovered part of yesterday's loss by rallying nearly two points to 77.

Liquidation of the public utilities apparently was inspired by the belief that recent violent advances in some of those issues had over discounted earnings possibilities. American Light and Traction broke five points to 208 and American Power and Light, Middlewest Utilities, Power Corporation of New York, Southeastern Power and Light and United Power and Light closed 1½ to 2½ points lower.

Cross current ruffled the surface of the bond market, but an undercurrent of strength was evident in the late dealings. Current firmness of money rates and the circulation of the usual reports that the federal reserve rediscount rate might be increased induced buyers to take profits on many issues, but these were quickly supplanted in the favor of investors by others which had been neglected.

Revival of agitation to terminate the St. Paul receivership as soon as possible in view of the heavy expenses being incurred, led to a rally in several of the road's bonds. Members of the bondholders committee held that if a reorganization were effected considerable money now being used for receivership purposes would be made available for interest. Aggressive buying of Frisco obligations collaborated the action of the roads' common stock in crossing par to a new record high.

Other carrier bonds which have recently been popular with buyers, however, encountered realizing sales. These included Seaboard, Florida, Western & Northern, Delaware & Hudson, Chesapeake & Ohio and Kansas City Southern liens, which yielded 1 to 3 points.

Establishing a new high record for the yearly Danish and Norwegian Kroner and Brazilian Milreis featured the foreign exchange market. French and British currencies ruled steady around 4.70 cents and $4.85⅝, respectively. Danish kroner opened nearly fifty points higher at 24.83 cents, a new high, and then slipped back to around 24.60 cents. Norwegian kroner rallied over twenty points to around 24.60 cents.

COFFEE MARKETS.

NEW YORK, Aug. 27.—COFFEE—Futures opened unchanged to 35 points lower, but after selling off to 18.10c for December, prices steadied up on renewed covering, with that delivery closing at 18.32c. The market closed at net declines of 5 to 13 points. Spot firm; Rio 7s, 21⅛c; Santos 4s, 23½@24c. Cost and freight offers included part Bourbon 3s and 5s at 23.25c. Brazilian port receipts, 71,000 bags; Jundiahy receipts, 22,000. Prices follow:

	Sales, bags.	High.	Low.	Close.	Prev. close.
Sept.	11,000	20.46	20.15	20.31	20.45
Dec.	32,750	18.40	18.10	18.32	18.45
March	12,500	17.00	16.70	16.95	17.05
May	6,750	16.05	15.60	15.95	16.00
July	9,250	15.20	14.90	15.20	15.25

SUGAR MARKETS.

NEW YORK, Aug. 27.—SUGAR—Raw, was without change today, spot Cuban being quoted at 4.40c duty. Raw futures were less active, but the tone was steady with final prices unchanged to one point net lower for the active positions. The refined market was unchanged at 5.50@5.60c for fine granulated. Prices follow:

	Sales tons.	High.	Low.	Close.	Prev. close
September	4,200	2.58	2.55	2.57	2.57
December	4,700	2.64	2.63	2.63	2.64
January	950	2.64	2.63	2.63	2.64
March	3,550	2.69	2.68	2.68	2.68
May	2,550	2.77	2.75	2.75	2.76
July	1,700	2.86	2.85	2.85	2.85

Notice of Redemption of First Mortgage Golds Bonds of Southern Illinois Railway and Power Co.

NOTICE is hereby given that the First Mortgage Gold Bonds of the Southern Illinois Railway and Power Co., bearing the following numbers, to-wit: 30, 89, 106, 109, 162, 305, [illegible] 422, 465, 540, 603, 673, [illegible] 713, 714, 731, and [illegible] issued under and secured by the Mortgage Deed of Trust dated October 1, 1912, by said Company to the Fort Dearborn Trust and Savings Bank, as Trustee, will, pursuant to the provisions of Article Five of said Mortgage Deed of Trust, be redeemed, become due and payable on October 1, 1925, at the office of the Continental and Commercial Trust and Savings Bank, Chicago, Illinois, at par, accrued interest and a premium of five per centum upon the principal. Interest on each of said bonds numbered as aforesaid will cease from and after October 1, 1925. All of the bonds bearing said numbers with all unmatured interest coupons attached should be presented for payment at the office of the Continental and Commercial Trust and Savings Bank in Chicago, Illinois, on October 1, 1925.

Dated July 31, 1925.

SOUTHERN ILLINOIS RAILWAY AND POWER CO.
By Leroy J. Clark, Secretary.

On August 26, 1925, the Board of Directors of The American Ship Building Company declared a regular quarterly dividend of one and three-quarters per cent (1¾%) on the outstanding preferred shares, payable November 2, 1925, to stockholders of record at the close of business October 15, 1925.

W. H. GERHAUSER, Secretary.

RESORTS AND HOTELS — MISCELLANEOUS.

Your Next Vacation Ticket Paid For

when you are ready to go by using the American Travel Plan. You can choose one of 3 ways and

—SAVE—

10% on the regular fare by making 32 weekly deposits
7½% on the regular fare by making 25 weekly deposits
6% on the regular fare by making 20 weekly deposits

For each payment you receive a Stamp to be attached to your travel certificate.

Plan Now for This Winter

In January, February or March you'll want to take a trip to Tampa, Florida, with a stop-over in New Orleans or to one of the Gulf Coast Resorts such as Biloxi, Gulfport, Pass Christian or to Vera Cruz—La Ceiba with stop-over in Havana.

Any Illinois Central representative will gladly furnish additional information and help you plan your trip. Stamps can be obtained at any

Illinois Central Ticket Office
The Consolidated Ticket Office

Plan Now for Next Summer

Small weekly payments out of earnings assure you a cruise on the Great Lakes with stop-over for sight-seeing at many famous resorts in Michigan and Wisconsin. For Stamps and complete information of this money-saving plan apply to

Goodrich Transit Company
Michigan Transit Company

Stamps and Certificates are on sale and deposits received for all the above trips at

The National Bank of the REPUBLIC OF CHICAGO

Other trips will be outlined later. The carriers participating in this plan are:
Chicago & Eastern Illinois Railway—Gulf and Ship Island Railroad—Illinois Central System—Goodrich Transit Company—Michigan Transit Company—Chicago, Duluth & Georgian Bay Transit Co.—Gulf, Mobile & Northern Railroad Co.—Gulfport and Mississippi Coast Traction Co.—Gulf and Southern Steamship Company—Standard Fruit & Steamship Company.

MICHIGAN.

GOODRICH STEAMER SCHEDULES
Milwaukee—S. S. Columbus, Lv. Daily 10 A. M. Other Service 8:30 P. M. (ex. Sun.), Mon. and Tues., 2 P. M.
St. Joseph, Benton Harbor—Excursions Daily 9:30 A. M. Extra boat Sun., 10 A. M. Other Service Sat. 2 P. M. Daily 11:30 P. M., Sun. 12:30 Noon, 7 P. M.
Michigan City—Excursions Daily (ex. Sat.) 10 A. M., Sat. only 2:15 P. M.
Grand Haven, Muskegon, Grand Rapids—Daily 7:45 P. M. Sat. 11 A. M.
Holland, Grand Rapids—Daily (ex. Sun.) 9:30 P. M. Sat. 1:30 P. M., Sun. 9:30 A. M., 10:30 P. M.
Saugatuck—Daily (ex. Sun.) via Holland 9:30 P. M., Sun. 9:30 A. M., 10:30 P.M. Fri. 9 P.M. Sat. 1:30 P.M.
Mackinac Cruise, via Green Bay, Tues. 2 P. M. Back Fri. 5 P. M.
Washington Isl. Cruise, via Green Bay, Mon. 2 P.M. Back Thurs. 10:30 A.M.
All Schedules Daylight Saving Time
Docks: South End Michigan Ave. Bridge. City Office: 104 So. Clark St.

NEW HOTEL VINCENT
BENTON HARBOR, MICHIGAN
Now open. Near all summer recreations. Excellent cuisine. Write for reservations now.

Edgewater Hotel On Hamlin Lake, near Ludington, Mich.
(Formerly Bugg House) All resort amusements, tennis, saddle horses. Free auto parking and camping. Home cooking. NELS NELSON, Manager.

SOUTH HAVEN STEAMERS
Call Franklin 0814 for sailing time.

WILDWOOD FARM RESORT
Built in the woods; near 4 lakes; casinos, tennis; bring your camera and rest; no style; $15; best of everything. CHAS. F. HAUTAU, Bravo, Mich.

PETOSKEY, MICHIGAN
The "Hub" of Northern Michigan Resort Region. All resort attractions, golfing, etc. No hay fever or asthma here. Write PETOSKEY CHAMBER OF COMMERCE for booklet.

MINNESOTA.

CAMP IDLEWILD
MARCELL, ITASCA CO., MINN.
Minnesota's finest LITTLE camp for fishing or outing. Enjoy SEPTEMBER in this beautiful North Woods Lake Region. Write for folder and Chicago references.
W. A. Stickler, Prop.

NEW YORK.

HUDSON RIVER BY DAYLIGHT
Seven famous flyers. Rail tickets accepted. Albany to New York and New York to Albany. Daily including Sunday. Hudson River Day Line, Desbrosses St. Pier, New York.

Subscribe for The Tribune

WISCONSIN.

Nippersink Lodge Ye Golf Resort
Modern hotel and cottages. Covers every form of Outdoor Sport. Answers your vacation problem. Booklet. Gentiles. E. G. Shinner, President, Box 271 Genoa City, Wis. Phone 3.

DELAVAN-GARDENS
DELAVAN LAKE, WIS.
Newly furnished modern hotel, every room electric lights, hot and cold water; saddle horses, boating, fishing; new large dance pavilion; meals the finest; price moderate. Write for rates and reservation.

SMITH'S RESORT LAKE NOQUEBAY
An ideal vacation place. Good home cooked meals. Comfortable cottages. Good boating, bathing and real game fishing. Reasonable rates. Write for folder.
MRS. D. H. SMITH, R. 1, Crivitz, Wis.

Hotel Glenwood
Located West End, Lake Geneva, Wis.
P. O. ADDRESS FONTANA, WIS.
Golf, Fishing, Swimming, Real Meals, Dancing.

ILLINOIS.

Mineola Hotel FOX LAKE, ILL.
An ideal spot to spend Labor Day. Dancing, bathing, boating, golf and fishing. Write for Booklet "A." Motoring, Route 21. Cement. Make your reservations for Labor Day now.

VISIT STARVED ROCK
Stop at
HOTEL KASKASKIA
LA SALLE, ILLINOIS
Phone Chicago Office, Central 6646

New Clifton Hotel OTTAWA, ILLINOIS
81 miles from Chicago; 6 miles to Starved Rock State Park—150 rooms; Fine Cafe in connection. Reasonable rates.

HOTEL FLANDERS
BUENA AT BROADWAY.
350 outside rooms; shower bath in every room. Phone Bittersweet 2930.

PINEMOOR HOTEL Crystal Lake, Illinois
Reservations now Labor Day. Rate $11.00 from Sept. 5 supper to Sept. 7 supper, including meals and lodging.

Advertise in The Tribune

RESORTS AND HOTELS — MICHIGAN.

Take that trip NOW! to DETROIT via Mackinac Island
"THE SUMMER WONDERLAND"

Be sure to take this glorious lake cruise this summer. Visit Mackinac Island, with its ideal summer climate, its marvelous scenic beauty, its facilities for golf, tennis, fishing, and other healthful recreations. Unlimited stop-over privileges. Enjoy the splendid meals, music, radio, and dancing on the luxurious D & C liners. Hostess is in attendance. Modern wireless aboard. Autos carried. Make reservations at once. Tickets limited to sleeping accommodations.

Overnight to Mackinac Island
Monday, Thursday, and Saturday at 1:30 p. m. Chicago time, the D & C liners leave from the northeast end of the Municipal Pier and arrive at Mackinac Island the next morning and Detroit the following morning.

4-Day Round Trip to Detroit
You can stop over in Detroit as long as you wish and return to Chicago on D & C liners leaving Detroit Tuesday, Thursday, and Saturday 1:30 p. m. Eastern time and reach Chicago the second morning 9 a. m. Chicago time. Last boat of season from Detroit to Chicago leaves September 5th.

Only Two More Week-End Trips to Mackinac Island
Leave Saturday 1:30 p.m., spend several hours Sunday morning at the Island, and be back in Chicago Monday 9 a.m. Make reservations at once!

Read These Low Rates

BETWEEN PORTS	Round Trip Fares Including Berths and Meals: 1 person	2 persons	3 persons
Chicago & Mackinac Is.	$35.25*	$ 68.50	$ 99.75
Chicago & Detroit	68.50**	133.00	193.50
Detroit & Mackinac Is.	33.25*	64.50	93.75
* Upper Berths $2 less	** Upper Berths $4 less		

Daily Service between Detroit and Cleveland, Buffalo, and Niagara Falls.

City Office: J. C. CONLEY, Gen. Agent
104 S. CLARK ST. Phone Superior 6440

DETROIT AND CLEVELAND NAVIGATION CO.

MISCELLANEOUS.

De Luxe Motor Tours
The Gray Line Motor Tours
12 So. La Salle St., Chicago
Phone State 2250

CALIFORNIA.

Try a Southern California Vacation
Cool. Delightful. Ask railroad ticket agents or write All Year Club of So. California, Chamber of Commerce Bldg., Los Angeles.

RESORTS—FOREIGN — Ocean Travel.

Canadian Pacific Ships to EUROPE

Make your next trip across the Atlantic with only 4 days on the open sea. Sail from Montreal on a Canadian Pacific Monoclass (one class) cabin liner, or from Quebec on the

Empress of Scotland or the Empress of France

To Cherbourg, Southampton, Hamburg, Liverpool, Antwerp, Belfast, or Glasgow. Enjoy Banff and Lake Louise hotel service on the high seas. Canadian Pacific ships offer frequent sailings. For further information see local steamship agents or

Empress of Scotland
Empress of France
Montroyal
Montnairn
Montcalm
Montrose
Montclare
and others

R. S. ELWORTHY, Steamship General Agent, 71 E. Jackson Blvd., Telephone Wabash 1904, Chicago, Ill.
W. A. KITTERMASTER, Gen'l Agt. Freight Dept., 940 The Rookery, Chicago, Ill.

EVERY DAY OUR SHIPS ARE STEAMING ACROSS TWO OCEANS

HOLLAND AMERICA LINE
Travel by a Famous Service
TO ENGLAND—FRANCE
HOLLAND—GERMANY
and all parts of Europe
Via Plymouth, Boulogne—S. M., Rotterdam
New Amsterdam, Sept. 5
Ryndam, Sept. 12   Rotterdam, Sept. 19

Luxury Cruise to the Mediterranean
Palestine—Egypt
by the famous S. S. Rotterdam
Leaving New York, February 2nd, 1926
67 Days of Delightful Diversion. Visiting Madeira, Lisbon, Cadiz, Seville, Gibraltar, Algiers, Tunis, Athens, Constantinople, the Holy Land, Egypt, Italy and the Riviera.
Illustrated Folder on Request
Pass. Office, 40 N. Dearborn St., Chicago or Local Agents

BARBADOS
A delightful island in the tropics—ideal for bathing, fishing, tennis, golf and polo. Where modern hotels offer excellent accommodations at reasonable rates. Regular sailings by vessels equipped with every modern convenience and luxury for your comfort. For rates, apply
LAMPORT & HOLT LINE
417 Washington St., or any local agent

Advertise in The Tribune

Clark's 4 Famous Cruises
By Cunard Line, new oil-burners
Jan. 20, Around the World Cruise westward. 128 days, $1250 to $3000.
Jan. 30, Mediterranean Cruise 62 days, $600 to 1700.
Feb. 4, South America with Rio and Buenos Aires; 50 days, $550 to $1250.
June 30, 1926, Norway and Western Mediterranean; 53 days, $550 to $1300.
Rates include hotels, drives, guides, fees. Longest experienced cruise management. Established 30 years.
J. D. O'Leary, 105 W. Monroe St. Scott's Universal Marine Agency, 143 S. Clark St. Metro Travel Co., 7 South Dearborn St.

WHITE STAR LINE
AMERICAN LINE—RED STAR LINE
To all principal points of Europe.
International Mercantile Marine Co.
127 S. State St., Chicago

EDUCATIONAL

CHICAGO KENT COLLEGE OF LAW
10 N. Franklin Street

Complete Course
Automotive and Electrical Training
GREER COLLEGE OF AUTOMOTIVE AND ELECTRICAL TRADES, 2021 S. WABASH.

HEAVY BEEV[ES] TO $16¼, HI[GHEST] SINCE NOV.,[...]

CHICAGO LIVE [STOCK]

HOGS.

Receipts, 16,000; shipme[nts]...
Bulk of sales...
Heavy butchers...
Butchers, 180@250 lbs...
Heavy and mixed packing...
Rough and heavy packing...
Medium weights...
Light bacon, 160@190 lbs...
Selected, 140@155 lbs...
Pigs, poor to fancy, 50@135 lbs...
Stags, subject to dockage...

CATTLE.

Receipts, 10,000; shipme[nts]...
Prime steers, 1,100@1,500 lbs...
Good to choice, 1,050@1,500 lbs...
Poor to good, 900@1,500 lbs...
Yearlings, 700@1,150 lbs...
Low grade killing steers...
Bulk of beef steers...
Fat cows and heifers...
Canning cows and heifers...
Bulls, poor to choice...
Poor to fancy calves...
Stockers and feeders...
Western range steers...

SHEEP AND LA[MBS].

Receipts, 12,000; shipme[nts]...
Wethers, poor to choice...
Ewes, fair to best...
Western range lambs...
Native lambs...
Native lambs, culls...
Feeding lambs, fair to best...

COMPARATIVE P[RICES].

HOGS—Bulk of sales...
One month ago...
One year ago...
CATTLE—Bulk of beef stee[rs] yesterday...
One month ago...
One year ago...
SHEEP — Western range lam[bs] yesterday...
One month ago...
One year ago...

Market for highly finis[hed] continued to boom yester[day] high marks were reach[ed] beeves. A load of the [...] tion, averaging 1,487 lbs [...] top to $16.25, highest si[nce] 1920, and $1.50 over the [...] During 1919, six month[s] were at $20.00 and above [...] ord of $21.50 established [...] of that year. Choice 1[...] brought $16.10, 1,613 lb a[...] and 999 lb yearlings, $15.[...]

While good grades of [...] to better advantage, the [...] of inbetween and comm[on] largely rangers, contin[ued] weak undertone, spread[...] new wide point. Butch[er] uneven and weak. Calve[s] stockers and feeders un[...]

Another 10@25c gain in [...] ried best 197@202 lb but[...] and the general average t[...] since last Saturday, ag[...] previous Thursday and $[...] Receipts at 16,000 were sh[...] tions, with general quality [...] small packers and specul[ators] buyers at the start. Bi[...] off until toward noon [...] sparingly, several houses [...] ing out of the market. [...] the trade from high tim[...] ing. Armour's drove co[...] with other droves of 210[...] at $13.15@13.30.

Native Lambs [...]

Fifteen dollar native [...] for the first time thi[s] trimmed 75 lb, averages [...] to city butchers, while [...] downwards from $14.75. [...] tations are largely stead[y] ago. Choice westerns w[...] best killers available se[...] Best feeding lambs sold [...] @13.10, with 70 lb averag[e] weightier kinds down to $[...] and yearling sheep held [...] western yearlings selling [...] ewes to $8.00.

Receipts at Chicago for [...] mated at 3,000 cattle, 1[...] 4,000 sheep, against 1,83[...] hogs and 12,025 sheep, th[...] Friday a year ago.

Yesterday's Hog P[urchases]

Hog purchases yesterd[ay] packers, including directs [...]

Armour & Co..	1,400	Inde[...]
Anglo-Am.	300	Bren[...]
Swift & Co.	200	Agar[...]
Morris & Co.	700	Other[...]
Wilson & Co.	1,300	Shipp[...]
Boyd-Lunham	400	
West. Pkg. Co.	1,000	To[...]
Roberts & O..	1,000	Left [...]
Miller & Hart..	700	

OUTSIDE LIVE STOC[K]

HOGS.

Leading centers ruled stro[ng]. Receipts and prices follow:

	Receipts.	
Kansas City ..	4,000	$13.[...]
Omaha	6,000	13.[...]
St. Louis	7,000	13.[...]
St. Joseph	4,000	13.[...]
Sioux City	7,000	12.[...]
St. Paul	5,000	13.[...]
Indianapolis	5,500	13.[...]
E. Buffalo	1,200	14.[...]
Pittsburgh	1,300	14.[...]
Cleveland	2,000	13.[...]
Cincinnati	3,000	13.[...]
Louisville	600	13.[...]

CATTLE.

Little change was noted i[n] kets. Receipts and prices [...]

	Receipts.	Beef [...]
Kansas City..	5,000	$6.65[...]
Omaha	4,000	6.50[...]
St. Louis	6,000	6.60[...]
St. Joseph	4,000	6.35[...]

SHEEP.

Sheep and lambs sold ac[tive] strong quotations. Receip[ts...] low:

	Receipts.	[...]
Kas. City..	4,000	11.90@1[...]
Omaha ..	15,500	11.85@1[...]
St. Louis	2,000	11.80@1[...]
St. Joseph	2,000	11.50@1[...]
E. Buffalo	300	12.50@1[...]

National Bank o[f ...] Excess Assets [...]

Excess assets of the ol[d ...] of the Republic are to [...] the holders of the old [...] of dividends, it was [...] night by the trustees. [...] ment was declared at [...] and amounts to $10 a [...] time of the merger of t[...] bank with the Nationa[l ...] Republic last winter [...] tributed 50 per cent of [...] plus and undivided pr[ofits ...] solidated institution. A[...] to make up the Natio[nal ...] Republic's share in t[...] were turned over to th[...] A. Lynch, George Woo[d...] M. McKinney for liquid[ation ...]

U. S. TREASURY [...]

Washington, D. C., Au[g ...] ing is a statement of th[e ...] United States treasury on [...]
Income to date this yea[r ...]
Income to date last yea[r ...]
Increase ...
Outgo over income this [...]
Outgo over income last [...]
Increase ...
Balance general fund to[day ...]
Balance previous day ...
Decrease ...

RUBBER MA[RKET]

NEW YORK, Aug. 27.—[...] ribbed sheets, spot, 84¾c [...]

HEAVY BEEVES GO TO $16¼, HIGHEST SINCE NOV., 1920

CHICAGO LIVE STOCK

HOGS.

Receipts, 16,000; shipments, 4,500.

Bulk of sales.....$11.00@13.30
Heavy butchers.....12.30@12.85
Heavy and mixed packing.....11.00@12.30
Heavy and heavy packing.....10.10@10.30
Medium weights.....11.50@12.15
Light bacons, 190@190 lbs.....12.85@13.40
Selected, 140@155 lbs.....13.10@13.30
Fair to poor to fancy, 50@135 lbs.....8.25@13.25
Packing sows, subject to dockage.....9.75@10.75

CATTLE.

Receipts, 16,000; shipments, 3,000.

Prime steers, 1,100@1,500 lbs..$15.75@16.25
Good to choice, 1,050@1,500 lbs.....13.00@15.50
Fair to good, 900@1,500 lbs.....6.50@14.00
Best weighty, 700@1,150 lbs.....10.00@16.10
Best grade yearling steers.....5.00@ 6.40
Fair to good beef steers.....9.50@15.50
Best cows and heifers.....4.00@13.25
Common cows and heifers.....2.50@ 3.85
Choice to prime heifers.....4.00@ 7.00
Best to fancy calves.....9.50@14.00
Common calves and feeders.....5.00@ 8.50
Western range steers.....5.75@10.50

SHEEP AND LAMBS.

Receipts, 12,000; shipments, 5,000.

Wethers, poor to choice.....7.25@10.00
Ewes, fair to best.....4.50@ 8.00
Western range lambs.....14.25@15.10
Spring lambs.....13.50@15.00
Native lambs, culls.....9.00@11.50
Feeding lambs, fair to best.....14.50@15.55

COMPARATIVE PRICES.

Week—Bulk of sales.....11.00@13.30
Same week ago.....12.75@14.10
Same week year ago.....9.00@ 9.85

CATTLE—Bulk of beef steers
Same day month ago.....9.50@15.50
Same day month ago.....10.00@14.50
Same day year ago.....8.25@10.00

Top—Western range lambs
Same day yesterday.....14.25@15.10
Same day month ago.....15.00@16.00
Same day year ago.....12.75@13.75

Market for highly finished beef cattle continued to boom yesterday, when new high marks were reached for heavy steers. A load of the latter description, averaging 1,487 lbs, elevated the top to $16.25, highest since November, 1920, and $1.50 over the peak in 1924. During 1919, six monthly top prices were at $20.00 and above, with the record of $21.50 established in December of that year. Choice 1,131 lb steers bought $16.10, 1,613 lb average, $16.00, and 999 lb yearlings, $15.90.

While good grades of beef cattle sold to better advantage, the accumulation of inbetween and common thin kinds, largely rangers, continued dull on a weak undertone, spreading prices to a new wide point. Butcher stock was uneven and weak. Calves were steady; stockers and feeders unchanged.

Another 10@25c gain in hog values carried best 197@202 lb butchers to $13.45 and the general average to $12.10, highest since last Saturday, against $12.50 the previous Thursday and $9.35 a year ago. Receipts at 16,000 were short of expectations, with general quality fair. Shippers, small packers and speculators were best buyers at the start. Big packers held off until toward noon and purchased sparingly, several houses practically being out of the market. This weakened the trade from high time of the morning. Armour's drove cost around $11.40 with other droves of 210@220 lb butchers at $13.15@13.30.

Native Lambs $15.00.

Fifteen dollar native lambs appeared for the first time this week, fancy trimmed 75 lb, averages bringing the top in city butchers, while packers bought downwards from $14.75. Prevailing quotations are largely steady with a week ago. Choice westerns were absent, the bulk killers available selling at $14.75. Best feeding lambs sold freely at $15.00 down, with 70 lb averages at $14.00 and weightier kinds down to $13.50. Fat aged and yearling sheep held firm, handy fed western yearlings selling up to $12.00 and ewes to $8.00.

Receipts at Chicago for today are estimated at 3,000 cattle, 16,000 hogs and 4,000 sheep, against 1,837 cattle, 17,202 hogs and 12,025 sheep, the corresponding Friday a year ago.

Yesterday's Hog Purchases.

Big purchases yesterday by Chicago packers, including directs, follow:

Armour & Co..	1,400	Indep. P. Co..	300
Cudahy Bros.	300	Brennan P. Co.	600
Swift & Co....	200	Agar P. Co....	200
Morris & Co....	1,500	Others	1,500
Wilson & Co..	1,300	Shippers.....	4,500
Hoyt-Lanham Co.	400		
Nat. Pkr. Co.	1,000	Total	14,100
Roberts & O.	1,000	Left over	12,000
Miller & Hart..	700		

OUTSIDE LIVE STOCK MARKETS.

HOGS.

Leading centers ruled strong to 25c higher. Receipts and prices follow:

	Receipts.	Top.	Bulk.
Kansas City..	6,000	$13.15	$10.50@13.00
Omaha	6,000	13.10	11.00@12.50
St. Louis	7,000	13.75	13.25@13.65
St. Joseph....	4,000	13.00	12.25@12.70
Sioux City..	2,000	12.90	10.50@12.75
St. Paul.....	5,000	13.00	10.75@13.00
Minneapolis..	5,500	13.65	13.00@13.65
Buffalo.....	1,200	14.00	13.50@13.90
Cincinnati....	1,300	13.25	13.75@13.85
Cleveland	2,000	13.75	13.50@13.65
Cincinnati	3,000	13.65	13.25@13.55
Louisville	600	13.25	13.00@13.25

Little change was noted in other cattle markets. Receipts and prices follow:

	Receipts.	Beef steers.	Cows and heifers.
Kansas City..	5,000	$6.65@14.40	$3.50@8.75
Omaha	4,000	6.50@14.35	3.50@8.75
St. Louis....	6,000	6.60@13.40	3.55@8.40
St. Joseph....	4,000	6.35@13.25	3.35@8.50

SHEEP.

Sheep and lambs sold actively at steady to strong quotations. Receipts and prices follow:

	Receipts.	Lambs.	Sheep and yearlings.
Kan. City..	4,000	11.90@14.85	$4.35@11.75
Omaha ..	15,500	11.85@14.75	4.50@11.90
St. Louis.	2,000	11.80@14.50	4.25@11.60
St. Joseph	2,000	11.50@14.25	4.20@11.50
E. Buffalo	300	12.50@14.50	7.40@12.40

National Bank of Republic Excess Assets to Be Split

Excess assets of the old National Bank of the Republic are to be distributed to the holders of the old stock in a series of dividends, it was announced last night by the trustees. The initial payment was declared at the same time and amounts to $10 a share. At the time of the merger of the National City Bank with the National Bank of the Republic last winter each bank contributed 50 per cent of the capital, surplus and undivided profits of the consolidated institution. Assets not needed to make up the National Bank of the Republic's share in the consolidation were turned over to the trustees, John A. Lynch, George Woodruff and Robert M. McKinney for liquidation.

U. S. TREASURY STATEMENT

Washington, D. C., Aug. 27.—The following is a statement of the condition of the United States treasury on Aug. 25:

Receipts today	$376,705,725
Receipts to date last year	346,851,837
Expenses	$ 92,899,058
Net over income this year	$ 53,797,656
Net over income last year	21,198,598
Balance general fund today	$136,419,053
Balance previous day	136,466,091
Decrease	$ 45,039

RUBBER MARKET.

NEW YORK, Aug. 27.—RUBBER—Smoked ribbed, spot, 24½c; October-December delivery, 24½c.

Notice of Redemption of First Mortgage Golds Bonds of Southern Illinois Railway and Power Co.

NOTICE is hereby given that the First Mortgage Gold Bonds of the Southern Illinois Railway and Power Co., bearing the following numbers, to-wit:

30, 99, 106, 166, 168, 322, 422, 465, 540, 623, 674, 721, 724, 727, and 729, issued under and secured by the Mortgage Deed of Trust dated October 1, 1913, made by said Company to the Fort Dearborn Trust and Savings Bank, as Trustee, to secure, in the manner and to the extent provided by the provisions of Article V of said Mortgage Deed of Trust, have become due and payable on October 1, 1925, at the office of the Continental and Commercial Trust and Savings Bank in Chicago, Illinois, on October 1, 1925.

Dated July 31, 1925.

SOUTHERN ILLINOIS RAILWAY AND POWER CO.

By Leroy J. Clark, Secretary.

On August 26, 1925, the Board of Directors of The American Ship Building Company declared a regular quarterly dividend of one and three-quarters per cent (1¾ %) on the outstanding preferred shares, payable November 2, 1925, to stockholders of record at the close of business October 15, 1925.

W. H. GERNAUSEN, Secretary.

RESORTS AND HOTELS

MICHIGAN.

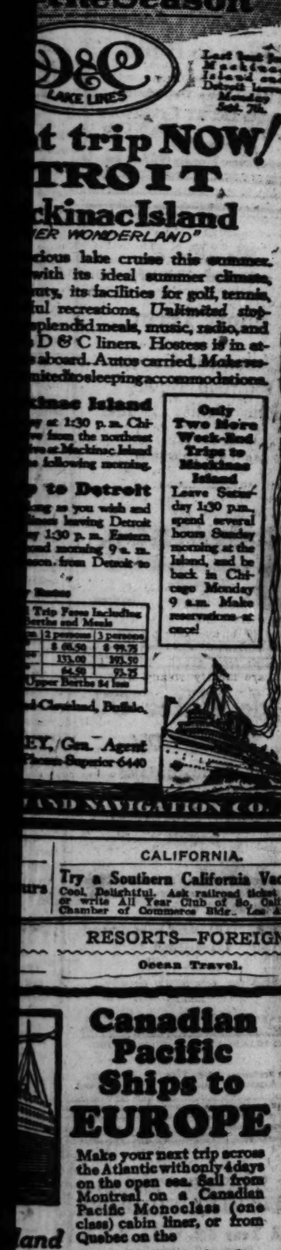

CALIFORNIA.

Try a Southern California Vacation Cool, Delightful. Ask railroad ticket agents for booklet. Three Cities Club, Inc., 9th Floor, Chamber of Commerce Bldg., Los Angeles.

RESORTS—FOREIGN

Ocean Travel.

Canadian Pacific Ships to EUROPE

Make your next trip across the Atlantic with only 4 days on the open sea. Sail from Montreal on a Canadian Pacific Monoclass (one class) cabin liner, or from Quebec on the

Empress of Scotland or the Empress of France

To Cherbourg, Southampton, Hamburg. Liverpool. Antwerp, Belfast, or Glasgow. Enjoy Banff and Lake Louise hotel service on the high seas. Canadian Pacific ships offer frequent sailings. For further information see local steamship agents or

R. S. ELWORTHY, Steamship General Agent, 71 E. Jackson Blvd., Telephone Wabash 1964, Chicago, Ill. W. A. KITTERMASTER, Gen'l Agt. Freight Dept., 340 The Rookery, Chicago, Ill.

THE STEAMING ACROSS TWO OCEANS

Clark's 4 Famous Cruises

By Chartered Ships, under all-American Flag

Jan. 20, Around the World Cruise westward. 128 days, $1250 to $3000.

Jan. 30, Mediterranean Cruise 62 days, $500 to 1700.

Feb. 4, South America with Rio and Buenos Aires; 50 days, $550 to $1250.

June 30, 1926, Norway and Western Mediterranean; 63 days, $550 to $1300.

Rates include hotels, drives, guides, fees. Longest experienced cruise management. Established 30 years.

J. D. O'Leary, 105 W. Monroe St. Scott's Universal Marine Agency, 142 S. Clark St. Metro Travel Co., 7 South Dearborn St.

WHITE STAR LINE
AMERICAN LINE—RED STAR LINE
To all principal points of Europe.
International Mercantile Marine Co.
187 S. State st.—Phone Randolph 0123.

EDUCATIONAL

CHICAGO KENT COLLEGE OF LAW
10 N. Franklin Street. Phone Randolph 5010

Complete Course
Automotive and Electrical Training
GREER COLLEGE OF AUTOMOTIVE AND ELECTRICAL TRADES. 2021 S. Wabash.

PRODUCE MARKETS

Butter was in better demand, with prices here and at New York 3¢ higher, while Philadelphia was 1c and Boston ½c higher. Sales of 157 cars storage standards for December delivery were made here at 45¾@45¾c. Cheese markets were about steady.

Fresh eggs brought former prices, although the demand was only fair. Receipts, 6,504 cases. Sales of 176 cars refrigerator standards for December delivery were made at 32¾@32½c.

Live old hens and spring chickens declined ½c, while old roosters were ½c higher, and ducks up 2c. Receipts, 11 cars and 1,215 coops.

Offerings of potatoes were not large and, with better weather prices advanced 5@10c. Sales were at $1.75@2.10 per 100 lbs. Receipts, 32 cars.

WHOLESALE CREAMERY BUTTER PRICES

Score—	Chicago—Whole milk.	Chicago—Centralized.	New York.	Boston.	Philadelphia.
93 score	....	45½	....	....	46
92 score	42½	....	44½	44½	45½
91 score	42	....	44	44	44
90 score	41½	42½	43¾	43½	43
89 score	41	41¾	42¾	43	42
88 score	40	40	42	42	41
87 score	39	....	41¾	41	40
86 score	37½	....	41	....	....

BUTTER PRICES TO CHICAGO RETAILERS

Score—	Tubs.	Prints.	Cartons.
Best (92-94)	44½-45½	46 -47	46½-47½
Good (89-91)	43 -44	44½-45½	46 -46

WHOLESALE CHEESE PRICES.

	Chicago.	Wisconsin.	New York.	Philadelphia.
Flats	....	....	24½-25	25 -25½
Twins	.23 -23½	....	....	....
S. dais.	23½-23¾	22½	24 -24½	24 -24½
D. dais.	22¾-23½	....	....	....
Y. Ams.	....	23¼	25 -25½	24 -24½
Lghns.	22¾-23½	22¾	....	....
Sq. pts.	....	23½	....	....

*Previous day.

POULTRY—WHOLESALE.

Turkeys	20c	Roosters	17c
Hens, heavy	25c	Ducks	17@20c
Springs	25c	Geese	17c

EGGS.

Extras	36@37c	Dirties	20@27½c
Fresh firsts	29@30c	Checks	20@27c
Misc. firsts	29c		

VEGETABLES.

Beets, bunch	$ .01@01½
Cabbage, home grown, crate	1.00@2.00
Carrots, bunch	.01½@01½
Cauliflower, home grown, box	1.25@1.50
Celery, Michigan, crate	.65@ .75
Green peas, crate	3.50@5.00
Eggplant, box, home grown	1.00@1.75
Lettuce, head, crate	2.25@3.25
Onions, 100 lb sack	2.75
Peppers, box	.20@ .25
Spinach, box	.40@ .50
String beans, box	.25@ .40
Sweet corn, bu	.25@ .50
Tomatoes, flat	.25@ .35
Turnips, bunch	02¼

DRY GOODS AND GARMENT NEWS

[Copyright: 1925: Fairchild News Service.]

NEW YORK.—Business was again quiet in stay goods and prices were generally unchanged, although the tendency was downward. The 64x60, 5.35 yards to the pound, were 9⅝ to 9¾c; 68x72, 4.75 yards to the pound, 10¼c; 72x76, 4.25 yards to the pound, 11⅝; 80 squares, 4.00 yards to the pound, 12¼c.

NEW YORK.—There was a spurt of activity in burlap and prices were all higher. Buying was generally strong. Spot 8s were 8 cents to 8.05c and 10½s were up 20 points to 10.55c. September shipments were 8c for the 8s and 10.45c for the 10½s.

PHILADELPHIA.—Little business was done in cotton yarns, though prices declined again from a half to a cent a pound. The present quotations mark the fourth consecutive week of decline.

BOSTON.—Rather more business was done in wool, especially in the medium grades. These wools have been slow in selling for some time, but evidently manufacturers have seen in them an attractive field and have sold quite demanding this type of wool. As is the case with the fine grades, deliveries are wanted on the double quick.

OFFICIAL WEATHER FORECAST.

The official forecast for today and tomorrow and yesterday's table of records follow:

Indiana—Fair Friday; Saturday fair in south, increasing cloudiness in north portion; warmer Friday and Saturday north and central portions.

Ohio—Fair Friday and possibly Saturday; slightly warmer Saturday and in north portion.

Lower Michigan—Fair Friday, slightly warmer; Saturday increasing cloudiness and warmer, probably becoming unsettled.

Upper Michigan—Partly cloudy to cloudy Friday and Saturday, probably showers or thunderstorms by Saturday or Saturday night; rising temperature.

Wisconsin—Mostly fair Friday, probably followed by showers or thunderstorms by Saturday or Saturday night; warmer.

Missouri—Fair Friday, followed by increasing cloudiness Saturday; rather warm.

Place of observation.	Direction of wind.	Velocity of wind.	Temp. 7 p. m.	Highest today.	Lowest last night.	Precipitation 24 hours.
State of weather.						
Aug. 27, 1925, 7 p.m. Central time.						
Eastern states—						
Albany, clear	N.		58	66	52	....
Atlanta, cloudy	N.		80	84	64	....
Boston, cloudy	N.W.		66	74	54	....
Buffalo, clear	E.		56	64	52	....
Charleston, cloudy	S.		76	86	68	....
New York, clear	N.E.		66	76	56	....
Oswego, clear	N.E.		60	64	50	....
Parkersburg, clear	E.		70	86	66	....
Philadelphia, clear	N.E.		72	74	64	....
Pittsburgh, clear	N.E.		76	80	58	....
Raleigh, clear	N.E.		70	80	68	....
Washington, clear	N.E.		70	80	68	....
Gulf states—						
Abilene, clear	S.		80	88	66	....
Amarillo, clear	S.E.		84	88	62	.01
El Paso, clear	S.E.		82	84	62	....
Fort Worth, cloudy	S.		82	88	70	....
Galveston, clear	S.E.		82	84	80	.48
Jacksonville, clear	S.		76	86	70	....
Miami, cloudy	S.		76	86	76	.04
Mobile, clear	S.		74	84	70	....
Montgomery, clear	S.		80	94	74	....
New Orleans, clear	S.W.		80	94	74	....
San Antonio, cloudy	S.		78	90	74	....
Shreveport, clear	S.		78	90	72	....
Tampa, cloudy	S.		78	90	74	....
Vicksburg, clear	N.W.		88	96	68	....
East central states—						
Alpena, cloudy	N.		58	60	54	....
Cairo, clear	N.		80	94	66	....
Chicago, clear	N.E.		64	68	52	....
Cincinnati, clear	N.E.		80	84	64	....
Cleveland, clear	N.E.		64	68	52	....
Detroit, cloudy	N.E.		62	64	54	....
Escanaba, cloudy	S.E.		62	64	54	....
Fort Wayne, clear	N.		68	78	50	....
Grand Haven, clear	N.		68	74	50	....
Grand Rapids, clear	N.		68	74	50	....
Green Bay, clear	N.E.		54	64	48	....
Indianapolis, clear	N.		70	80	62	....
Mackinac Island, cloudy	S.		54	64	48	....
Madison, clear	E.		62	70	48	....
Marquette, cloudy	N.		62	70	46	....
Memphis, clear	N.		86	92	68	....
Milwaukee, clear	N.		64	68	52	....
Nashville, clear	N.E.		70	84	60	....
Peoria, clear	N.		70	84	60	....
Sault Ste Marie, clear	S.		50	66	46	....
Springfield, Ill., clear	E.		78	86	62	....
West central states—						
Bismarck, clear	S.		90	98	62	.70
Charles City, clear	S.E.		74	80	58	.01
Concordia, clear	S.		82	92	64	....
Dodge City, clear	S.		78	78	56	....
Des Moines, clear	S.E.		74	84	56	.01
Devils Lake, clear	S.		80	88	58	....
Dodge City, clear	S.E.		74	80	56	....
Dubuque, clear	S.		74	84	60	....
Duluth, cloudy	N.E.		56	62	52	.42
Huron, clear	N.		90	92	66	....
Kansas City, clear	S.		88	92	72	....
Little Rock, clear	S.		84	92	70	....
Moorhead, clear	S.		92	96	68	.66
North Platte, clear	S.		82	90	58	....
Oklahoma City, clear	S.		84	94	68	....
Omaha, clear	S.E.		80	90	68	....
Sioux City, clear	S.		82	88	68	....
St. Louis, clear	S.		84	92	68	....
Minneapolis, clear	S.		78	82	60	....
Springfield, Mo., clear	S.		84	92	66	....
Wichita, cloudy	N.W.		84	90	58	....
Williston, clear	S.		86	90	58	....
Mountain states—						
Boise, clear	N.W.		78	80	56	....
Cheyenne, cloudy	N.W.		76	78	50	....
Denver, cloudy	S.		82	84	56	....
Havre, cloudy	N.W.		82	86	54	.74
Helena, clear	N.W.		82	86	56	....
Lander, cloudy	N.W.		70	82	46	....
Miles City, clear	N.W.		86	94	62	....
Phoenix, cloudy	N.		96	98	78	....
Pocatello, clear	S.E.		84	90	54	....
Salt Lake City, cloudy	S.		84	90	64	....
Yellowstone Park, cloudy	S.W.		58	64	54	.18
Pacific states—						
Fresno, clear	N.W.		90	98	62	....
Los Angeles, clear	W.		72	78	66	....
Portland, Ore., cloudy	N.E.		70	82	54	....
San Diego, clear	W.		72	76	68	....
San Francisco, clear	W.		62	64	54	....
Seattle, Wash., cloudy	N.W.		70	74	52	....
Spokane, clear	S.		78	80	52	....
Walla Walla, clear	S.W.		72	74	58	....
Canadian—						
Battleford, clear	S.W.		70	84	52	....
Calgary, cloudy	N.W.		64	72	48	.02
Edmonton, clear	S.		62	74	46	....
Medicine Hat, cloudy	S.		72	84	54	....
Minnedosa, cloudy	S.W.		76	86	46	....
Montreal, clear	S.		64	74	56	....
Quebec, cloudy	S.		58	64	50	....
Qu'Appelle, cloudy	S.W.		74	84	50	....
Tex. Pas, clear	S.		84	94	70	....
Toronto, clear	S.		64	74	56	....
White River, clear	S.		80	94	58	....
Winnipeg, cloudy	S.		72	84	52	....

COPS OPEN FIELD MEET TOMORROW WITH 38 STUNTS

Have you ever had a bandit who wouldn't hesitate to kill point a gun at you and tell you to stick 'em up—had the sensation of being held up?

Have you ever seen any one else held up?

Or seen the cops, hard-boiled, two-fisted detectives of the bureau squads and motorcycle men, take the trail, corner the quarry in a house, surround it and then fight it out with rifles, shot guns, pistols and tear bombs?

No? Well, if you want all the thrill of it—without those cold, personal contact ones running down your spine—then you have an opportunity tomorrow afternoon when the annual two day police field meet opens at the Grant Park stadium.

1,200 Police to Take Part.

Twelve hundred of Chicago's finest policemen are set for the meet. It opens at 2 o'clock tomorrow afternoon, and the mock robbery will be only one of the thrillers among the thirty-eight athletic and events of skill on the program.

The meet is for the benefit of the widows and orphans of the cops' comrades who lost their lives in line of duty. Those who attended last year said it has as many or more thrills than the rodeo and is well worth several times the price of admission.

For instance, in adition to the hair-raising robbery spectacle, there will be neck-breaking stunts by dare devil motorcycle policemen, who stage their motor polo championship — a game which was one of the biggest hits last year. There will be feats of almost uncanny horsemanship by members of the mounted squad; there will be police push ball, chariot races, tug-of-war and a score of other exciting events.

Many Approaches to Stadium.

Spectators may enter Grant park at 8th, 12th, and 23d streets and Michigan avenue. Automobiles will be required to use the entrances at Monroe, 8th and 23d streets and Michigan. All the busses of the Chicago Motor Coach company will issue transfers for transportation to the gates, the transfer points being at Randolph and at 23d streets and Michigan avenue.

Chief Collins has requested as many attend on Saturday as possible because of the tremendous advance sale of tickets. The gates will be open at 1 o'clock.

SEES MIDWEST ROLLING CRIME TIDE EASTWARD

New York, Aug. 27.—[Special.]—A warning was served today on the local police that bank robbers, checked in the middle west by vigilance committees shooting to kill, were headed for New York and other eastern cities.

The warning was soundod by William B. Joyce, chairman of the National Surety company, who added that it might become necessary here to recruit a corps of expert marksmen to turn back the marauders. Mr. Joyce hinted that New York's crime scourges of the past might look like Sunday school picnics if something were not done to protect cities on the east coast.

To support his assertion Mr. Joyce made public the results of the vigilance committee system, which, he said, had proved so successful that insurance companies had been able to reduce rates.

"Crooks won't work," he said, "and if one place is made too hot for them they pack up and journey to more profitable fields. I am not sure that it will be necessary for us to adopt the same vigilance committee plan for reducing crime here, but it may come to it.

"We in the east have well organized, competent bodies of police, but these bank crimes committed by experienced men of very desperate character must be dealt with on the spot. Before the police can be notified the robbers have escaped.

"Under the system now being operated successfully in the middle west there is a well drilled, well armed corps of expert riflemen in each rural town to deal with the robbers as they did in the days of '49."

RAILROAD EARNINGS

TEXAS AND PACIFIC.

July—	1925.	1924.
Gross	$2,689,526	$2,671,921
Net oper income	339,374	136,943
Total income	370,356	167,792
Surp after charges	159,194	*24,601

*Deficit.

NEW YORK CENTRAL.

Net railway operating income for July totaled $6,423,745, an increase of $1,336,415 over the same month last year. For the first seven months of 1925 the road's net income amounted to $36,944,758, a gain of $9,934,651 over the corresponding period of 1924.

BALTIMORE AND OHIO.

July—	1925.	1924.
Gross	$20,023,563	$17,503,623
Net oper income	4,197,143	3,480,654

DELAWARE AND HUDSON.

July—	1925.	1924.
Gross	$4,043,135	$3,755,439
Net oper income	977,733	841,476

CHESAPEAKE AND OHIO.

July—	1925.	1924.
Gross	$10,538,673	$9,072,770
Net oper income	3,005,639	1,890,268

CENTRAL OF GEORGIA.

July—	1925.	1924.
Gross	$2,506,290	$2,390,203
Net oper income	414,773	395,920

ST. LOUIS AND SAN FRANCISCO.

July—	1925.	1924.
Gross	$7,901,023	$7,357,910
Net oper income	1,852,043	1,655,479

ATCHISON.

July—	1925.	1924.
Gross	$20,564,747	$19,156,332
Net oper income	4,724,336	3,569,025
For seven months—		
Gross	136,967,182	122,623,486
Net oper income	20,109,281	15,585,705

BUFFALO AND SUSQUEHANNA.

July—	1925.	1924.
Gross	$108,965	$112,601
Net oper deficit	10,314	8,251

COLORADO AND SOUTHERN.

July—	1925.	1924.
Gross	$968,214	$1,011,190
Net	86,710	120,471

ST. LOUIS SOUTHWESTERN SYSTEM.

July—	1925.	1924.
Gross	$1,938,221	$1,899,409
Net oper income	244,317	328,972

IN FOREIGN STOCK MARKETS.

LONDON, Aug. 27.—Bar silver, 32¾d per ounce. Money, 3% per cent. Discount rates: Short bills, 3¾ per cent. Three month bills, 3 13-16@3⅞ per cent.

PARIS.—Prices were heavy on the bourse today. Three per cent rentes, 45f 40c. Exchange on London, 103f 36c. Five per cent loan, 59f. The dollar was quoted at 21f 27c.

PIGEON FLIES 700 MILES.

Kewanee, Ill., Aug. 27.—[Special.]—A homing pigeon, owned by R. Van Rasmdonk of this city, arrived today after racing four days and one hour from Wray, Colo., 700 miles by the air line. It won first place in a field of forty of the swiftest racing pigeons in this part of the state.

INDEX TO CLASSIFIED ADVERTISEMENTS.

	Page.
Auction Sales	25
Automobiles—	
Gasoline	31
Trucks	31
Wanted	31
Accessories and Repairing	31
Loans	31
Tires	31
Credits	30
To Rent and Wanted	31
Trucks to Rent and Wanted	31
Barter and Exchange	28
Bicycles and Motorcycles	30
Billiards and Bowling	28
Board and Lodging	26
Board and Room Wanted	26
Boats, Yachts, etc.	30
Books and Magazines	28
Building Material	30
Business Chances	30
Business Chances Wanted	30
Business Service	30
Business Personals	28
Cameras and Optical Goods	28
Castoff Clothing	25
Cemeteries	12
Clothing, Furs, etc.	30
Club and Association Memberships	30
Contracts to Let and Wanted	32
Dancing Schools	30
Death Notices	12
Dogs, Birds, Poultry, etc.	25
Dressmaking and Millinery	26
Financial	30
Florists	12
Garages	31
Help Wanted—Male	23-24
Help Wanted—Female	25-26
Hotels	26
Household Goods	30
Household Goods Wanted	30
Instruction	30
Jewelry, Riches, etc.	30
Land Information	30
Leaseholds	32
Legal Notices	32
Light and Heavy Manufacturing	28
Lodges, Personal Property	25
Lost and Found	25
Machinery and Tools	28
Miscellaneous	25
Mortgages	30
Moving and Storage	30
Motorcycles and Bicycles	30
Monuments	12
Musical and Dramatic	30
Musical Instruments	30
Office Devices	28
Patents, Patent Attorneys	28
Personal	25
Plumbing, Heating, Fixtures	28
Printing, Engraving, Binding	28
Real Machinery & Supplies	28
Real Estate—	
Financial	28
Apartments	28-29
Business Property	29
Repairs, Address T 505	29
Vacant	29
Manufacturing Property	29
Oak Park, Austin	29
Suburban	29-30
Calumet District	30
Acre Property	30
Resorts	30
Farm Lands	30
Real Estate Miscellaneous	30
Rooms	26
For Exchange	30
Loans	30
Roommates	26
Room and Board Wanted	26
Safes	30
Sewing Machines	28
Situations Wanted	23
Sporting Goods	30
Store and Office Fixtures	28
Stoves	28
To Rent—	
Rooms	26
Houses	26-27
Resorts	27
Flats	27-28
Stores	28
Office and Shops	28
Manufacturing Property	28
Other Cities	28
Halls	28
Floors and Lofts	28
Barns	28
Buildings	28
Tents, Awnings, etc.	30
Theatrical Notices	30
To Lease and Wanted to Lease	30
Trade Schools	25-26
Typewriters and Supplies	28
Undertakers	12
Wanted—to Rent	28

LEASEHOLDS.

BARGAIN FOR QUICK SALE

6 apt. bldg., east of Sheridan on Lawrence-av., consisting of 6 housekeeping suites, 5 of 3 rms. each and 1 of 4 rms., and 19 single rooms, all equipped with kitchenettes. Income from rents between $1,050 and $1,100 per mo. Expenses less than $300. Lease at $500 rental, with 6 yrs. to run; can get longer if wanted. All furniture less than 2 yrs. old, bedding and linen of best quality. Price $18,000 on terms or better if all cash.

RAU & WARNER, INC.
4545 Broadway. Ardmore 1855.

42 ROOMS—VACANT.

Near Chicago University and I. C. R. R.; long lease; rent $450 month; good light; can be remodeled for hotel. See Mr. Post.

KRENN & DATO,
936 N. Michigan-av. Sup. 7046.

ARE YOU LOOKING FOR LARGE 2 ROOM kitchenette suites to May, for quick sale. Almost new furniture for less than half what it paid new. 4 p. m. to 7:30 p. m. COWAN, 5503 Kimbark.

BARGAIN—22 WELL FURN. RMS., 5704 Kenwood-av.; all trans.; building A1 cond.; 5 yr. lease; hotel under service included; rent $210. Fairfax 2665. For sale by owner.

28 R. FULLERTON-AV. 4 DOORS EXP. L; 6 car gar.; all beds; inc. $700; $2,000 will handle. C. E. CORCORAN, 811 N. Clark. Sup. 8243.

LIPMAN & STEINBOCK, BURNHAM BLDG. 160 N. La Salle-st. Suite 310. State 2385. 35 rm. WI dist., 5 y. ls.; rt. $400, pr. $3,500 or 3 rm. Malden, 7 y. ls.; inc. $850; pr. $2,000.

BESHEARS & HENDERSON,
127 N. Dearborn. R. 814. Central 2854. To lease, 3 flat bldg.; 23 rms., for 10 years. Rent $250, well located.

3 PIECE CANE AND MOHAIR LIV. R. SET; 5 piece dining set; 2 cane back chairs; bed, spring and mattress; $150 if taken at once; used 18 mo. 7092 N. Rogers-av.

WILL SELL CONTENTS 4 ROOM STEAM heated apt., $350; lease optional. Edgewater 9477.

SEE LANGE 704 N. DEARBORN.
28 rms. North, walking distance, rent $160, will sacrifice for quick sale.

1405 E. 57-ST.: 7 RM

WANTED—MALE HELP.

Professions and Trades.

BUTCHER—FIRST CLASS, GOOD SALARY. Apply at once. Cherry's Market, 3906 Vincennes-av.

Carpenters, Stair Builder.

None but experienced need apply. 3563 Milwaukee-av.

CARPENTER—MUST BE EXPERIENCED IN repairing and setting up store fixtures. 608 N. Wells.

CARPENTERS—
417 N. Marmora-av.

CARPENTERS AND TRIMMERS — BEST wages paid. 6536 N. California.

CHAUFFEURS—Extra, Extra.

DE LUXE MOTOR CAR CO., 405 E. ERIE, need "Old Timers," who will appreciate a job on BRAND NEW cars now being added daily to its fleet. Bring license to empl. dept. before noon.

CHAUFFEUR — ZIP, FOR DIAMOND T truck. Ref. highest. Address T 205. Tribune.

CHIEF INSPECTOR—
For medium and heavy equipment engine work, conveying and excavating equipment. Only thorough mechanics able to take care of an organized inspection force need apply. Experience along that line absolutely essential. Only men with successful records of long standing will be considered. State age, salary wanted, if married, give references. Address B S 27, Tribune.

CIVIL ENGINEER — TO HANDLE PARTY; also transit man. Address K O 138, Tribune.

COMMERCIAL REPORTER — EXPERienced. Must operate typewriter, drive own car and have had experience in financial reporting work. Bureau of Credits, Inc., 608 S. Dearborn. Room 1032.

COOK—COMBINATION SECOND AND PASTRY exec. working conditions. PALAIS BROMPTON HOTEL, 528 Brompton-av.

COMPOSITOR AND LOCKUP MAN—GORdon and cylinder shops; North Side; nonunion. Address F F 441, Tribune.

DENTIST—AT ONCE. FIRST CLASS OPERAtor, fully experienced, good salary; no night work; permanent position. Miller Dental Office, 56 W. Randolph-st.

DIE AND TOOL MAKERS.

Men with jobbing shop experience; A-1 men only need apply.
WM. P. GREENHILL & SON,
5000 W. Division-st.

DIEMAKERS—STEEL CUTTING DIE; EXPErienced. Address T 499, Tribune.

DRAFTSMEN.

We have openings for Squad Leaders, Checkers, and Detailers, experienced in making shop drawings of structural steel for mill buildings and large conveyor structures. Permanent positions in Chicago, with good working conditions for first class men. See Mr. Boston.
ILLINOIS STEEL WHSE. CO.
1319 WABANSIA-AV.
PHONE BRUNSWICK 2000.

DRAFTSMAN.

Experienced on tools and dies. Give particulars as to experience, salary, and references. Address G J 545, Tribune.

DRAFTSMAN

experienced in detailing and checking structural steel from architects' plans, such as schools, churches, theaters, etc.; must be first class, experienced man. State age, experience, and salary expected. Permanent position with long established concern. Address K A 587, Tribune.

DRAFTSMAN-STUDENT.

High school graduate; a permanent position. Address J 63, Tribune.

DRAFTSMAN—EXP. IN DETAILING INTERior trim or ornamental iron; give exp. and ref. Address L N 328, Tribune.

Detailer and Stock Biller.

Thoroughly capable on fine special cabinet work. Good position for right party. Call Lincoln 6602 for appointment, or address 1501 Smith-av., Chicago.

ELECTRICIAN — CAPABLE OF SUPERVISing alteration and maintainance in large loop bldgs. Address T 507, Tribune.

ENGINEER—A RECENT GRADUATE IN ENGINEERING
may find opportunity for rapid growth in both experience and compensation in our engineering department.
To gain experience for later detailing and designing he will be expected to make ink tracings for about six months.
The position is permanent; offers complete engineering growth and experience, with later opportunity for specialization in almost any branch of engineering.
The Company is a large mining and manufacturing organization of national reputation.
Replies giving phone number, age, college attended will be given interviews at once. Address H P 455, Tribune.

ENGINEER.

City license; packing house experience operating and maintenance of steam boilers, engines, and ammonia compressors. Address H P 180, Tribune.

EXPERIENCED CASTERS

and Sheet Lead Burner, ARCO BATTERY AND PLATE COMPANY, 1727 Sedgwick-st.

FIRST CLASS DESIGNER

of ornamental wrought iron furniture and novelties. Wellington Stone Co., 1222 S. Wabash.

FOLDING MACHINE OPERATOR—CLEVEland and Dexters. Must be first class man willing to locate permanently in small city. Salary, experience, references first letter. Position open Sept. 1. Address Printing Dept., 1900 Lewis Ave., Evanston, Ill.

FOLDING MACHINE OPERATOR—WHO UNderstands a Cleveland and Dexter folder; steady position at good wages. Address F. O. Box 4900, Denver, Colo.

FREIGHT CAR REPAIR MEN, TRUCK REpair men and helpers. Experienced. Apply Pennsylvania R. R. Shops, 50th and Hoyne and 53d and Normal-av.

FINISHER AND REPAIR MAN ON FURNItures. Adam Furniture Co., 2839 Milwaukee-av.

GLASS BLOWERS — EXPERIENCED ON tubing. Apply 1024 N. Wood, rear.

GORDON PRESSMAN — FAMILIAR WITH Kluge feeder with type case experience; $35 per week. 3239 Plymouth-ct.

LAYER OUT — ON LIGHT STRUCTURAL steel and plate work; give exper. Address L D 319, Tribune.

LINOTYPE OPERATORS.

NON-UNION.
Steady work; $38 high class men; good wages. Room 1202, 53 W. Jackson.

Lithograph Transfer Man

on color work; first class man; open shop; steady. CONTINENTAL CAN CO., 4622 W. North-av.

MACHINE HANDS—FOR MATTISON AUTOmatic turning lathe; able to know how to set up knife. Artwood Turning Co., 2737 Clybourn-av.

MACHINE HANDS—WHO CAN BILL OUT box window and door frames; steady job. 8000 South Chicago-av.

MAN—FAMILIAR WITH shop methods of passenger car construction; must be able to read blue prints and check templates. Apply Standard Steel Car Co., Hammond, Ind.

MAN—CABINET SHOP WANTS MACHINE hand capable of laying out work from blue prints. Union shop. More fixtures experience necessary. Address R T 358, Tribune.

MAN—IN BEAUTY SHOP TO CUT HAIR; prefer one who can marcel; call at 108 N. State-st. Room 608.

MAN—YOUNG, LIGHT FACTORY WORK; no experience necessary. Cruver, 2456 W. Jackson.

MAN—WHO UNDERSTANDS TERRA COTTA making; for building. Ph. Calumet 0118, 9 a. m. to 5 p. m.

MATTRESS TUFTER—EXPERIENCED ON tufting machine; experienced tick cutter; also mattress finishers. Address L D 321, Tribune.

Mechanical Draftsman

for permanent position with responsible corporation, about 50 miles from Chicago; state experience and salary desired. Address G K 272, Tribune.

MEN—A LARGE AUTOMOBILE MANUFACturer out of city can use the following:
Experimental Tool Makers, Tool Designers, Die Designers.
Write at once for interview with company representative. Address K K 80, Tribune.

PAPER HANGERS AND DECORATORS—AT once. 1645 S. 55th-av.

PATTERNMAKERS—WOOD JOBBING. OPEN shop. Address G J 548, Tribune.

PHOTOGRAPHER—COMMERCIAL ONE FAmiliar with various branches of the work. Apply to 2314 Partridge-st.

PLASTERERS.

Carving hands. Theater. Madison-st. and Marshfield-av.

PLASTERERS—SHERIDAN-RD. AND WELlington-av.

PLASTERERS—816 4611 N. ASHLAND-AV. Call evenings, Stevens, 6420.

PLASTERING ESTIMATOR—STATE EXPEnses. Address H P 340, Tribune.

PLUMBER—
Mt. CARMEL, Green Bay, Wis.

WANTED—MALE HELP.

Professions and Trades.

PRESSMAN—ROTARY; NONUNION; FOR color work; steady work; good wages to A-1 men. Room 1202, 53 W. Jackson.

PRESSMAN — ON VERTICAL MIEHLES; steady job; over scale to right man. Union. Webb-Linn Printing Co., 118 S. Clinton.

PRINTER—A-1 COMPOSITOR; 2 GORDON shop; must understand Kluge feeders. QUALITY PRTG. CO., Rockford, Ill.

PRINTER—LUDLOW OPERATOR; MUST BE fast and accurate; steady. R. 510, 501 Plymouth-ct.

PRINTER—PRACTICAL, WHO CAN ESTImate jobs; union. Address G J 553, Tribune.

PRINTING INK MILL HAND.

Experienced in weighing out dry color and mixing and grinding printing inks. Permanent position with good opportunity for advancement to right party. Reply by letter only, stating age, experience and salary. Confidential. Address
THE CHARLES AUGUST CORPORATION,
64 W. Illinois-st., Chicago, Ill.

RADIO, SERVICE.

Young man as apprentice to later take charge of service department of big music house handling better lines of radio. Salary $15 a week to start. What have you done in radio? Address K P 510, Tribune.

RADIO MEN—3 TECHNICAL; WITH AT least 5 yrs. experience. Apply after 4 o'clock. EVERYBODY'S RADIO WEEKLY, 2221 S. Michigan.

SILVER POLISHER.

One having store experience and Chicago references. Apply 2d Floor, 135 S. State-st.
C. D. PEACOCK.

STRUCTURAL STEEL DESIGNER

with experience on mill buildings, for permanent position with a large Loop manufacturer. Starting salary $250.00 month. Good possibility for growth for engineering graduate with this experience. Replies must give age, college attended, experience, and phone number, to receive attention. Address H P 443, Tribune.

TELEGRAPH INSTRUCTOR.

Man, 1 to 4 p. m.; must be neat and forceful. See MR. BRIGGS, between 1 and 4 p. m.; 1338 S. Michigan-av., 3d floor.

TOOL AND DIE MAKER—1ST CLASS JOB shop experience. Phone Haymarket 9085 today.

UPHOLSTERERS—SPEED ARTISTS, 7, FOR davenports, 4 for chairs; piece work; steady job. Apply 1601 W. Lafayette-blvd., Detroit, Mich.

WANTED.
STEAM HAMMERMEN.

Experienced on drop forge work. Good day and piece work rates; 8 hour shifts. Apply, write or wire
CONTINENTAL MOTORS CORPORATION,
Muskegon, Michigan.

WATCHMAKER, ENGRAVER, AND SALESman—For Chicago store; must be first class man. Address J 377, Tribune.

WEATHERSTRIP MECHANICS—CALL AFter 6:30 p. m. G. Price, 6343 Magnolia.

WINDOW TRIMMER AND CARD WRITER—Past experience with the better class stores. Only the highest type need apply. Must are qualified to trim men's, women's, children's apparel and are good card writers. Bring samples of recent work. All replies confidential.
MADIGAN BROTHERS,
Madison and Crawford.

YELLOW CAB DRIVERS.

Bookings high. Business very good. We are re-employing many of our former men and are able to use a large number of new men to care for full and night business. If you desire work apply at 57 E. 21st-st., at once.

4 Metal Pattern Makers

at once. WANNER MALLEABLE CASTINGS CO., Hammond, Ind. Ph. Saginaw 4848.

Pharmacists.

PHARMACIST—REGISTERED AND ASSISTant; a very good opportunity is presented men between the ages of 21-35 to learn a merchandising method of a successful chain of drug stores. Excellent salary and working conditions. Call between 9 a. m.-12, or phone Mr. McKinley for an appointment. WALGREEN CO., 500 E. 40th-ST. ATLANTIC 4400, 70 DRUG STORES.

PHARMACIST

or assistant for afternoon and evening work. Gentile. May be married. West Side. State salary and references in letter. Address K T 373, Tribune.

PHARMACIST—FULL REGISTERED MAN or registered asst., between 30 and 40 yrs. of age; must have unquestionable references. Be give wire; night shift. Apply DIXIE PHARMACY, 239 S. Halsted-st.

PHARMACIST—ASSISTANT REGISTERED; for 2 weeks, relief work, afternoons and every other Sunday. 31; references. Apply 135 W. Van Buren-st.

Salesmen, Solicitors, Etc.
A MAN WITH CAR

who has the ability to develop into an executive of the fastest growing organization in the country; good remuneration to start. See Mr. Hamm, 544 Lake Shore-dr.

A GREAT OPPORTUNITY FOR AMBITIOUS MEN, WITH OR WITHOUT SALES EXPERIENCE.

Salary—Commission—Bonus.
We offer the utmost in co-operation. All sales managers instructed to help all men, including beginners, who desire to make good money quickly. See MR. BRIGGS, between 1 and 4 p. m.; 1338 S. Michigan-av., 3d floor.

A GRIZZARD SYSTEM

salesman, not under 25; liberal contract; thorough training; opportunity to make good money quickly. See MR. SCHOCH, Grizzard System, Illinois Merchants' Bank Bldg., between 2 and 5 p. m.

A FAST SELLING SUBDIVISION FOR AMBITIOUS SALESMEN. WE CAN PLACE 10 GOOD MEN TO SELL THE WITBOLD FLORAL CO.'S NURSERY ESTATE of 90 acres in heart of Niles Center, just 6 blocks L. sta. You can earn a year's salary within the next 12 mos. Room 702, 6 N. Michigan-av., and ask for Sales Director.

ACTIVITY.

Be prepared for the fall rush of business with a line of merit. Are you satisfied with what you are selling? If not, it will compensate in proportion to your ability and efforts! Investigate our field.
ALEXANDER INDUSTRIES,
412 Monadnock Block.

AMBITIOUS SALESMAN.

Man between ages of 21 and 35 who is ambitious, energetic, and trustworthy; direct to consumer selling experience preferred; personal training to man we select; big opportunity to work into branch manager's position. Call R. J. 1434 Lytton Bldg., 14 E. Jackson.

AN OPPORTUNITY.

Leading Automobile Finance Institution wants inside service salesman. A real opportunity for a live, aggressive man, age 26 to 30. Address A O 376, Tribune.

ANOTHER CHANCE.

We can use a few wide awake, clean-cut and ambitious men who are desirous of making a permanent connection. To those who qualify under our first standard we will pay a salary of $25 per week, plus commission and bonus. Selling experience not essential if you have the faculty of following instructions. We have experts who will train you.

HARRY L. BECK,
Director of Sales.
F. Z. BISHOP, General Agent,
71 WEST MONROE-ST.

ARTISTIC XMAS CARDS.
$50-$75 WEEKLY.

Can be earned and paid weekly in spare time selling well known line personal Christmas cards; experience unnecessary; our cooperation assures success; beautiful sample book free. Write, phone or call at once. PUBLISHING CO., INC., 115 S. DEARBORN-ST., CHICAGO. RAND. 6411.

ATTENTION, SALESMEN!

WE ARE NOW PREPARED TO CONSIDER APPLICATIONS FROM A FEW GOOD SALESMEN WHO CAN LEAD US AS TO THEIR INTEGRITY AND ABILITY AND WHO DESIRE TO BE IN BUSINESS FOR THEMSELVES.
WITHOUT ANY CAPITAL INVESTMENT ON THEIR PART, WE WILL SET A FEW SUCH MEN UP IN BUSINESS FOR THEMSELVES AND CO-OPERATE WITH THEM TO THE FULL EXTENT OF OUR ABILITY. THEIR ANNUAL EARNINGS SHOULD RANGE FROM $15,000 TO $35,000.
IF YOU BELIEVE YOU CAN MEET OUR REQUIREMENTS, CALL AND SEE OUR MR. COLE TODAY.

408, 6 N. MICHIGAN-AV.

ATTENTION!

Two neat appearing men for special sales work. Exceptional opportunity for large earnings and advancement. Experience not essential. Phone Randolph 1823 for appointment.

AUSPITZ & OAKES

have a proposition that is big enough and real enough to appeal to a salesman on a salary of

$5,000 PER YEAR.

We are building a department to work in connection with a three million dollar development.
The men we want must be of the type that can forget their previous experience and in a three or four day training period adapt themselves to the work.
The men we employ will have the comfortable feeling of being taken care of and of having a permanent position with a high grade concern of unquestioned financial resource and reputation.
We prefer men for this position who know us either by reputation or by personal contact, and who desire to be connected with a firm of our type.
We offer a splendid opportunity, a bright future, and an excellent income to several men whose sincerity, integrity and high ideals conform to our principles.
A good connection with the right firm is the foundation of success. For interview apply today.

AUSPITZ & OAKES,
12th Floor Mallers Bldg., 5 S. Wabash-av.
REFERENCES:
Chicago Trust Company.
Chicago Title and Trust Company.
Chicago Real Estate Board.
National Association of Real Estate Boards.
Chicago Association of Commerce.

AUTOMOBILE SALESMEN.

2 good men, with or without experience. Your income will be large if you work, selling the new CHEVROLET at low prices. Big fall advertising campaign now on. Floor days and eves. 10. Parvin-Dohrmann Co.
CHEVROLET CO., 2234 S. Michigan-av.

AUTOMOBILE SALESMEN.

We need 3 high grade salesmen to sell Chevrolets. Liberal commission. Interview Mr. Werther, sales manager, Burket Auto Sales, 5010 Irving Park-blvd.

AUTO TRUCK SALESMEN

to sell Ford trucks. See Shaw.
CHARLES A. DEMPSEY, INC.
1400 Madison-st.

AUTOMOBILE SALESMEN (2), TO SELL Hupp. Very old established dealer. Married men preferred. Excellent future. Straight commission basis. Give account of past experience. Address L C 325, Tribune.

BE INDEPENDENT.
A SALE OUT OF EVERY THREE CALLS.

You can make one sale a day. A net to you weekly of $105 as a minimum.
This work is dignified, different, and interesting, and it is not insurance, stocks, bonds subdivisions, or books.
Come in and learn how others are becoming independent financially.
SUITE 1120
STRAUS BUILDING.

BOHEMIAN SALESMEN—
Can use a few good men. Bohemian speaking preferred; the men we want should be energetic, willing and able; not less than 25 years of age; full or part time; no exp. nec.; will teach you our business and assure you promotion if you qualify. Apply in person, 9 to 1. A. Traube, Room 515, 30 N. La Salle-st.

BOND SALESMAN.

National organization has need of the services of an experienced real estate bond salesman. If you are between the ages of 25 and 35, with a successful record, you will be considered for a position which should lead to executive work. To such a man now making good, a liberal and substantial basis of compensation will be offered. Your letter must give full details about yourself to secure an interview. Address L J 316, Tribune.

CAN YOU SELL AN INTANGIBLE IDEA?

Large Canadian manufacturing concern who has recently opened offices in Chicago requires the services of a salesman who has made a success in selling an unusual difficult proposition. Such a man has an opportunity to earn between $10,000 to $15,000 yearly. Only men who can furnish unquestionable references as to character and ability and whose earnings have been in excess of $30,000 for the past 3 years will be considered. A liberal drawing account will be arranged for successful applicants. Apply after 2 p. m., Rm. 805, 123 W. Madison-st.

CASH IN ON YOUR ABILITY.

We want a man 25 to 35 years old, with some knowledge of accounting and general office experience, to sell loose leaf and steel filing equipment direct to consumers.
We want men of pleasing personality and persistence. Must furnish fidelity bond. We pay salary and commission. We give every possible help by special training. This is a real opportunity. If you are the man we are looking for, you can measure your success by your efforts. Territory available in important business centers. Apply in own handwriting and give telephone No.
BAKER-VAWTER CO.,
Benton Harbor, Michigan.

CLOTHING SALESMEN. TWO

to sell nationally known "Dutchess Trousers" in Western Ohio, also in Wisconsin. Only high class men need apply. Drawing account and expenses advanced. Apply Friday, Aug 28th, at 323 West Jackson-blvd., Room 206.

Cemetery Sales Manager.

Wonderful paying position for man who can qualify; give phone. Address T 275, Tribune.

CHRISTIAN SCIENTIST.

We offer you a permanent position in our sales department. Experience in our line not necessary. We will train you. Room 1005, 77 W. Washington-st.

ATTENTION, SALESMEN!

If you are looking for a real sales line for the winter as well as for the twelve months of the year, we have it. This is a proposition you probably have never had submitted, and certainly is attracting high grade men to it. We sell to a large number of retail merchants on attractive terms, and a price reduction has just been made. Some of our lines is absolutely new and noncompetitive. Merchants need it because it's a money maker and is a business builder. Our average commission is about $145. Plenty of advertising. Age limit, 28 to 50. Thorough training to men put on. Four men to work Chicago and vicinity. See J. M. PEARSON, Brevoort Hotel, today, from 9 to 12.

EARN $150 WEEKLY.

Pay daily; exp. unnecessary; nothing to sell or carry. Live wires. R. 603, 537 S. Dbn.

EXPERIENCED SALESMAN.

Millinery line; silks, velvets, ribbons. 81 E. Madison, Rm. 203.

FIVE MEN

with or without experience, to demonstrate new product; outside work; 8 hour day; $30 to $35 per week to start, depending upon your ability to learn; must be honest and energetic. Call between 9 and 4, 761 Monadnock Bldg.

FLORIDA LOT SALESMEN. THE BIG OPPORTUNITY.

Now open, our 4,000 acre development with 4 miles water front on large lake in heart of the state.
Located on Dixie and East to West Coast Highways, adjoining large city on Atlantic Coast Line Railway.
Real co-operation and live leads from our own ground floor showroom.
No sales resistance on our 50 ft. lots selling as low as $200, 25% cash payment, liberal terms on balance.
Can use a few part time men.
See Mr. Pearce.
C. A. BLAIR & CO.,
Room 340, 10 S. La Salle-st.

FRUIT SALESMAN — EXPERIENCED; TO sell to stores from truck; out of town. Address H F 424, Tribune.

FORD SALESMEN.

We want several young men experienced in some selling line to sell the NEW IMPROVED FORD. Here is your opportunity to make some REAL MONEY. See Mr. Phillips, BEN T. WRIGHT, INC., 1101 N. Clark-st.

Hardware—Electrical.

Exp. man to cover Ill., Ind., Mich., Wis., with nationally adv. line of heating appliances. Security Elec. Mfg. Co., 2435 Canton.

HIGH GRADE SALESMEN.

Men that have successfully sold an intangible proposition. Only men who have made a success where the average salesman fails can possibly make good with us. Successful applicants will be given thorough training. Highest pay now working from Chicago are making between ten and fifteen thousand per year in commissions. Apply in person, betw. 2 and 5 p. m. Mr. Jacobs, Rm. 1606 Hotel Sherman.

LARGEST DEVELOPER OF CALUMET REGION PROPERTIES HAS OPENED NEW SOUTH SIDE OFFICE. CAN USE THREE GO-GETTER MANAGERS. ALSO SALESMEN, FULL AND PART TIME. SEE VAL McPHERSON, FAIRFAX 0600. 6202 Cottage Grove-av.

LIVE WIRES.

Have vacancies for a few more real estate salesmen. Our property is going fast. BIG money? MR. WOLLSON, 130 N. Clark. R. 615.

WANTED—MALE HELP.

Salesmen, Solicitors, Etc.

BUILDERS.

PROFITABLE EMPLOYMENT, full or part time, calling on members of the O. of E. State amount of time you can give, your telephone number, and the chapter to which you belong. Address L C 317, Tribune.

CANVASSERS.

Salary and commission; permanent; chance to make good money. Apply Tivoli Wet Wash Laundry, 6962 Cottage Grove-av.

Big RELOAD Chances.

NEED ABOUT 5 MORE GOOD MEN WHO WANT TO MAKE
$100 per Day.
20 PER CENT BONDED GUARANTEE.
TO PURCHASERS.
New Plan—Easy to Talk.
FULL DETAILS, 10 A. M. AND 2 P. M.
764 Peoples Gas Bldg.,
MICHIGAN AND ADAMS.

BOHEMIAN SALES MANAGER.

If you mean business, and can qualify, here is your opportunity to connect permanently with one of Chicago's largest and most responsible real estate operators where your earnings are unlimited, to handle a high class restricted and improved subdivision with wonderful transportation. This property is priced very reasonably, and will sell rapidly. Realtors of the West Side, prof., but not absolutely neccessary. Must furnish good ref. and know Chicago. See MR. WARR, Rm. 348, 29 S. La Salle-st.

BOHEMIAN SALESMEN—
Can use a few good men. Bohemian speaking preferred; the men we want should be energetic, willing and able; not less than 25 years of age; full or part time; no exp. nec.; will teach you our business and assure you promotion if you qualify. Apply in person, 9 to 1. A. Traube, Room 515, 30 N. La Salle-st.

BOND SALESMAN.

National organization has need of the services of an experienced real estate bond salesman. If you are between the ages of 25 and 35, with a successful record, you will be considered for a position which should lead to executive work. To such a man now making good, a liberal and substantial basis of compensation will be offered. Your letter must give full details about yourself to secure an interview. Address L J 316, Tribune.

CAN YOU SELL AN INTANGIBLE IDEA?

Large Canadian manufacturing concern who has recently opened offices in Chicago requires the services of a salesman who has made a success in selling an unusual difficult proposition. Such a man has an opportunity to earn between $10,000 to $15,000 yearly. Only men who can furnish unquestionable references as to character and ability and whose earnings have been in excess of $30,000 for the past 3 years will be considered. A liberal drawing account will be arranged for successful applicants. Apply after 2 p. m., Rm. 805, 123 W. Madison-st.

CASH IN ON YOUR ABILITY.

We want a man 25 to 35 years old, with some knowledge of accounting and general office experience, to sell loose leaf and steel filing equipment direct to consumers.
We want men of pleasing personality and persistence. Must furnish fidelity bond. We pay salary and commission. We give every possible help by special training. This is a real opportunity. If you are the man we are looking for, you can measure your success by your efforts. Territory available in important business centers. Apply in own handwriting and give telephone No.
BAKER-VAWTER CO.,
Benton Harbor, Michigan.

CLOTHING SALESMEN. TWO

to sell nationally known "Dutchess Trousers" in Western Ohio, also in Wisconsin. Only high class men need apply. Drawing account and expenses advanced. Apply Friday, Aug 28th, at 323 West Jackson-blvd., Room 206.

Cemetery Sales Manager.

Wonderful paying position for man who can qualify; give phone. Address T 275, Tribune.

CHRISTIAN SCIENTIST.

We offer you a permanent position in our sales department. Experience in our line not necessary. We will train you. Room 1005, 77 W. Washington-st.

ATTENTION, SALESMEN!

WE ARE NOW PREPARED TO CONSIDER APPLICATIONS FROM A FEW GOOD SALESMEN WHO CAN LEAD US AS TO THEIR INTEGRITY AND ABILITY AND WHO DESIRE TO BE IN BUSINESS FOR THEMSELVES.
WITHOUT ANY CAPITAL INVESTMENT ON THEIR PART, WE WILL SET A FEW SUCH MEN UP IN BUSINESS FOR THEMSELVES AND CO-OPERATE WITH THEM TO THE FULL EXTENT OF OUR ABILITY. THEIR ANNUAL EARNINGS SHOULD RANGE FROM $15,000 TO $35,000.
IF YOU BELIEVE YOU CAN MEET OUR REQUIREMENTS, CALL AND SEE OUR MR. COLE TODAY.

408, 6 N. MICHIGAN-AV.

DOES THIS MEAN YOU?

If you are looking for a real sales line for the winter as well as for the twelve months of the year, we have it. This is a proposition you probably have never had submitted, and certainly is attracting high grade men to it. We sell to a large number of retail merchants on attractive terms, and a price reduction has just been made. Some of our lines is absolutely new and noncompetitive. Merchants need it because it's a money maker and is a business builder. Our average commission is about $145. Plenty of advertising. Age limit, 28 to 50. Thorough training to men put on. Four men to work Chicago and vicinity. See J. M. PEARSON, Brevoort Hotel, today, from 9 to 12.

EARN $150 WEEKLY.

Pay daily; exp. unnecessary; nothing to sell or carry. Live wires. R. 603, 537 S. Dbn.

EXPERIENCED SALESMAN.

Millinery line; silks, velvets, ribbons. 81 E. Madison, Rm. 203.

FIVE MEN

with or without experience, to demonstrate new product; outside work; 8 hour day; $30 to $35 per week to start, depending upon your ability to learn; must be honest and energetic. Call between 9 and 4, 761 Monadnock Bldg.

FLORIDA LOT SALESMEN. THE BIG OPPORTUNITY.

Now open, our 4,000 acre development with 4 miles water front on large lake in heart of the state.
Located on Dixie and East to West Coast Highways, adjoining large city on Atlantic Coast Line Railway.
Real co-operation and live leads from our own ground floor showroom.
No sales resistance on our 50 ft. lots selling as low as $200, 25% cash payment, liberal terms on balance.
Can use a few part time men.
See Mr. Pearce.
C. A. BLAIR & CO.,
Room 340, 10 S. La Salle-st.

FRUIT SALESMAN — EXPERIENCED; TO sell to stores from truck; out of town. Address H F 424, Tribune.

FORD SALESMEN.

We want several young men experienced in some selling line to sell the NEW IMPROVED FORD. Here is your opportunity to make some REAL MONEY. See Mr. Phillips, BEN T. WRIGHT, INC., 1101 N. Clark-st.

Hardware—Electrical.

Exp. man to cover Ill., Ind., Mich., Wis., with nationally adv. line of heating appliances. Security Elec. Mfg. Co., 2435 Canton.

HIGH GRADE SALESMEN.

Men that have successfully sold an intangible proposition. Only men who have made a success where the average salesman fails can possibly make good with us. Successful applicants will be given thorough training. Highest pay now working from Chicago are making between ten and fifteen thousand per year in commissions. Apply in person, betw. 2 and 5 p. m. Mr. Jacobs, Rm. 1606 Hotel Sherman.

LARGEST DEVELOPER OF CALUMET REGION PROPERTIES HAS OPENED NEW SOUTH SIDE OFFICE. CAN USE THREE GO-GETTER MANAGERS. ALSO SALESMEN, FULL AND PART TIME. SEE VAL McPHERSON, FAIRFAX 0600. 6202 Cottage Grove-av.

LIVE WIRES.

Have vacancies for a few more real estate salesmen. Our property is going fast. BIG money? MR. WOLLSON, 130 N. Clark. R. 615.

WANTED—MALE HELP.

Salesmen, Solicitors, Etc.

I WANT 10 REAL SALESMEN

Raring to go — only big money men need apply — to sell G. FRANK CROISSANT'S master subdivision, Markham City. This will be a gold strike for our salesmen. On account of the electrification of Illinois Central it will bring Markham City close in to loop. Come on, boys. Let's go. See MR. DAY.
G. FRANK CROISSANT,
360 N. Michigan,
Fourth Floor.

LUMBER SALESMEN — EXPERIENCED; for retail contracting trade; excellent opportunity for right man. Give full information regarding salary expected, age, etc. Replies will be held strictly confidential. Address L N 330, Tribune.

MAN — SINGLE, GENTILE, TO TRAVEL with me and sell; experience unnecessary; salary and commission; expenses advanced. Ask for sales manager. Room 300, 509 S. Wabash-av., after 9 a. m.

MAN—CAPABLE, THOROUGH KNOWLEDGE of house to house canvassing; must have wearing apparel experience, preferably shoes. Address L C 320, Tribune.

MANUFACTURER OF HIGH GRADE MACHINERY DESIRES ESTABLISHED MANUFACTURERS' AGENT FOR EXCLUSIVE REPRESENTATION THIS TERRITORY. STATE LINES NOW HANDLED AND EXPERIENCE. ADDRESS B S 43, TRIBUNE.

MASONS.

PROFITABLE EMPLOYMENT, full or part time, calling on members of A. F. and A. M. State amount of time you can give, your telephone number, and the chapter to which you belong. Address L C 318, Tribune.

MEN OF CHARACTER,

intelligence, and cognizance, between the ages of 25 and 45, to engage in a highly remunerative and dignified profession, where their efforts will be compensated and a future assured. Interviews 10 and 11 a. m.; 1, 2, 3, and 7 p. m. only. MR. WHITE, Room 901, 6 N. Michigan-av.

MEN—GOOD, LIVE ORGANIZER, EXECUtive and salesman, prefer former Y. M. C. A. sec., for State Director in every State, for National News Service. Something new. Will net $5,000 to $7,000 a year. References and bond required. Address A. C. D., rooms 3 and 4 City Bldg., Peru, Ind.

MEN — SEVERAL, FOR WEEKLY AND monthly insurance. Only those with good records and who can produce results need apply. Call after 10 a. m. 2127 S. Michigan.

MEN, 2 YOUNG—TO LEARN REAL ESTate; W. Side. Address K S 428, Tribune.

OIL SPECIALTY SALESMAN

wanted for city; prefer man experienced in selling core oils, cutting oils, compounds, and greases; not a smoke stack or motor oil job; age 30 to 45; give age, references education, and such other details as will secure interview. Address T 512, Tribune.

PIANO SALESMAN.

Must be young, Gentile, single, and experienced outside man, capable of handling crew. Old established mfrs.; wonderful opportunity; state fully experience, age, and salary desired. Schumann, 127 W. State, Rockford, Ill.

PIANO SALESMAN—
Must be young, Gentile, single, and experienced outside man, capable of handling crew. Old established mfrs.; wonderful opportunity; state fully experience, age, and salary desired. Schumann, 127 W. State, Rockford, Ill.

POLISH AND BOHEMIAN SPEAKING SALESMEN.

Neat appearing, between ages of 18 and 21, experience not necessary; must be ambitious; splendid opportunity; salary, commission, and expenses to start; men living on South Side preferred. Apply 9 a. m. Monday.
STORY & CLARK PIANO CO.,
173-175 N. Michigan-av.

RADIO SALESMAN.

North Side finest retail store wants high class man for outside selling. Sal. and commission. 1509 Harvard-st., Evanston.

Radio, Phonograph, Piano

Salesmen, retail, salary and commission; permanent position to successful men; experience necessary. Address K P 509, Tribune.

REROOFING SALESMEN—SEVERAL, HIGH grade, to sell asbestos shingles; must be able to earn $4,000 to $6,000 per year. Call between 10 and 11 a. m. JAMES F. MANSFIELD & SON, 1645 S. Crawford-av.

REAL ESTATE SALESMAN.

90% commission to exper. man on N. W. imp.; plenty of listings. 3206 Irving Pk.

SAFETY ENGINEERS. PERSONNEL DIRECTORS.

We want four big-league men who have been highly successful in accident prevention or industrial relation work, to assist us in introducing to industrial executives a plan of SAFETY EDUCATION which has recently been developed by a group of the ablest safety engineers in this country—a plan which has received the indorsement of several hundred representative industrial managers. Compensatable accidents in industries of this country have increased nearly 30 per cent during the past two years.
To meet the problem created by this large increase in accidents our organization, through the development of a new principle in Safety Education, offers industry a real solution at a small cost. It is the biggest single step forward in the history of the safety movement and its merit has been quickly recognized. The men whom we seek to fill these responsible sales positions—with their attractive financial possibilities—will be selected from among the pioneers and real leaders in the safety movement.
Men who have actually reduced accidents to a minimum in their present or previous places of employment surely know the huge money value of such an accomplishment. Experience has proven this knowledge to be a much greater sales asset for our representatives to possess than mere sales ability without this knowledge.
A generous remuneration plan provides large earnings which automatically increase yearly and offers successful men much greater opportunities financially than anything heretofore known in accident prevention work.
In responding please give such information about yourself as you would desire to receive were you in our position. Address, in confidence, H P 446, Tribune.

SALESMEN—SPARE OR FULL TIME — TO take order for PETERSEN'S HYDRAULIC SEWER FLUSHER. Pleasant work; good pay. See MR. HARSTAD, 311 N. Des Plaines.

SALESMEN—SELL NEW DOOR SPECIALTY to home owners. Big comm. R. 330, 440 S. Dearborn.

SALESMEN — WITH FLORIDA CLIENTS; splendid opportunity for live wires who can finance themselves. 1502 Consumers Bld.

SALESMEN—EXPERIENCED; COLLECTION agency men for road; highest commissions. 3408 S. Michigan-av. Take bus to door.

SALESMEN—TO SELL A REAL LIVE FORD proposition; earn $50 to $100 weekly. RUDFORD CO., 5430 South Park-blvd.

WANTED—MALE HELP.

Salesmen, Solicitors, Etc.

SALESMEN.

100 salesmen were thrilled last Sunday with the tremendous opportunities offered in Florida. They saw a marvelous exhibit of Florida; they heard the lecture; they now all want to sell Florida.
We have been requested to repeat this meeting. Another massmeeting will be held Sunday. Hundreds of Chicago salesmen were unable to be here on account of the short notice. This is an invitation to you no matter where you are employed or in what line you are engaged. Come and hear the lecture and see with your own eyes the possibilities of selling Florida real estate. The largest organization of its kind in America extends you a personal invitation. It's free. Only one hour of your time required. If you want to know how much money you can make selling real estate in Florida and how easily it can be done, then come to this meeting and find out. Everybody welcome.
THE EXHIBIT AND LECTURE WILL BE IN THE AUDITORIUM, 11TH FLOOR, 116 S. MICHIGAN-AV., 2 P. M., SUNDAY, AUGUST 30.

SALESMEN.

One of Chicago's most substantial firms is in need of a few salesmen to fill vacancies and these men will be given a special opportunity to develop into minor executives. The remuneration is attractive and conditions entirely favorable and should attract those who will be permanent and have good references as to character and ability. Apply to General Office, Room 1407, 116 South Michigan-av.

SALESMEN.
Brass, Bronze, Monel Metal, and Aluminum Castings.

We want a man to represent us in this line. If you are acquainted in this line and understand the game it will pay you to write us fully, giving your experience, ags, etc. Addres B S 38, Tribune.

SALESMEN—I WANT GO-GETTERS WHO have "pep"—Gentiles—to join me in a profitable selling campaign which involves supplying a demand more than double the cost of product; the work is permanent if you make good. This is not real estate, stock, insurance, nor house to house canvassing. We have a strictly legitimate proposition that benefits the buyer as much as the seller and makes friends. If you will be satisfied with three

WANTED—MALE HELP.
Salesmen, Solicitors, Etc.
YOUNG SALESMAN
FOR FACTORY BRANCH.
Young salesman, 25 to 30 years of age, mechanically inclined, with selling ability and good personality, may serve the oil burner business and permanently connect with a reputable and successful company. Salary and bonus. Call
A-C OIL BURNER CO.,
221 N. Michigan-av.

$15 to $25 a Day Earned
by men; quick selling proposition; no experience; live wires only; daily settlement. Call between 2 and 5.
DAVIS, 314 W. 43d-st.

Agents.
AGENTS — CAN EARN $100 UPWARDS selling Gold Medal five tube tuned radio frequency Set at $25; "the set that sells the country"; built for homes of means; the farmer, clerk, laborer and all of the home ought to buy on sight. Write for proposition and exclusive territory. EUREKA OUTLET CORP., 131 West New York City

Miscellaneous.
CLERKS.
$50 A WEEK.
I will guarantee $50 a week to any man employed in a retail establishment who will take my free training for one week and follow my instructions thereafter. No investment. Absolutely free, and can be done by giving one hour's time each evening after your regular work hours. Call at Room 1403 Lake View Building, 116 So. Michigan, Friday evening, 7:30 sharp.

BOOKKEEPERS,
$50 A WEEK.
I will guarantee $50 a week to any man employed in a retail establishment who will take my free training for one week and follow my instructions thereafter. No investment. Absolutely free and can be done by giving one hour's time each evening after your regular work hours. Call at Room 1403 Lake View Building, 116 So. Michigan, Friday evening, 7:30 sharp.

Smart Gentile Salesman
To sell car line business lots at interesting location of rapid transit express station across street from widely advertised improvement that is costing many millions. These lots at $75 per ft. are amazing. What are your qualifications? Address Z 389, Tribune.

SOLICITORS—TO SELL NEW ARTICLES on installment plan. We are sending goods to your own trade. H. BRANDT, 1225 S. Wabash.

SOLICITORS — MEN AND WOMEN, SHOW WHITE LAUNDRY, 1232 S. Crawford.

SPECIALTY SALESMEN,
Here Is Your Opportunity.
$15 to $25 daily. Money in your pocket every night. We pay on repeats make most unique selling plan. Brand new, patented article. Sells to 90 out of every 100 men on sight. See or write at once. 78 W. Monroe-st., Suite 840, Chicago, Ill.

SPECIALTY SALESMEN.
$100 to $200 weekly. Comm. daily. Attention, Adv. and Business Bldg. Plan Producers. We give you keys to repeat money makers. To travel with cars. See Mr. Dye Fri. and Sat., 1633 Lytton Bldg.

TAILORING SALESMEN.
Here's your opportunity to make a permanent connection with the fastest selling $23.50 line in the world. Big advance commission sample case with $715 garments furnished FREE. SALES MANAGER, 7th floor, 844 W. Adams-st.

TELEPHONE SALESMAN.
One of the most progressive real estate firms in Chicago can use two thoroughly experienced telephone salesmen. Our proposition will prove an excellent opportunity. Call or address Mr. Bakely, Room 1234, 1230 E. 63d-st., between 6 and 8 p. m.

TELEPHONE SALESMEN.
Educated young men, between 20 and 30 yrs. of age; day or evening; good hours; SALARY. Call between 6 and 6 p. m. only. Room 402, 6 N. Clark-st.; ask for Mr. Magee.

THE OIL HEATING CO.,
distributors for Nokol Automatic Oil Heater, the leaders in their field, have room for 6 high powered specialty salesmen; experience in selling household specialties essential. Experience in our line not necessary, as we give you our thorough and tried training. This is the beginning of the heavy selling season, and represents an opportunity to make real money. See Mr. Sommers, 215 N. Michigan.

TRAVEL FREE TO FLORIDA
I want 2 good salesmen to travel with me in my new Nash sedan. You can earn $100 a week. I am doing it and will show you how. Best and snappiest line of lights and one that sells itself. Reason to start at once. Apply Mr. Scott, 4222 Lincoln-av., Chicago.

TWO OF THE MOST RESPONSIBLE FINANCIAL BANKING INSTITUTIONS CAN USE THE SERVICES OF TWO OR THREE DEPENDABLE SOLICITORS AND COUNSELORS ON A BASIS OF EXCELLENT COMPENSATION AND PROMISING FUTURE. DRAWING ACCOUNT. 739 PEOPLES GAS BLDG. MR. STEIN.

WEEKLY SALARIES.
We will pay weekly salaries to willing workers. Sell real estate in big Calumet district. We furnish leads. Rm. 915, 139 N. Clark.

WANTED—A SALESMAN.
Largely increased business enables famous office appliance mfr., established 30 years and rated A1 A1, to consider application from a good salesman of more than average ability.
Orders range from $75 to $100.000.
Over 100,000 users, such as:
Peoples Gas Light and Coke Co.
Sears-Roebuck.
International Harvester.
Chicago Tribune.
System Magazine.
Butler Bros.
Bethlehem Steel Corp.
Standard Oil Company.
All U. S. Government Departments.
Over 1,000,000 offices yet to be sold. Large territories. Liberal earnings. Executive, permanent position and direct mail advertising to help you.

REQUIREMENTS:
(1) Are limit, 25 to 35 years.
(2) High school education (college preferred).
(3) Successful selling experience.
If you meet these requirements and are interested in betterior yourself write fully, stating qualifications, age, nationality, address and phone number. Address L 6 37, Tribune.

WANTED—
50—50—50
COLLEGE MEN.
Salary,
Commission,
Bonus.
Steady Employment for
Entire Summer.
Report between 4 and 5.
Room 625, 326 W. Madison.

YOU NEED NOT
LOOK ANY FURTHER.
We want five good men who are hustlers to sell the finest subdivision ever put on the market. Our price and terms will help make sales. To the man who are willing to work I will give bona fide and co-operation that will put you in line to earn big money. I do not want green men as it will not work. If you are the man you pretend to be, come personally. Mr. Kane, 1 to 6 p. m. to 6:30 p. m. Room 1108, 11 S. La Salle-st.

YOUNG MEN:
SALARY AND
COMMISSION.
Come in today and hear our story. If you want to make big money, we have the property.
Full co-operation.
Day school, also night classes
CROISSANT PROPERITIES,
116 South Michigan-av.
Entire 11th floor.
Open until 9 p. m.,
Sundays from 2 to 5.

WANTED—MALE HELP.
Miscellaneous.
READ THIS AD THOROUGHLY AND ACT. DO NOT PROCRASTINATE LONGER. THE MESSAGE HEREIN IS GENUINE. AN INVESTIGATION WILL AFFORD A MOST PLEASANT SURPRISE.
$50 $50 $50 $50
A MINIMUM OF $50 MAY BE EARNED EACH WEEK.
PROFESSIONAL MEN
BUSINESS MEN
CLERKS & MECHANICS
READ EVERY WORD.
An emergency condition has prompted the largest organization of its kind in the United States to offer congenial employment (either full time or part time) to men engaged in other lines of business. This work is of a sociological nature and positions positively guaranteed. Requirements, white, over 21 yrs. of age, one city reference. Refinement essential.
Name .....
Occupation .....
Hours Employed .....
Fill in carefully, clip entire ad and present in person (do not phone or write) Room 406, London Guarantee and Accident bldg., 360 N. Michigan-av., at 8:00 o'clock Friday evening, August 28th. These positions afford a genuine opportunity to earn additional income. Henry Ford's latest industrial venture makes it possible for us to submit this unparalleled offer. Ads appearing in Chicago newspapers of similar wording but different street address have no connection with this firm. Each person applying Friday evening will receive fullest consideration. This is the greatest opportunity since Henry Ford built his first car. News items have appeared in all Chicago newspapers.
REMEMBER NONE WILL BE CONSIDERED LATER THAN FRIDAY EVENING AT 8:00 O'CLOCK SHARP.

CHECKERS
to work on shipping floor. Must have wholesale grocery experience.
NATIONAL TEA CO.,
1000 Crosby-st.

MEN—2, GOOD, AT ONCE. TO WORK WITH sales mgr. of trade assn.; exc. opp.; good pay. Call before 10 a. m., Rm. 513, 160 N. La Salle.

Help Wanted with Investment.
TRAVELING SALESMAN — TO SELL A good candy specialty to established trade; western jobbers; man who can qualify may secure a 1-10 interest for $1,000; excellent salary; state fully your exp. and qualifications. Address T 283, Tribune.

Employment Agencies.
GLADER SERVICE!
ACCT. AND STATISTICIAN, Loop $50
SALES CORRESPONDENT $175
COST ACCOUNTANT, Electrical exp. $175
CREDIT CORRESPONDENT $150
BKKPR., S. Side, Oil Co. $150
BKKPR. AND TYPIST, small set. $30
AUDITOR AND COIL MAN, S. Side $150
3 BANK TRUST DEPT. MEN ..... $150-$250
BKKPR. AND LEDG'R CLK., N. Mich.av. $125
STENOGRAPHER, Country Club Co. $125
STENOGRAPHER AND CLERK $125
2 TYPISTS AND CLERKS ..... $100-$125
8 PACKERS, General Merchandise exp. $200
ASSISTANT BOOKKEEPER $25
COST CLERK ..... $25-$30
JUNIOR CLERKS, several ..... $80-$85
BANK FLOORMAN, 40-45 yrs. old. $135-$150
3 STOCK CLERKS, BOYS ..... $17-$20
ENDORSEM'NT AND CANCEL'N CLK $110
BOYS! BOYS! BOYS! ..... $65-$70

GLADER AGENCY,
220 S. STATE-ST., SUITE 1202.
NORTH SIDE OFFICE.
Same positions listed as Loop Office.
4753 BROADWAY, SUITE 732.

O'SHEA WANTS TODAY.
MAN, ins. experience, assistant to executive, exceptional opening—$50 and expenses
DRAFTSMAN, architectural exp. $200
DRAFTSMAN, mechanical exp. $200
CLERICAL POSITIONS, 30, A1 ..... $95-$200
BOOKKEEPER, full charge $150
ASSISTANT AUDITOR, exceptional opening ..... Open
PAYING TELLER, commercial $175
PAYING AND RECEIVING TELLER, savings $150
BANK, general man $150
BURROUGHS BOOKKEEPER, assured future $140
CLEARING HOUSE CLERK AND CAGE ASSISTANT $110
BANK MESSENGER, 18-20 ..... $60-$110
SALESMAN, road, city dry goods $5,000
JR. SALESMEN, 4, city, splendid opportunity, bonus and $110

O'SHEA,
Suite 800 Lyon & Healy Bldg., 64 E. Jackson.

EMPLOYMENT EXCHANGE.
OFF. MGR., ACCT., large off. force ..$4,000.00
BKKPR., full charge, bond house ..$150-$175
BKKPR., full charge, Loop Fin. Off. ..$150.00
BKKPR., Gen. Off. Clk $130.00
COST CLK., No. Side Office $130
STATISTICAL CLK., Mach. Mfr. $125
ASST. TRAFFIC MAN, good future ..$125.00
TYPIST-CLK., for auto sales $100.00
JR. CLERK, for acct. dept. $90.00
JR. CLK., good penman, college type ..$90.00
ORDER CLERK, some typing $85.00
OF BOYS (3), Loop brokers' office $75.00
Suite 1304, 220 S. State-st.

Tool Makers.
Tool and Die Designers.
Crank Shaft Grinders.
OUT OF CITY.
TRANSPORTATION ADVANCED.
See Factory Representative Today.

Acme Employment Service,
22 N. WELLS-ST.
Upstairs.
STENOG.-SECRETARY, exp. ..... $40-$50
STENOG., law exp. W. S. ..... $35-$45
STENOG., Al opp. W. S. $125
STENOG., South Side $100
STENOG., foreman, W. S. $90
BKKPR.-CASHIER, loop $35
BKKPR., loop, Al opp. $125
CLERKS, junior, 10c prop. ..... $60-$65
CLERKS, junior, good longhand $100
CLERK, junior, bank, h. s. ed. $110
OFFICE BOYS, 10 ..... $50-$60

CORBOY SERVICE,
20 W.-Jackson-blvd., Rm. 1108. Wab. 9284.
BOOKKEEPER $175
Rate Clerk, 10 yrs.' exp. $163
Typist-Bookkeeper $130
General Office Clerk $120
Typist $100
Beginner Stenographer $90
Boys, to act as Jr. Clerks $65

ASSOCIATED SERVICE,
5 NORTH LA SALLE-ST.
BRUNSWICK SERVICE.
Draftsman, arch., asst. supt., 23-30 ..$150-200
Stenographers (4): B. B. and com. ..$130-175
Bookkeeper-typists (2) $100-120
SEE US TODAY FOR GOOD OFFICE OPENINGS.
5 NORTH WABASH, ROOM 1302.

$10—FEE—$10
PRICE CLERK; W. S. ..... $20 WK.
STENOGRAPHER; W. S. ..... $30 WK.
STENO.; LOOP ..... $27.50 WK.
RECORD CLERK; LOOP ..... $18-$20 WK.
CLERK; BEGINNER; LOOP $16
DAVIS SERVICE,
Rm. 1202, 20 E. JACKSON. HARR. 7978.

OCCUPATIONAL EXCHGE.
CREDIT MAN, 25-30 YRS. $150
STENO.-SECY. YOUNG $135
2 STENOS., BEGINNERS $115
JUNIOR CLERKS ..... $75-$85
OFFICE BOYS ..... $60-$70
20 W. JACKSON, RM. 1409. WAB. 1960.

PURCHASING AGENT.
A1 man; knows sheet metal factory supplies; between 30-40 years old; $5500; come before 1 p. m. to receive consideration.
NATIONAL VOCATIONAL SERVICE.
64 W. Randolph.

DO YOU NEED HELP?
Service and assistance. Save your time and shoes. Get in today. Free employment for all members.
CHICAGO MUTUAL SERVICE BUREAU.
309 S. La Salle-st. Room 105.
CLERK—PAY ROLL AND ASST. BKKPR. for Decatur, Ill.; see representatives our office today; $150-$175 month.
Salesman—leather rubber canvas belting.
H. H. HARRISON & CO.
19 S. La Salle-st. Ph. State 7883.

GARAGE MECHANICS.
Floormen, washers, etc.
SHEPHERD'S J. B. JACKSON.
Room 451. Harrison 9596.

WALL SERVICE.
STENOGRAPHER, loop $30.00
OFFICE BOYS, over 16, loop 16.00
18th Floor Stevens Bldg. 17 N. State.
R. R. DRAFT. TRACK LAYOUT $175
Mech. Draft. plant layout $200
R. R. Level Man $175
Struct. Detailers, exp. ..... $150-$200
ASSOCIATION EMPLOYMENT, 63 E. Adams
BOOKKEEPERS, SEVERAL; TIMEKEEPER, for Decatur, 3 general office, 1 secty., 1 hotel clerk, salesmgr., secty.
Y. M. C. A. EMPLOYMENT SERVICE.
Room 301. 19 S. La Salle-st.
5 AUTO MECH., 80c; AUTO WASHER, $40; comb. h. man, $37.50; mech. helper, $28.
CHICAGO GARAGE OWNERS' EXCHANGE
309 S. La Salle. Room 306.
MACHINIST, $5.50; COL. PORTER, $1/AM.; iron worker hlp., $240; factory, no exp., $20.
Lathe hand ..... 50c; Lathe hand 50c
Bikesmith hlp. ..... 50c; Learn trade $18
Machinist hlp. ..... 50c; Punch press $18
INSIDE CARP. ..... $40; ORDER FROM SHAM.
Lacquerer ..... Helper cook $24
Garage man ..... $120; Handy man $25
LOOP AGENCY, 160 N. Wells-st. Rm. 505.
NIGHT CLERK $100; BLKSMITH 80c
Elev. man ..... $75; Painter 85c
Bell man ..... $75; Punch press 50c
RELIABLE AGENCY, 207 W. MADISON.
PACKER ..... $23; ROUGH PAINT. 85c
Bldg Carpenter ..... 80c; Mach. Repair $30
Truckers, Shippers ..... Young Man $20
ACME AGENCY, 28 W. Madison.
COOK, $100; B. H., HOUSEMAN, $60; R. H., counter girl, Jensen, 118 N. La Salle.
BILLERS—EXPER. TRAFFIC MAN, UNION packers, factory help. 4757 Madison.
COOKS, CLERKS, BUSBOYS, KITCHEN ment; city, country. HARP, 160 N. Wells.
PACKER-CRATER—ALSO SLOTTER MACH. oper., ship. clk., boys. 3939 Madison.

WANTED—MALE HELP.
Employment Agencies.
CONSOLIDATED.
A SERVICE THAT SATISFIES.
JR. ACCOUNTANT, age 22-25; at present student of accounting, or with bkpg. exper. for factory mfr. on Mich.-av.; position must be filled Friday. Only those wanting accounting future need apply $125
Bookkeeper-Assistant Office Manager $160
Bookkeeper-Cost Clerk $150
Clerk, age 20-27, to assist manager; must have knowledge shp. and be clean cut; Friday only $150
Stores General Ledger Clerk $100
Typist, young, sales dept. $110
Steno., cleric asst., Mich.-av. $150
Steno., 1 yr. exper., printing $100
2 Beginner Stenos., young, loop $85
Typist-Billing Clerk, railroad $145
Endorsement Clerk, insurance $80
Packer, experd., glassware $100
Typist, order dept, age 18-22 ..... $100
Order Picker, clean work, young $80
Clerk, insurance exper., assist mgr. $125
2 Night Messengers, age 18-19 ..... $75-$80
26 Boys, permanent, loop $75
2 Bank Messengers, continuation school. $60
MANY NEW POSITIONS IN EVERY DAY.
CALL AT OUR NEAREST OFFICE.
SUITE 500, 110 S. DEARBORN-ST.,
SUITE 208, 4750 SHERIDAN-RD.
SUITE 303, 1180 E. 63D-ST.
CONSOLIDATED AGENCIES.

"A. R. B." OPENINGS.
Be sure you call today and get placed to go to work at once or on Monday, August 31st.
CASHIER, automobile firm $140
CASHIER, Loop Stock and Bond House. $130
BKKPR., TYPIST, Prot., loop firm $130
COST CLERK, S. S., mfr. firm $150
2 CLERKS, coal or ice exp. $125
CLERK, accts. receivable $125
ACCOUNT CHECKER, fire ins. exp. $125
JUNIOR BKKPR., Loop firm Prot. $100
2 ORDER DEPT. CLERKS, Loop $100
INSURANCE CLERK, cancellation exp. ..$100
BURROUGHS BKKPR., bank exp. $110
TRAFFIC DEPT. CLK., S. com'l firm ..$130
RAILROAD FREIGHT RATE CLERK $165
RAILROAD CLERK, Loop com'l firm $110
SALESMAN, insulated wire line $175
STENOGRAPHER, Loop club $140
10 STENOGRAPHERS ..... $100-$125-$140
UNDERWOOD MACH. BILLER, Loop ..$135
TYPIST, write up bills of lading $110
2 TYPISTS, age 20-23 ..... $90-$100
JUNIOR CLERK, 6 mos. exp. $70
3 JUNIOR CLERKS, h. s. education $75
20 OFFICE BOYS, age 15-17 ..... $55-$65
No registration fee or advance payment.
CALL EARLY TODAY. OPEN AT 8 A. M.
American Railway Bureau,
11 S. LA SALLE-ST., SUITE 1139.

STEADY GUARANTEED POSITIONS.
Boys, Tr'a Trade..$20 Hd. H'sm'n $135.r.b.
Electricians ..... 80c Y'ch't Stew'd $150.r.b.
Assemblers ..... 70c Yacht Chef..$175.r.b.
Mach. Helpers ..... 45c Stenrooms $75
Lathe Hands ..... 75c Waiters ..... $60.r.b.
Hand Screw ..... 75c Pools Porters..$100.r.
Carpenters ..$75c-$1 Janitors ..... $75.r.b.
Cabinetmakers ..... $40 Hosemen ..... $65.r.b.
Saw and But. ..... 85c Porters ..... $100.r.b.
Steamfitters ..... $1 Porters, 5½ da. $75.b.
Acety. Welders ..... 80c Kitchen ..$65.r.b.l.
Tool and Die ..... $1 Couples ..... $100.r.b.
Batterymen ..... P. W. Chef Helpers $20
Pharmacists ..... $40 Chef ..... $30-$35
Glass Packers ..... $30 Sec. Cooks ..... $25-$30
Stock Boys ..... $18 Dishwashers ..... $20.b.
Packers ..... $30 Col. Cooks $27
Auto Washers ..... $35 Col. Porters ..... $20.b.
Candy Mkr. Hpr. ..$20 Col. Dishw'sh'rs $20.b.
Doorman ..... $25 Col. Bellhop $20
Shipping Clerk ..... $25 Col. Housemen $95
Meat Cutters ..... 60c Floormen $120
Factory Boys ..... $20 Ushers $20
CALL AT EITHER OFFICE:
LA SALLE AGENCY,
406 S. DEARBORN, COR. VAN BUREN.
WASHINGTON AGENCY,
179 W. WASHINGTON, COR. WELLS.

ASSEMBLER 65c
Drill press 50c
Punch press 55c
Shop hands 60c
Bench hands 65c
Machinist 70c
Lathe hand 65
Hand screw 65c
Cabinet maker $45
Carpenter 75c
Carpenter ..$110.r.
Sheet metal 90c
Sheet met. hlpr. ..55c
Sinner blpr. 50c
Pol. and buffer 80c
Blacksmith 75c
Tool and die 95c
Sprayers 60c
Asst. welder 70c
Soldierer 50c
Woodworker 60c
Hand man 60c
BUSCH AGENCY, 134 N. Washington-st.

JUST A FEW—
COME IN FOR MORE.
SUPT. INS. AGENCIES, $10,000; Trans. Mgr., must own car, $500 mo.; SALESMEN Clothing, $4,000; Ret. Shoes, $30; Oil, $125; Auto, $40; Ofc. Sup., $50; 2 Arch. Ditamen, $55-$70; Asst. Cashier, $150; Corres., full Order, $50; Sales Cor'res., Radio, $50; 5 Stenos., $25-40; 3 Ledg. Clks., $85-$110; 4 Typist-Bill'g Clks., $22.50-27.50; Typist-Bill'g Clk., $30-40; Plbg. Estimator, $200; Ofc. Boys, $15-18; WARD, BUSINESS MEN'S CLEARING HOUSE, 209 S. State-st. 708 Republic Bldg.

THE "S. & H." SYSTEM.
STENO.-SECY., loop ..... $140 mo.
SHIPPING CLERK, furn. exp. ..... $175 mo.
STENO., R. E. 6 months' exp. ..... $100 mo.
BRIDGE CLERK, engr. grad. ..... $150 mo.
ELEC. ENGR., power exp. ..... $150 mo.
COLLEGE GRAD., B. S. degree ..... $150 mo.
2 CLERKS, gen. ..... $100 mo.
TYPIST, acctg. knowledge ..... $110 mo.
SALES, mech. engr. ..... $250 mo.
SALES, haberdashery exp. ..... $100 mo.
SALES, civil engr. ..... $150 mo.
SALES, E.E., exp. ..... $150 mo.
BOYS, 15 openings ..... $65 mo.
413 MALLERS BLDG., 5 S. WABASH-AV.

TECHNICAL POSITIONS OUR 33D YEAR.
NO ADVANCE CHARGE OF ANY KIND.
Sales Engr., Constr. Equip. exp. ..... Open
Sales Engr., Tools exp. ..... Open
Dir. Cement Mach. Dept., S. S. $10,000
M. D. Mtsg work, S. S. ..... $130-$200
R. R. Bridge Designer $240
R. R. Draftsman, struct. work $200
Chem. Assayist, Gold and Silver $150
Arch.'s Bldg. Supt. Asst. ..... $35 wk.
Young Engr., Mfr. and Corres. ..$35 wk.
THE ENGINEERING AGENCY,
53 W. Jackson-blvd.

Placement Man ..... Sal. Dep.
SALES Engr., Mech. Grad $250
SALES Engr. ..... $35-$50
CLERK, to learn traffic $100
STENO., Excellent Future $130
STENO.-Beginner, 18 to 20 yrs. $90
CLERK, Typist, good opening $22.50
INTERLINE Rate Clerk $160

THE HONES CORPORATION
20 W. JACKSON-BLVD., 9TH FLOOR.
BOOKKEEPER-STENOGRAPHER, EXPERIENCE necessary. salary open; bkpr.-typist, $130; boys, 50, $65-$70. SHAY AGENCY, 14 W. Washington-st.

TRADE SCHOOLS.
MEN WANTED
$22 TO $45 PER WEEK
GUARANTEED
WHILE LEARNING AND A BETTER JOB WHEN QUALIFIED.
LET MOTOR TRUCK TRAIN YOU FOR AN EXPERT AUTO MECHANIC.
Starting, Lighting, Ignition, Battery Building, Motor, Chassis, General Repairing, Driving. PRACTICAL WORK. Day or Eve.
SIMPLEX AUTO SCHOOL,
"Chicago's Best Automobile School,"
2016-24 W. Van Buren-st.

PRACTICAL AUTOMOBILE INSTRUCTION
Covering all makes of cars, trucks, and electrical.
Job guaranteed while learning if unemployed and better one when you finish training. Day and evening classes. Also teach driving. License guaranteed.
Federal Auto Eng. School,
1507 Madison-st. Haymarket 1990.

$20 A DAY
FOR DENTAL LABORATORY EXPERTS.
We train you QUICK to make crowns, plates, etc., for dentists. BIG PAY JOBS always open. Individual instruction day or night. No books. No classes. You get you a job while learning. FREE OUTFIT. 30 day trial plan. Call or write for catalogue 60. McCARRIE SCHOOL OF MECHANICAL DENTISTRY, 1338 S. Michigan-av., 6th floor, Calumet 3422.

LEARN PLUMBING.
Earn $18 to $35 a week while training for big pay. Plumbing jobs, fixture setting, hot water systems, heating, sheet metal, etc. Call today or phone Harrison 5793. Open evenings.
ILLINOIS PLUMBING WORKS,
309 S. La Salle-st. Room 104.

GO TO WORK TODAY.
Jobs paying $18 to $40 per week while you learn telegraphy. Big wages when qualified. 2 weeks trial will convince. See me today and get to work. Write or call Driscoll, 4400 S. Michigan-av.

WANTED—2 MEN.
Earn from $18-$25 per week while learning auto electrical work. Apply at our down town office, 251 W. Harrison. Room 1005.
AUTO ELECTRICAL ENGINEERS INC.

MEN WANTED
to train for auto and electrical jobs; will place you at once in jobs paying up to $40 per week; experience necessary. Loop office 5 S. Wabash. Room 1319.
SALESMEN — INEXP. OR EXP. CITY OR traveling; permanent service for right men. Write, call, or Phone Harrison 5608 for particulars. NATIONAL SALESMEN'S TRAINING ASSN., 326 Mecaskey Bldg.
LEARN DRAFTING — GOOD POSITIONS OPEN. Your spare time is enough. Send for "Successful Draftsmanship."
CHICAGO TECHNICAL COLLEGE,
Dept. 1010, 118 E. 24th-st. near Mich.-av.
LEARN RADIO OR TELEGRAPHY; $18 TO $35 per wk. while learning; then $100 to $200 per mo. C. T. I., 1328 S. Mich.-av. Rm. 430. Harrison 2077. Open eves.
LEARN SIGN PICTORIAL; AUTO PAINTing, decorating, paperhanging; day or even. Chicago Painting School, 216 W. Austin-av.
$100 PER MO. TO $40 WEEK, WHILE learning the telegraph. Act quick. 20 E. Jackson Rm. 607. Open eves.
CHAUFFEUR COURSE—PRIVATE LESSONS for $15. 522 S. Ladin-st. Monroe 6242.
PLASTERERS — $10-$20 DAY; EARN while you learn. School, 420 S. Throop-st.

WANTED—FEMALE HELP.
Stores and Offices.
ADDRESSERS.
Longhand addressers needed. Must write neat and legible hand. Report to MISS OSBORNE, 320 E. 21st-st., 4th floor.

ADDRESSERS.
50; experienced; at once; Federal Mail Order Co., 319 S. Laflin.
ADDRESSERS — EXP. $2 PER THOUsand. See Miss Hatch, 2161 N. California-av., top floor.

ATTRACTIVE POSITIONS
Offered
GIRLS and YOUNG WOMEN
Who Have Had
Experience.
TELEPHONE OPERATING.
Permanent or Temporary
Day or Evening.
A Few All Night.
EXPERIENCE
NOT NECESSARY.
We Will Teach You and
Pay You While Learning.
APPLY IN PERSON.
MISS ALLAN.
Operators' Training
Department,
ILLINOIS BELL
TELEPHONE COMPANY,
311 W. Washington-st.,
9th Floor.

ATTRACTIVE POSITIONS
for saleslades experienced in selling women's wear; future for those who qualify.
GREENWALD'S,
11206 Michigan-av.

BILL CLERK-TYPIST
And office assistant. Gentile, Protestant; permanent position for capable party willing to work; West Side manufacturing corporation. Address K T 332, Tribune.

BILLER-TYPIST.
Good opportunity for young lady, rapid typist, in Billing Department.
E. J. BRACH & SONS,
4656 W. Kinzie-st.

BOOKKEEPER
for high grade manufacturing concern on Northwest Side. Must be thoroughly experienced and exceptionally good. Salary, $35 per week to start. State age, experience, etc. Address K E 335, Tribune.

Bookkeeper—Double Entry,
for wholesale house; good penman, accurate; take full charge; must be able to handle volume; steady position. Apply at once. ROSE & CO., 540 S. Wells-st.

BOOKKEEPER.
Small set of books, South Side contractor; best of references required. Address K E 334, Tribune.

Bookkeeper-Stenographer.
Must be capable of handling a full set of double entry books; office in Oak Park. Address L D 420, Tribune.
BOOKKEEPER—ONE WITH AT LEAST 4 years experience and capable of assuming stenographic work. Position is permanent; references required. Address H P 468, Tribune.
BOOKKEEPER—IN PATENT LAW OFFICE; prefer girl between 20 and 25 with some steno-typing experience; will be taught to handle volume and detail. Salary $110-$120. Phone Harrison 3038.

BOOKKEEPER-STENO.
1 years' experience; must be quick and accurate; at least 75 wpm. Call Superintendent Shop, 2811 South Shore.
BOOKKEEPER — MUST BE ACCURATE; state exp. and sal.; gd. advancement for right girl. Address K S 282, Tribune.

CANDY SALESGIRLS.
Good openings for 2 exprd. sales girls. Apply at once. STOLTZ & MOSHER,
CASHIER — EXPERIENCED, FOR MOVING picture theater. Call 6 p. m. at Wenonda Theater, 5038 W. Chicago.

CLERKS.
Neat, refined, intelligent H. S. graduates, for filing and clerical work. Permanent employment. Working conditions 100%. Best transportation. Prefer those living South Side, with parents.
LA SALLE EXTENSION UNIVERSITY,
4046 S. Michigan-av.
CLERKS—18 TO 30; OUR ENTIRELY NEW and unique proposition will enable you to earn $35 to $55 per week; salary and commission; girls now employed can double their present income. Apply suite 820, 140 S. Dearborn.
CLERK—FOR TEMPORARY WORK; must be good at figures. STEWART-WARNER SPEEDOMETER CORP., 1826 Diversey, near Clybourn.
CLERK—GROCERY; MUST HAVE EXPERIence. Fischman & Sons, 3058 Greenview-av.

Comptometer Operator.
Young woman, experienced operator, for extending invoices. Must be rapid and accurate.
MR. WARNER.
E. J. BRACH & SONS,
4656 W. Kinzie-st.

Exp. Millinery Saleslades.
Steady and extra positions. Apply 3316 S. State-st.
FILE CLERK — PERMANENT POSITION large loop concern; pleasant hours; state fully age, salary, and experience, mentioning eyeglasses. Address L W 407, Tribune.
GIRL — BRIGHT, WILLING, for office work, 18 to 20 yrs., living on North or Northwest Side; permanent employment; pleasant surroundings; good chance for advancement; experience not required. Answer in longhand, giving age and salary expected. Address G J 554, Tribune.

GIRLS
over 17 years of age, for shipping room office; must write good hand; good opportunity for advancement. Come ready for work.
WALTER FIELD CO.,
800 Fulton-st.

GIRL, NEAT APPEARING.
17 years, for candy counter in store; no evening, Sunday or holiday work. Apply 2d floor, LARKIN CO. OF ILL., 3625 S. Ashland-av.

GIRL
for checking merchandise in wholesale jewelry and novelty house; good salary.
S. M. & R. CO., 115 S. Market-st.
GIRL — LIVING WITH PARENTS; GOOD writer; sales department references required, to learn dental supply business. Address L J 577, Tribune.
GIRL — FOR CLEANING STORE; MUST know how to press dresses. 4228 Broadway. Steady position.
GIRL—YOUNG; MUST BE NEAT WRITER; single bkkpg. exp. preferred. Gentile. Apply Room 1804, 220 Madison.
GIRL—TO PACK FANCY BOX CANDY. M. J. COHN & CO., 159 W. Lake-st.
GIRL OR WOMAN—EXP. IN SODA FOUNtain work. Stephan Drug Co., 2754 N. Clark.

GOOD TYPIST AND CLERK.
General office work; must be quick and accurate; at least 75 wpm. experience; good working hours and salary. Ask for MR. SEXTON, 1705 Harris Trust Bldg.
INSERTERS AND FOLDERS — EXPERIenced. Miss Wallace, 46 S. Wells-st., 6th fl.

LAWNDALE GIRLS,
Become
TELEPHONE OPERATORS.
Excellent opportunity to work near home; save carfare.
We will teach you this fascinating work and assure you of a well paid position.
APPLY IN PERSON.
Miss Allan
OPERATORS' TRAINING DEPARTMENT
Illinois Bell Telephone Company,
311 West Washington-st.
9th Floor.

LADY—YOUNG, EXPERIENCED IN FOLlow-up and detail work 03 installment accounts, furniture preferred; give full particulars and phone number in reply. Address K S 434, Tribune.
LADY—YOUNG; OFFICE ASSIST.; PLEASant work; short hrs. Apply after 11 a. m. Rm. 810, 17 N. La Salle.

MODELS.
Experience not necessary.
Must be at least 5 feet 8 inches tall, sizes 16 to 18.
Apply Custom Apparel Section, 9th floor, south room.
MARSHALL FIELD & CO.,
RETAIL.

WANTED—FEMALE HELP.
Stores and Offices.
MILLINERY SALESWOMEN.
We need experienced millinery salespeople for full time and short hours. These positions will lead to permanent employment for those who are able to meet our requirements and sell according to our methods.
Apply Superintendents' Office, 9th floor.
MARSHALL FIELD & CO.,
RETAIL.

MIMEOGRAPH OPERATOR — EXPERIenced; permanent. LOW'S, 175 W. Madison.

Ready-to-Wear Saleslady.
Experienced; must have some knowledge of alterations. Permanent. FRED. 3250 Lawrence-av.

ROGERS PARK,
EDGEWATER,
LAKE VIEW
Wants Young Girls to Learn a Profession. Take Up
TELEPHONE OPERATING.
Work Near Home.
We Will Teach You and Pay You While Learning.
Apply in Person.
MISS ALLAN,
Operators' Training Department,
ILLINOIS BELL TELEPHONE COMPANY,
NINTH FLOOR.

SALESWOMEN.
Our new third store on Ashland, Ogden and Monroe will open soon. The refined, influential woman with some experience in meeting the public will find opportunities here. Apply Supt.'s Office, third floor.
W. A. WIEBODLT & CO.,
"A Good Place to Work."
Milwaukee-av. at Paulina.

SALESWOMEN,
experienced, for
ART NEEDLEWORK,
FANCY GOODS,
LADIES' NECKWEAR,
CANDIES.
HILLMAN'S,
State and Washington.

SALESWOMEN
for permanent part time Saturday and Monday positions; hours 9-5:30; salary and bonus.
HARTMAN'S,
Adams and Wabash.

SALESWOMEN.
Temporary positions; opportunity for regular position if qualified. Apply at once, 5th floor, employment office.
CHAS. STEVENS & BROS.,
19 N. State-st.

STENOGRAPHER—THOROUGHLY EXPERIenced; hours and accuracy essential; good opportunity.
VASSAR SWISS UNDERWEAR CO.,
2545 Diversey-av.

SALESLADIES—APPLY MRS. SNYDER'S candies, 20 S. Dearborn.

SALESWOMEN—2 EXPERIENCED CLOAK; Big money to hustlers. Apply 10-2 P. M., 2424 W. North-av.
SALESLADIES — EXPERIENCED, FOR ready-to-wear, South Side store. Apply Mr. Herman, 2300 W. North-av.

STENOGRAPHER.
Must have full 4 years high school education, or equivalent, and at least one year's experience in stenography; age not over 22. Write letter, outlining education, experience, and salary you believe you are worth. Address K S 333, Tribune.

STENOGRAPHER.
Experienced; one who is also willing to do general office work; Jewish.
ATRAN COURSHON CO.,
533 S. Wabash-av.
STENOG.—FOR 2-3 HOURS A WEEK, EVE. nings; must have own typewriter; Near North side or Lincoln Park preferred. Address T 156, Tribune.
STENOGRAPHER — MUST BE THOROUGHly experienced; opportunity for advancement. Apply 10 a.m. Rm. 1038 Hearst Bldg.
STENOGRAPHER — GENTILE ABLE TO write own letters; nurse training required. Address G S 273, Tribune.
STENOGRAPHER—YOUNG LADY, EXPER

WANTED—FEMALE HELP.

Saleswomen.

WE NEED 50 LADIES.

Whole or part time, to introduce coupon plan for sale of hosiery. If you are employed you can make $100 weekly and if you give full time $200. Call 9 to 6. Room 1500. Mallers Bldg.

WEEKLY SALARIES.

We will pay weekly salaries to willing workers. Sell real estate in big Calumet district. We furnish leads. Rm. 915. 139 N. Clark.

Agents.

AGENTS—GD. APPEAR. FOR HIGH GR. combination lingerie; ladies' furs; good inc.; pays daily. Address F O 137, Tribune.

Miscellaneous.

READ THIS AD THOROUGHLY AND ACT. DO NOT PROCRASTINATE. LONGER. THIS MESSAGE HEREIN IS GENUINE. AN INVESTIGATION WILL AFFORD A MOST PLEASANT SURPRISE.

$50 $50 $50 $50

A MINIMUM OF $50 MAY BE EARNED EACH WEEK.

HOUSEWIVES,
TEACHERS,
NURSES,
BUSINESS LADIES,
READ EVERY WORD.

An emergency condition has prompted the largest organization of its kind in the United States to offer congenial employment [either full time or part time] to ladies engaged in other lines of business. This work is of a sociological nature and positions positively guaranteed. Requirements: White, over 21 yrs. of age, one city reference. Refinement essential.

Name .....

Occupation .....

Hours Employed .....

Fill in carefully, clip entire ad and present in person [do not phone or write]. Room 406 London Guarantee and Accident Bldg., 360 N. Michigan-av., at 8:0 o'clock Friday evening, Aug. 28. These positions afford a genuine opportunity to earn additional income. Henry Ford's latest industrial venture makes it possible for us to submit this unparalleled offer. Ads appearing in Chicago newspapers of similar wording but different street address have no connection with this firm. Each person applying Friday evening will receive fullest consideration. This is the greatest opportunity since Henry Ford built his first car. News items have appeared in all Chicago newspapers.

REMEMBER NONE WILL BE CONSID. ERED LATER THAN FRIDAY EVENING AT 8 O'CLOCK SHARP.

SPECIAL ANNOUNCEMENT.

WE HAVE NO CONNECTION WITH HENRY FORD OR ANY OTHER CONCERN ADVERTISING IN THIS PAPER.

Read Carefully.

The GULF-TO-LAKES DEEP WATERWAYS AND HARBOR PROJECT [assured by an ordinance passed by Congress, and signed by Calvin Coolidge and Lavor Dever], involving millions of dollars, means employment for thousands of Chicago people.

Increase Your Income.

This efficient organization will convert all or part of your time into a bank account. Genuine permanent positions.

100 Ladies Wanted Immediately.

Business ladies, if employed, use part time. Married ladies with some spare time, rest on our pay roll at once.

EVERYBODY GIVEN CONSIDERATION.
APPLY IN PERSON. PUBLICITY DEPARTMENT.
FRIDAY 8 O'CLOCK PROMPTLY. SUITE 1805. 59 E. MADISON-ST.

MARRIED WOMEN, $50 A WEEK.

Do you need $50 a week? Can you use it in your household? Can you use it to buy clothes; to pay for the home; help the kiddies along? I mean exactly what I say. I will guarantee $50 a week to any woman of average intelligence who will take my free training for one week and will follow my instructions thereafter. I only want an hour or two a day of your time. I will show you how to make money for both of us easier than anything else you can find in Chicago. Come and see me about it quick! Call at Room 1407, 116 S. Michigan-av.

GIRLS.
Exceptional Opportunity.

We want two attractive and stylish young ladies, 24 years old; well educated and with pleasing personalities to travel for a national company. Must be able to furnish references and be free to travel anywhere in United States $41.50 a week and all expenses. Opportunities may be paid by the company. Apply in person to Mr. Lowndes, Room 1015, 230 N. Onio-st.

25 RED HAIRED GIRLS FOR NOVEL WORK.

See Mr. D. Arnold Kohn, Rm. 206, 5 S. Wabash. Call Sat. Afternoon.

SALARIED POSITION.

A lady of unquestioned character and refinement, over 30 years of age, free to travel; preference given to one who on account of financial reverses desires to enter the business world; $30 a week with an opportunity for rapid advancement. Excellent permanent position for right party.

MR. BLAINE HOOVER,
Room 1015, 230 N. Michigan-av.

AMBITIOUS WOMEN.

We will have three desirable traveling positions open Monday. Must be neat, for refined, educated, aggressive single women or widows without incumbrance, over 25. $1,500 to $2,000 the first year. Call at 1 p. m. City applicants call. Others write Marshall Mather, Room 1011, 64 W. Randolph.

WOMAN—PERMANENT POSITION FOR EDUCATED woman, preferably teacher, who can assume responsibility. Unusual opportunity for advancement. No bookkeeping nor stenography. Good salary. Will be given thorough instructions in duties. Address H O 141, Tribune.

COLLEGE GRADUATE
or teacher, 23-45, attractive position open Sept. 1 in religious educational work in Chicago. Earnest Christian [Prot.] with B. S. and church exp. preferred. Opportunity for unusual service and splendid income. Write fully. Give phone. Address K P 289, Tribune.

LADY—YOUNG, ATTRACTIVE TO ACT AS usher in ladies' ready to wear; no experience necessary. Apply at once. D. S. HOLMES & CO., 301 N. State-st.

WOMAN—EXCELLENT OPPORTUN. WITH interesting income for educated woman. THE BOOK HOUSE FOR CHILDREN, 360 N. Michigan-av.

WOMAN—OPEN SEPT. 1 POSITION OUTside Chicago for educated, refined woman 25-45. Give phone. Address G N 403, Tribune.

WOMAN—COLLEGE OR NOMAL TRAINED for permanent position, open Sept. 1; $150 to $200 monthly. C. O. Box 870, Chicago.

GIRLS—FOR CHORUS WORK EXPERIENCE not necessary. Apply Mae Gammenthaler, Suite 403, 177 N. State-st.

LADY—YOUNG TO SECURE LISTINGS FOR Austin real estate office. Apply 5828 W. Madison.

WOMAN—FOR PRACTICAL HOME NURSing; good pay while learning. Supt., 6208 Winthrop. Lake Shor. car or Evanston L.

WOMEN—BETWEEN 25 AND 35 YEARS, pleasant outside work; salary. Suite 1130, 127 S. La Salle.

WOMEN—TO TAKE CARE OF CHILDREN. Home for Crippled Children, 1053 Park-av.

LADY—YOUNG, AS COAT MODEL; SIZE 16. 259 W. Jackson-blv., 5th floor.

MODEL—SIZE 16. KIRSHMAN BROS., 237 S. Market-st.

Employment Agencies.

STENOGS., TYPISTS, CLERKS—
Salaries range from $15 to $30.
ASSOCIATED SERVICE,
5 NORTH LA SALLE-ST.

BURROUGHS BKKPR. $100
Stenographers $125
File Clerks, $18. Typists $20
ATLAS EMPLOYMENT, 6300 S. Halsted.

STENO ..... $30 FACTORY $16
C. S. Over ..... 18 Sup. Maid ..... Over
Cashier ..... Over ..... Sorb
BUSCH AGENCY, 184 W. WASHINGTON ST.

FILE CLERK, EXPD. $80
WALL SERVICE,
16TH FLR. 17 N. STATE.

PASTRY COOK, $30; LOCKER MAID, $75. Waitress, Pa. R.; Pantry, $65. SWEDISH, 118 N. La Salle.

WANTED—FEMALE HELP.

Employment Agencies.

CONSOLIDATED SERVICE.

ALL POSITIONS GUARANTEED.

TO THE AMBITIOUS OFFICE GIRL:

Our service offers you an opportunity to select the position that you have been looking for. That one position that means the crowning achievement of your business career. A position of responsibility with adequate compensation.

Chicago is too large in acreage and population to use the old method of office to office canvass to secure a position. Years are wasted trying out positions that are not to your liking. In many cases lifetime ambitions are never realized because the girl never finds the position where her past experience and qualifications are used to the best advantage.

Our service classifies you, advises you, and places you in the position that you are best qualified for. It starts you on the road to an early successful business career. We make no charge for any kind until you have accepted a position.

SUITE 500, 110 S. DEARBORN-ST.
SUITE 303, 4750 SHERIDAN-RD.
SUITE 303, 1180 E. 63D-ST.

CONSOLIDATED AGENCIES.

"A. R. B." OPENINGS.

Be sure you call today and get placed to go to work at once or on Monday, August 31st.

STENOGRAPHER, W. S. auto firm $30
STENO., building mat'l firm $30
STENO., lawyer's ofc. $30
STENO., loop pubr. firm $30
STENO., 1 girl loop ofc. $25
STENO., 6 mos. exp. $25
TYPIST-CLERK, neat penman $20
TYPIST, addressing work $18
2 COMPTOMETER OPRS. $23-25
ADDING MACHINE OPR., bank exp. $90
BURROUGHS BKPR., bank exp. $110
BOOKKEEPERS AND CLERKS.

3 BKPRS., some shorthand $30
ASST. BKPR., loop ofc. $20-22
3 OFFICE CLERKS, A-1 at figures $20
2 CLERKS, operate typewriter $18
FILE CLERK, small S. S. firm $15
5 REGISTER CLERKS, 17-19 ..... $15
3 SWTBD. OPRS.-TYPISTS $20
No registration fee or service payment.
CALL EARLY TODAY. OPEN AT 8 A. M.

American Railway Bureau,
11 S. LA SALLE-ST. SUITE 1135.

GLADER SERVICE!

BKPR., full chge., extreme W. S. Side. $135
STENO.-SECRETARY, loop $125
STENO., stock yards district $150
STENO., loop pubr. firm $25
STENO. AND CLK., only girl $22.50
STENO. AND SWITCHBOARD OPER. $18
STENO., Wrigley building $110
2 FILE CLERKS, Library Bur. system $20-25
2 CLERKS, some exp. $80
RATE CLK., casualty exp. $80
RECORD CLERK $70
TYPIST-BILLER $20
8 TYPISTS, loop and outlying $18-22
DICTAPHONE OPERATOR $27.50
TYPIST-CLERK, loop $90
5 ELLIOTT-FISHER OPERS. $100-135
ADDRESSOGRAPH OPER-CLK. $90
3 COMPTOMETER OPERS. $90-110
MIMEOGRAPH OPERATOR $90
2 BURROUGHS BKPRS. $95-110

GLADER AGENCY,
220 S. STATE-ST., SUITE 1202.

NORTH SIDE OFFICE,

Same positions listed as loop ofc.
1006 Wilson Bldg., Sheridan-rd. at Foster.

PERSONALIZED SERVICE.

MEDICAL Librarian $35
SECY. to Vice President $40
SECY., north mfg. $35
STENOG., loop insurance $90
STENOG., loop ins., h. s. grad. ..... $100-$110
STENO., 1 year's exp., Mich.-av. ..... $20-$25
STENO., loop, small office ..... $22-$25
STENO., loop, small office ..... $22-$27.50
STENO., near North Side, adv. ..... Open
TYPIST, Mich.-av.; bright beginner ..... $18-$20
TYPIST, loop ..... $80-$90
BURROUGHS Bkkpr., 6-5, small office $110
COMPT. oprs. [2], loop, will pay $110-$130
DICT. OPR., splendid openings ..... $110-$130
CLERK, some typing, adv. $110
CLERK, good style, figures $85
BKKPR.-STENO., only girl, 2-3 yrs. exp. $110
CLERK-TYPIST, good penman $80
CLERK, North Side $80
CLERKS, beginners, 5 ..... $13-$15
CLERKS, hours 7-4, 5 days $15

THE HONES CORPORATION
20 W. JACKSON-BLVD., 9TH FLOOR.

STENO.-SECRETARY.

Knowledge of bookkeeping; 1 girl office, 5 days; $35.

STENO.-CLK., 1 girl office, La Salle-st., legal or accounting exp. pref.; salary, $30.

TYPIST-CLERK, publishing co., Michigan-av.; good future, salary $22

STENO., 6 months' exp.; can use beginner with high school education $18

TYPIST-Switchbd. Opr., light dictation, South Side, per week $25

EMPLOYMENT EXCHANGE,

SUITE 1302, 220 S. STATE-ST.

2%—ENTIRE FEE—2%

STENO.-SECY., r. e., Mich.-blvd. $35
STENO., hrs. 8-5, loop $30
BOOKKEEPER-Edlphone, loop ..... Open
TYPIST, h. s. grad., near North, unusual firm $25
TYPIST in GENERAL OFFICE WORK, small office ..... $22-$25
COMPTOMETER OPR., good exp., educational, loop, permanent position $30
BRIGHT BEGINNERS, little or no exp., in various positions ..... $16-$18-$20

O'SHEA,

Suite 808, Lyon & Healy Bldg., 243 W. Jackson-blvd.

THE "S. & H." SYSTEM.

STENO.-SECY., N. Michigan-av., 4 yrs.; H. S. grad., 9-5 ..... $30
STENO.-CLERK, 6 mo. exp., exc. oppor., hrs. 8:30-5 ..... $18
STENO.-CLERK, lp. office, hrs. 9-5, light dictation $100
ASST. supervisor; accts., rec., light typing, hrs. 8:30-4:45; gd. trans. $100
TYPIST-CLERK, lp. ofc., touch oper., good personality, hrs. 8-5 ..... $100
413 MALLERS BLDG. 5 S. WABASH-AV.

OFF. MGR.-TYPIST OPEN.

BOOKKEEPER, west side $35
BK. light stenog., up $35
STENOG.-2, file clerks, up ..... $30-$35
STENOGS., 5 ..... $30
3 TYPISTS, loop ..... $20-$25
TYPIST, ins. 8:30-5, lp. ofc. $20
MANY OTHER POSITIONS NOT LISTED.

CORBOY SERVICE,
20 W. Jackson-blvd., Rm. 1108, Wab. 9284.

SEE MRS. FROH TODAY
FOR GOOD STENOGRAPHIC, SECRETARIAL, AND GEN'L OFFICE OPENINGS.

BRUNSWICK SERVICE,

5 NORTH WABASH, 1302.

South Side Consolidated.

STENO.-SECY., small office $100
TYPIST, Englewood $100
CASHIER-LEDGER CLK., So. Chicago $100
COMPTOMETER OPR., 63d-st. $100
TYPIST, high school graduate $80
STENO., 6 months' experience $75

Suite 303, 1180 E. 63d-st.

Placement Woman—Open.

STENOGRAPHER, RADIO $120
BOOKKEEPER, SW.-BD. $100
COMPTOMETER $90
TYPIST, BEGINNER $80
MOON HOPKINS BILLER $110
COMPTOMETER OPR. $113

OCCUPATIONAL EXCHANGE,
20 W. Jackson-blvd. R. 1406. Wab. 1960.

STENO.-SECY., ADV. AND EDITORIAL EXP. Salary equal to qualifications, loop. Steno.-Secy., R. E., lp., $35. 2 Swbd.-Typists, $25. Bkpr., Hdfr., No. 3, $35. 4 Bkpr.-Stenos., $25-$30. 3 Burr. Bkprs., $25-$30. Swbd.-Bkpr.-Steno., No. $35.

CRAIG AGENCY,

200 S. State-st. 705 Republic Bldg.

CHILD'S NURSE, $15. R.R.; CAFETERIA, $16. B.R.; Theater Janitress, $18 [day]; Housework, $18. R.R.; Maids, Hotel, $85; Diet Kitchen, $45. R.R.; Nurse's Home, $40. R.R.; Hospital Girls, $16. R.; Relief Maid, $35. R.R.; Pantry, $18. R.R.; Wife Cleaning, $60. R.R.; Maid, Inst., $17; Private Cooks, $60 R.R.

LA SALLE AGENCY, 406 S. DEARBORN-ST.

50 STENOS., $18-$40.

Steno.-Bookkeeper, Calculator, $25-30; 3 Burroughs Bkkprs., $23-25. 2 Switchboard-Bkkpr.-Stenos., $25. SHAY AGENCY, 14 W. Washington-st.

SHEPHERD SERVICE.

Dictaphone ..... $35 | Stenogs. ..... $25-$35
Typists ..... $20 | Neat steno. $20
Bkprs. ..... $30-$35 | Clerks $18
80 E. Jackson, R. 451. Harr. 8596.

JEWELRY, WATCHES, ETC.

Pawn Tickets—Diamonds

bought for cash; also old gold, silver, platinum, broken jewelry, gold teeth. Elgin, Waltham watches, $5 up. Barry, 10 Diamond Jeweler's Ex., 32 N. State, R. 902. Dear. 8903.

90% FULL VALUE PAID

spot cash for diamonds, pearls, platinum, old gold and pawn tickets, watches, broken jewelry, gold teeth. Liberty Loan Exchange, 29 S. Main. Suite 1114, COLA BLDG. Main office, 70 Pitt-st., Washington Bldg.

PATENTS—TRADEMARKS, COPYRIGHTS.

CAMPBELL & COOLEY, 1114 COLA BLDG. Main office, 70 Pitt-st., Washington Bldg.

PATENTS—TRADEMARKS, COPYRIGHTS.

WILKINSON, HUXLEY & HAWES, 1211 Tower Bldg., 14 E. Jackson-blvd.

PLUMBING, HEATING & FIXTURES.

GUAR. PLUMBING & HEATING SUPPLIES at wholesale to all. Send for catalog. R. & S. SUPPLY CO., Madison-st. at Kedzie-av.

WE SELL AT WHOLESALE PRICES TO everybody except Plumbers & Jobbers. Chas. Ahn Milwaukee-av. Humboldt 2411.

PRINTING, ENGRAVING, BINDING.

1,000 LETTERHEADS, $4.50; 1,000 CARDS, $4.25; 1,000 envelopes, $4. Fred Parry, 712 Federal-st. Ft. Harrison 9432.

500 LETTERHEADS OR ENVELOPES, CARDS or tickets, $2.50. Quick service. RICE & CO., 162 N. Wells.

SPORTING GOODS.

SALE HUMMER CAMP STOVES, $4.95. SEARS, ROEBUCK CO., 1954 Grand-av.

PRINTING MACHINERY & SUPPLIES

WANTED—USED GORDON STYLE PRINTing press. Call Seeley 6501. Mr. Steinberg.

LOST AND FOUND.

TO LOSERS.

When you advertise a lost article in The Tribune your advertisement receives the benefit of free listing in The Tribune Public Service Bureau at 11 S. Dearborn-st. for a period of two months. Such service facilitates the recovery of lost articles. Advertise.

TO FINDERS.

If you have found a cat or a dog, a pocketbook, jewelry, or fur, and cannot locate the owner through the "Lost and Found" ads in today's Tribune, call and go through the "Lost and Found" index at the PUBLIC SERVICE BUREAU, 11 S. Dearborn-st.

BAG—LOST—BROWN BOSTON, ON MADison-st. car. Reward. 4757 Madison. Mans. 5243.

BLACK CAMEO PIN—LOST—SURROUNDED with pearls; lib. rew. Hyde Park 0530.

BRACELET—LOST, WHITE GOLD FLEXible; on Lincoln Pk. course or bet. course and 613 Wrightwood; rew. Div. 2664.

BRIEF CASE LOST—TAN; ON YORK-RD. nr. 31st.; Tues. morn.; rew. Clyde 2130M.

CASHIER'S CHECK LOST—$10,490.80. Payable to Martin A. Johnson; between Insurance Exchange Bldg. and Morrison Hotel. Finder please return same to Mr. Martin A. Johnson, 175 W. Jackson, 12th floor. Reward.

CASE—LOST—BLACK LEATHER, FOUR Howard car. Call Wellman 3810 or Bradowski, 1027 S. Circle-av., Forest Park, Ill.

PERSONAL—ANYONE KNOWING THE address of Chris Carse, Kindly notify his sister by phone, Sunnyside 0560.

PERSONAL—DRIVING TO FLORIDA. CAN take 3 men; sh. exp.; ref. ex. Main 3733.

BUSINESS PERSONALS.

PERSONAL—SHAMPOO, FACIAL, MANIcure, marcel, water wave, eye arch; week days, 25 cts.; Sat., 50 cts. NINA PARKER SYSTEM, Rm. 618, 14 W. Washington.

PERSONAL—SHAMPOO, FACIAL, MANIcure, marcel, water wave, eye arch; week days, 25 cts.; Sat., 50 cts. NINA PARKER SYSTEM, Rm. 618, 14 W. Washington-st.

CLUB AND ASS'N MEMBERSHIP.

GOOD ILLINOIS RIVER DUCK SHOOTING season membership. F. P. WOODHALL, Winchester, Illinois.

TRADE SCHOOLS.

COMPLETE COURSE

Beauty Culture, $35.00

Don't let our price mislead you. Our SIMPLIFIED METHOD enables us to give a thorough training equal to any regular $100 course.

TO THE PUBLIC:
Marcel Shampoo Facial, etc., half price.
PERMANENT WAVE $10.00.
Lunch Included.
Daily 1-5 p. m. and Mon., Tues., Thurs., Fri. evenings 6:30-9:30.

IDEAL SCHOOL OF BEAUTY CULTURE,

"The Model School of America."
162 N. State-st., Suite 1203. Dear. 3677.

$75 Comp. Beauty Course

With permanent waving. Individual instruction for each student. Shop experience. Train till competent. Work on Mon. and Thurs.

DAY AND EVENING CLASSES.
STATE BOARD DIPLOMAS.
WE MEET ALL STATE REQUIREMENTS.

Positions Guaranteed.

NINA PARKER SYSTEM,

Suite 618 14 W. Washington-st.

VO PON BEAUTY

course fits you for position as trained operator; pay as you learn. Pos. waiting.
COMPLETE COURSE, $50.
Day and Evening Classes. Diplomas.
209 S. State-st., Rm. 1008-10. Wab. 5267.

DIGNIFIED AND PROFITABLE WORK—
Skilled beauty experts earn high salaries; chance to become shop owner. Marinello turns out QUALIFIED graduates; good positions assured; day and night courses; easy terms. Call or write. MARINELLO, 800 Tower-ct., Chicago.

WOMEN—HOTELS NEED TRAINED WOMen to fill good positions. Each graduate executives; past experience unnecessary; we train you by mail and put you in touch with big positions in your locality. Write today for particulars. LEWIS HOTEL TRAINING SCHOOLS, Desk 716, Washington, D. C.

MADAME BRITTON SCHOOL OF BEAUTY Culture—Complete course, $40; last wk. at this rate; prices advance Sept. 1; position guar.; day and evening classes. 4750 Sheridan. Sunnyside 6073

BE AN EXPERT TYPIST.

10 lessons, $10. Free employment service.
CHICAGO SCHOOL OF TYPING,
21 E. Van Buren, 4th flr., Harrison 6450.

LADIES—LEARN BEAUTY CULTURE. OUR catalogue explains our system fully or pay us a personal visit and see our classes in operation. Big demand and wages for our graduates. MOLER COLLEGE, 103 E. Ohio-st.

MADAME BRITTON SCHOOL OF BEAUTY Culture; 6 wks. prac. course, $40. Day or eve. class; enroll now; prices advance Sept. 1. 4750 Sheridan-rd., Rm. 201; Sunnyside 6073.

BE AN EXPERT AUTO DRIVER—6 LESsons, $15. Phone Calumet 4900. GREER COLLEGE, 2034 S. Wabash-av.

ALL BRANCHES OF BEAUTY CULTURE taught; state laws complied with. CATHE DRAL SCHOOL, 120 S. State, Rm. 20, Dear. 6456.

BEAUTY CULTURE COURSE IN FEW WEEKS. Authorized diplomas. Gertrude Hale School, Miss H. 700 S. State [4 W. Washington-st.

ACADEMY OF SCHOOL
of Ethical Beauty Culture.
190 N. State-st., Suite 613-14. Dear. 4322.

LEARN MORE MONEY IN BEAUTY CULture. We teach you how. Chicago Hairdressing Academy, 64 E. Randolph-st.

BEAUTY CULTURE TAUGHT AFTERNOONS and evenings. Reas. rates. Fairfax 8499.

WOMEN — FOR PRACT. NURSING; GOOD pay while learning. Supt., 6203 Winthrop.

DRESSMKG.—MILLINERY SCHOOLS.

MASTER SYSTEM COLLEGE—
Designing, Dressmaking, Millinery, Summer rates. Send for Booklet "T." 190 N. State.

VALENTINE DRESSMAKING COLLEGE—
Design, millinery; day, eve. 2407 Madison.

PATENTS—PATENT ATTORNEYS.

VICTOR J. EVANS & CO.
PATENTS, TRADEMARKS, COPYRIGHTS.
CAMPBELL & COOLEY, 1114 COLA BLDG.
Main office, 70 Pitt-st., Washington Bldg.

PATENTS, TRADEMARKS, COPYRIGHTS.
WILKINSON, HUXLEY & HAWES,
1211 Tower Bldg., 14 E. Jackson-blvd.

FURNITURE.

$90 FULL VALUE PAID—CASH

for diamonds, pawn tickets, old gold, silver, platinum, broken jewelry, gold teeth, watches. Bond's Pawn Shop, 2 N. State-st. Central 6100.

PAWN TICKETS BOUGHT. ALSO OLD gold, silver, platinum, diamonds, best price, business confidential. American Watch and Jewelry Co., 2 S. Clark-st. cor. Madison.

SEWING MACHINES.

WE ARE GROWING BECAUSE IT PAYS TO deal with us; all makes and styles; cash or credit. Repairing. 11066 Michigan-av. 2252 State. Vic. 0420. State St. Sew. Mach. Co.

TO RENT—ROOMS—CENTRAL.

STAG HOTEL.

Young men's bachelor rooms, 60c and 70c per night; 23 W. Van Buren, near State-st.

Y. M. C. A. HOTEL,

WABASH-AV. AT 8TH-ST.
Moderate rates. Convenient location.

TO RENT—ROOMS—SOUTH.

BLACKSTONE, 5714—HYDE P. 2780—TO Rent—New addition ready; suites for 3-4 persons; $5 ea.; sr. D. of c., bus. L. C., surf.

BLACKSTONE, 5321 —TO RENT —WELL furn. room; very attractive home.

CORNELL, 5140—TO RENT—BEAUT. FURN. room; running water; mod. home; bus. beach, L. C. express Reas. Midway 3288.

CORNELL, 5237—TO RENT—PLEASANT suite, rm.; str. fur.; run. w.; use par. piano; CORNELL, 5440—TO RENT—BEAU. FURN. lge. frt. rm., suit. 2; sr. bk. lake, L.C. ex.; reas.

CORNELL, 5498, 3D—TO RENT—NICE FUR. lg. rm.; bus, L. C. ex., golf links; reas.

CORNELL, 5305—TO RENT—RM. FV. BATH. Ex. bus. man. Gen. Nr. I. C. Mid. 6304.

DORCHESTER, 6353, HSE. COR. 64TH—TO Rent—Nice fur. fr. rms., homelike, modern, clu., lav., 1-2 rms. with kit. to mar. cpl. emp. Ex. loc. and trans. Reas. If prgs. Howard car. Call Wed. Address F 532, Tribune.

COAT—LOST—WITH POUCH CONTAINING mitts, checks and currency reward. Chas. Lane & Bros. Co. Bitt. 2840. Mr. Wells.

COLLIE—LOST—NAME LADDIE, BROWN and white, all white on left side. Phone Highland Park 1631; reward.

DIAMOND RING—LOST—VALUED AS KEEPsake. Liberal rew. Ph. Central 8260.

DOG—LOST—COCKER SPANIEL, FEMALE, reddish brown, near Jackson Park. Liberal reward. Call Wellman 3810.

DOG—LOST—POLICE PUP, FEMALE, 5 MO. old, black saddle; vicinity 21st and Michigan; reward. Fairfax 4111. HERTEL.

DOG—LOST—FEMALE AIREDALE IN AVALon Park. Reward. Saginaw 2014.

DOG—LOST—IN AUSTIN, LGE. MALE Airedale with harness. Rew. Austin 7032.

ENVELOPE—LOST—LARGE MANILA, CONtaining advertising portfolio, on Madison-st. car, 4:30 Wed.; owner's name and New York City address on upper left hand corner of envelope. Finder please return to Chicago Office designated in owner's address. Peoples Gas Bldg., 8th floor. Reward.

GLASSES—LOST—WEST SIDE BUS., SATurday afternoon. Ph. Mans 8573. Rew.

HORN RIM GLASSES—LOST—BET. 67TH and Midway on Woodlawn-av. Please notify Mrs. H. B. HANZE, Dorchester 3949.

KEYS — LOST — BETWEEN 79TH AND Loop. Leather zit case containing 2 chains of keys including 2 Studebaker keys. Reward. Superior 0507.

NASH SPEEDOMETER—LOST—ON FOREST-av. Glencoe, Wed. Rew. Wilmette 2152.

PURSE—LOST—PIN SEAL; HALSTED-ST. car, vicinity of money. R. 307, and bank book; reward. Call Normal 5768.

RING—LOST—DIAMOND. DINNER [PLATinum]; Friday night in Loop or Har. Rew. Call Whitaker 5880, Rochelle 1, Ill.

TRAVELING BAG—LOST — BLACK, ON Jackson-blvd. or S. Western-av., Thurs. A. M. Reward. Kedzie 4925.

SUM OF MONEY—LOST—SATURDAY EVE. nr. Pershing Hotel or Sunday A. M. nr. St. Mary's church. Reward. Dor. 8662.

WHEEL—LOST—AUTO. WIRE; AND TIRE; nr. 69th and Dorchester. Rew. Mid. 6908.

PERSONAL.

PERSONAL — SEVERAL SUBSTANTIAL Chicago business men, leaving Tuesday, Sept. 1, for Miami, in Lincoln car, have room for one good business man to share expenses. References exchanged. Dearborn 6236.

PERSONAL—CLARENCE I. KINNEY: YOUR wrecked sedan will be sold for storage; not called for in 5 days. GOY-GEORGE MOTOR COMPANY, 4301 W. North-av.

PERSONAL—MR. GOODMAN'S FORD COMmercial truck, loop, will be held for repair charges if not called for in 5 days. Albany Ford Hospital, 3251 Ogden-av.

PERSONAL—LOST—LARGE BLACK AND tan hound, answers to name of Jack. Kindly notify his sister by phone, Sunnyside 0560.

PERSONAL—DRIVING TO FLORIDA. CAN take 3 men; sh. exp.; ref. ex. Main 3733.

BUSINESS PERSONALS.

PERSONAL—SHAMPOO, FACIAL, MANIcure, marcel, water wave, eye arch; week days, 25 cts.; Sat., 50 cts. NINA PARKER SYSTEM, Rm. 618, 14 W. Washington.

CLUB AND ASS'N MEMBERSHIP.

GOOD ILLINOIS RIVER DUCK SHOOTING season membership. F. P. WOODHALL, Winchester, Illinois.

TRADE SCHOOLS.

COMPLETE COURSE

Beauty Culture, $35.00

Don't let our price mislead you. Our SIMPLIFIED METHOD enables us to give a thorough training equal to any regular $100 course.

TO THE PUBLIC:
Marcel Shampoo Facial, etc., half price.
PERMANENT WAVE $10.00.
Lunch Included.
Daily 1-5 p. m. and Mon., Tues., Thurs., Fri. evenings 6:30-9:30.

IDEAL SCHOOL OF BEAUTY CULTURE,

"The Model School of America."
162 N. State-st., Suite 1203. Dear. 3677.

$75 Comp. Beauty Course

With permanent waving. Individual instruction for each student. Shop experience. Train till competent. Work on Mon. and Thurs.

DAY AND EVENING CLASSES.
STATE BOARD DIPLOMAS.
WE MEET ALL STATE REQUIREMENTS.

Positions Guaranteed.

NINA PARKER SYSTEM,

Suite 618 14 W. Washington-st.

VO PON BEAUTY

course fits you for position as trained operator; pay as you learn. Pos. waiting.
COMPLETE COURSE, $50.
Day and Evening Classes. Diplomas.
209 S. State-st., Rm. 1008-10. Wab. 5267.

DIGNIFIED AND PROFITABLE WORK—
Skilled beauty experts earn high salaries; chance to become shop owner. Marinello turns out QUALIFIED graduates; good positions assured; day and night courses; easy terms. Call or write. MARINELLO, 800 Tower-ct., Chicago.

WOMEN—HOTELS NEED TRAINED WOMen to fill good positions. Each graduate executives; past experience unnecessary; we train you by mail and put you in touch with big positions in your locality. Write today for particulars. LEWIS HOTEL TRAINING SCHOOLS, Desk 716, Washington, D. C.

MADAME BRITTON SCHOOL OF BEAUTY Culture—Complete course, $40; last wk. at this rate; prices advance Sept. 1; position guar.; day and evening classes. 4750 Sheridan. Sunnyside 6073

BE AN EXPERT TYPIST.

10 lessons, $10. Free employment service.
CHICAGO SCHOOL OF TYPING,
21 E. Van Buren, 4th flr., Harrison 6450.

LADIES—LEARN BEAUTY CULTURE. OUR catalogue explains our system fully or pay us a personal visit and see our classes in operation. Big demand and wages for our graduates. MOLER COLLEGE, 103 E. Ohio-st.

MADAME BRITTON SCHOOL OF BEAUTY Culture; 6 wks. prac. course, $40. Day or eve. class; enroll now; prices advance Sept. 1. 4750 Sheridan-rd., Rm. 201; Sunnyside 6073.

BE AN EXPERT AUTO DRIVER—6 LESsons, $15. Phone Calumet 4900. GREER COLLEGE, 2034 S. Wabash-av.

ALL BRANCHES OF BEAUTY CULTURE taught; state laws complied with. CATHEDRAL SCHOOL, 120 S. State, Rm. 20, Dear. 6456.

BEAUTY CULTURE COURSE IN FEW WEEKS. Authorized diplomas. Gertrude Hale School, Miss H. 700 S. State [4 W. Washington-st.

ACADEMY OF SCHOOL
of Ethical Beauty Culture.
190 N. State-st., Suite 613-14. Dear. 4322.

LEARN MORE MONEY IN BEAUTY CULture. We teach you how. Chicago Hairdressing Academy, 64 E. Randolph-st.

BEAUTY CULTURE TAUGHT AFTERNOONS and evenings. Reas. rates. Fairfax 8499.

WOMEN — FOR PRACT. NURSING; GOOD pay while learning. Supt., 6203 Winthrop.

DRESSMKG.—MILLINERY SCHOOLS.

MASTER SYSTEM COLLEGE—
Designing, Dressmaking, Millinery, Summer rates. Send for Booklet "T." 190 N. State.

VALENTINE DRESSMAKING COLLEGE—
Design, millinery; day, eve. 2407 Madison.

PATENTS—PATENT ATTORNEYS.

VICTOR J. EVANS & CO.
PATENTS, TRADEMARKS, COPYRIGHTS.
CAMPBELL & COOLEY, 1114 COLA BLDG.
Main office, 70 Pitt-st., Washington Bldg.

PATENTS, TRADEMARKS, COPYRIGHTS.
WILKINSON, HUXLEY & HAWES,
1211 Tower Bldg., 14 E. Jackson-blvd.

FURNITURE.

$90 FULL VALUE PAID—CASH

for diamonds, pawn tickets, old gold, silver, platinum, broken jewelry, gold teeth, watches. Bond's Pawn Shop, 2 N. State-st. Central 6100.

PAWN TICKETS BOUGHT. ALSO OLD gold, silver, platinum, diamonds, best price, business confidential. American Watch and Jewelry Co., 2 S. Clark-st. cor. Madison.

SEWING MACHINES.

WE ARE GROWING BECAUSE IT PAYS TO deal with us; all makes and styles; cash or credit. Repairing. 11066 Michigan-av. 2252 State. Vic. 0420. State St. Sew. Mach. Co.

SPORTING GOODS.

SALE HUMMER CAMP STOVES, $4.95. SEARS, ROEBUCK CO., 1954 Grand-av.

PRINTING MACHINERY & SUPPLIES

WANTED—USED GORDON STYLE PRINTing press. Call Seeley 6501. Mr. Steinberg.

TO RENT—ROOMS—CENTRAL.

STAG HOTEL.

Young men's bachelor rooms, 60c and 70c per night; 23 W. Van Buren, near State-st.

Y. M. C. A. HOTEL,

WABASH-AV. AT 8TH-ST.
Moderate rates. Convenient location.

TO RENT—ROOMS—SOUTH.

BLACKSTONE, 5714—HYDE P. 2780—TO Rent—New addition ready; suites for 3-4 persons; $5 ea.; sr. D. of c., bus. L. C., surf.

BLACKSTONE, 5321 —TO RENT —WELL furn. room; very attractive home.

CORNELL, 5140—TO RENT—BEAUT. FURN. room; running water; mod. home; bus. beach, L. C. express Reas. Midway 3288.

CORNELL, 5237—TO RENT—PLEASANT suite, rm.; str. fur.; run. w.; use par. piano; CORNELL, 5440—TO RENT—BEAU. FURN. lge. frt. rm., suit. 2; sr. bk. lake, L.C. ex.; reas.

CORNELL, 5498, 3D—TO RENT—NICE FUR. lg. rm.; bus, L. C. ex., golf links; reas.

CORNELL, 5305—TO RENT—RM. FV. BATH. Ex. bus. man. Gen. Nr. I. C. Mid. 6304.

DORCHESTER, 6353, HSE. COR. 64TH—TO Rent—Nice fur. fr. rms., homelike, modern, clu., lav., 1-2 rms. with kit. to mar. cpl. emp. Ex. loc. and trans. Reas. If prgs. Howard car. Call Wed. Address F 532, Tribune.

COAT—LOST—WITH POUCH CONTAINING mitts, checks and currency reward. Chas. Lane & Bros. Co. Bitt. 2840. Mr. Wells.

COLLIE—LOST—NAME LADDIE, B

HOTELS.

ARGYLE SHORE APARTMENTS

909 ARGYLE-ST.

1-2-3 ROOM APTS.
Overlooking the Lake.

$65.00 to $165.00
Per Month.

New Fireproof Bldg.
2 Elevators.
Richly Furnished.
Mech. Refrigeration and Ventilation.

READY SEPT. 1ST.

THE ST. GEORGE
ON THE MIDWAY.

Blackstone and E. 60th-st.
Phone Dorchester 7300.
$75 to $90 per month, furnished.
A real home within a hotel.
15 minutes to the business center of Chicago via I. C. sta., 1 blk.
Make the new St. George your home when in Chicago; the ideal residential hotel of the Middle West.

This most convenient, homelike hostelry, brand new and modern in every detail, offers accommodations unheard of in luxuries and service.

Three rooms in one.
A living room with cabinet wall bed, kitchenette, screened sleeping porch with awning and private bath.
All of the conveniences of a private home furnished complete, including kitchen utensils, linen, bath equipment, etc. Large, bright, delightful rooms. Plenty of fresh air. Adjacent to Chicago's greatest park.

Pearson Hotel
190 E. PEARSON-ST.

EAST OF MICHIGAN-AV.
A residential and transient hotel located one mile north of the loop on the lake, away from the noise and dirt.
Daily Rates, 1 Person.....$3.50 and up
Monthly Rates, 1 Person.....$75 and up

The Pearson contains an excellent dining room, choice club breakfasts and luncheons, table d'hote dinners and a la carte service may be had at reasonable prices.

Telephone Superior 8200.

THE BUENA TERRACE APARTMENT HOTEL

Handsomely furnished 2 and 3 rooms, with kitchenette, large closets, tile bath with shower, several apartments reserved for visitors and vacationists. Rates for entire family $30 weekly and up.

4246 SHERIDAN-RD.
BUCKINGHAM 0300.

THE NEW MONTEREY

4300 CLARENDON, AT JUNIOR-TERR.
New, large, spacious rooms, beautifully furnished; with private tiled shower and tub baths.
RATES, $15 PER WEEK AND UP.

NEW CAFE, UNSURPASSED FOR $1 Dinners, 35c and 50c breakfasts. Apartments with kitchenettes and complete service. Are available now at $140.
BITTERSWEET 2304.

REAL KITCHENETTES

New and up to minute building and furnishings ideal. Side location and transportation; near lake. These are positively the most completely and elaborately furnished kitchenettes in Chicago; real kitchens, fast, dressing, bath and living rooms; complete hotel service; garage in conn.; no lease required; rates $80 and up.

SEYMOUR APTS.
BITTERSWEET 2173.
3727 PINE GROVE.

STANLEIGH HOTEL
6800 SHERIDAN-RD.
A Residential Hotel with most homelike surroundings in Chicago. Bus stops at door. Convenient to L. Close to lake. Beautiful kitchenette suites, also single rooms. All with private baths.
Attractive weekly and monthly rates.
PHONE ROGERS PARK 7010.

KENROSE HOTEL
6417 KENWOOD-AV.

Woodlawn's newest 150 room hotel. Rooms with showers and bath. $12-18 per week for one or two persons.
1 block to Jackson Park surface lines.
FAIRFAX 8100.

CONCESSION

To sublet—kitchenette apt. in one of Chicago's finest North Side lake front hotels. Apartment is furnished luxuriously; maid service, lights, gas included in rent; private beach; $145. Immediate possession; manager. Admiral Hotel, Foster-av. and the lake.

Shore Crest Hotel
Wrightwood at Pine Grove.

OVERLOOKING LAKE AND PARK.
Opposite golf links and bathing beach; most attractive kitchenette apartments; hotel service; also room and bath. Diversey 4800.

ARLINGTON.

530 Arlington-pl.
1 blk. to Lincoln Park. High grade new fireproof bldg. Well furnished 2-3-4 rm. apts. with kitchenettes. Rates $75 to $95. Call eves. or Sun.

ROOM FLAT; MODERN.

$37.50 E. 55th-pl., 1st-flr. 3d. $70 flat for rent Oct. 1st; L and bus trans. Mid.0100.

TO COLORED ONLY.

Apts. in three apt. bldg. Hot water heat. Rent reasonable. 3846 Ellis.

CHATELAINE HOTEL

Designed for discriminating women; furnished as living rooms (guest privileges); single-door beds, ironing boards, mirrors, tile baths, phones; reasonable rates; 1 block to Argyle exp., Bdwy., cars and bus. 4911 Winthrop-av.

THE WILSON

A residential hotel for particular people. New fireproof bldg. Excellent hotel service. 20 min. to loop. $18 wk. up. Beach privileges.
4554 MALDEN-ST. & W. WILSON-AV. COR.
5 Blks. West Wilson "L." Sta. Bus to door.

THE OAKDALE

553 OAKDALE-AV., E. OF BROADWAY.
2 and 3 room furnished kitchenette apts., new fireproof building; excellent hotel service; near Lincoln park golf links; 15 min. to loop; attractive rates. Wellington 3699.

HOTEL HARPER CREST.

Harper and 54th. Fairfax 7300.
Room, private bath, permanent guests, $17.50 week; transient rate, $2.50-$4 up; 2 rooms $28 wk. up; 12 min. to loop.

STRATHMORE APT. HOTEL

Nicely furnished apts.; private baths; also rooms; special reduced rates; also near school; ex. tran. 1410 Hyde Park-blvd. At. 2800.

HOTEL WEDGEWOOD.

64TH AT WOODLAWN-AV.
Rooms and suites at moderate rates.
FAIRFAX 5800

HOTEL DEL PRADO.

58TH AT BLACKSTONE.
$28 wk. Amer. plan; $15 wk. European plan.
One block C. & N.W. Ry. Hyde Park 6400.

NEW EAST VIEW HOTEL.

4941-43 Lake Park-av.; rates $9 to $12.50 per week; I. C. and surf. Atlantic 6400.

ROOMMATES.

BUSINESS WOMAN TO SHARE with same; 4 rms., consist of 2 bdrms., din., kit., bath, etc.; mod. apt.; refs. exch. Central 7870.

MAN WILL SHARE WITH SAME DBL. FRT. rm., twin beds; pri. bath. $7.50; 1 C. L. bus. Sta. 3134.

LADY EMP. WISHES TO SH. APT. WITH 2 lad. emp.; A.K. L. P.R. bus. 3727 Pine.

BOS. GIRL DES. SAME SHARE 4 RM. APT. Sac. trans. 3700 Roo. Bros. Back. Bdwy.

MAN WISHES ONE OR TWO TO SHARE 5 rm. apt. O. Pk. nr. L. Bear 7300.

TO RENT—HOUSES—SOUTH.

TO RENT—4441 ELLIS: BEAUTIFUL HOME, 10 rms.; large modern brick; all improvements; newly decorated throughout; newly painted; $200. Tel. Oakland 1356.

TO RENT—HOUSES—SOUTHWEST.

TO RENT—3331 W. 58TH-ST., BR. BUNG., 4 rms., kit. cab., tile bath, kitch. tubs, h. w. heat; gge.; 1 yr. lease; $65 per month.
TO RENT—HOUSE, 5 RMS.; $30 A MO. 3 S. Washtenaw-av. Prospect 8178.

TO RENT—HOUSES—NORTH.

TO RENT — GREENVIEW-AV., RAVENSWOOD; modern residence; stm.; $120 month. Gregory W. Walker, 4010 N. Clark.

TO RENT—904 LAWRENCE-AV.; NR. LK. Shore; 2 flats, 5 rms. each; $70 per mo. Call 9 A. M. to 5 P. M. 4840 Sher.-rd. Edg.5725.

TO RENT—164 E. SUPERIOR, JUST REMOD. 3 rms., kit., tile bath; in gas. bdwd. flrs.

TO RENT—HOUSES—SUBURBAN.

TO RENT—EVANSTON: MOD. 6 RM. bungalow; gar. stp. pch.; gar.; nr. trans.; ideal home; $110 mo Greenleaf56. Wm. H. Allen, Lake Forest. Tel. 148.

TO RENT—$150 PER MO. MODERN HOME in Wilmette. Address Lake Forest. Tel. 148.

TO RENT—WY 6 R. HOUSE, 48 KIMBARK-PL.; $65. Berwyn 1184-R.

TO RENT—FURNISHED HOUSES.

TO RENT—MODERN HOME FOR YEAR. Winnetka, Hubbard Woods district; spacious outside sleeping porch, glassed and screened; all heat; 2 baths; built in garage. Call University 204. Address T 171.

TO RENT—OR FOR SALE—LAKE BLUFF, 9 rms., furn. house, ¼ blk. to lake; 2 car gge.; 2 mos. or yrs.; ref. req. Phone Lake Bluff 1105, by app. Dear. 3757.

TO RENT—FURN. HOMES ON N. SHORE. Ad. Fuller, 325 Davis-st. University 6866.

TO RENT—SUMMER RESORTS.

TO RENT—PLUM LAKE, VILAS CO., WIS. Furnished cottage, 6 rooms and sleeping porches, running water, electric light; boat, 1 mile from golf links; fishing, rustic surroundings. Rent for Labor Day. WM. EARLE DE Bayner, Vilas Co., Wis.

TO RENT—PURE, LOG CABIN ON LOST Wis.; real woods; bar fish "hit" Sept. Low rates. Genilles. Write "The Pines," Rayner, Wis.

TO RENT—POWERS LAKE, WIS.; 5 ROOM cabin on lake; priv. gravel beach; good fishing, golf course; 60 mi. this side Milwaukee; $20.00, or Maywood 2250-W.

TO RENT—BUNGALOW, FURN.; FOX Lake, Ill.; nr. shore; poss. now, including Ch. Austin 6137. Write Box 376.

TO RENT — SUMMER COTTAGE FROM Aug. 1st, Bangs Lake, Wauconda, 32 miles; 2 bdrms., priv. beach. Palisade 0402.

TO RENT—LONG LAKE, NEW 4 RM. COTT. with sleeping porches; 2 min. to sta. Kildare. Call Mid. 6100.

TO RENT—COTTAGE, LONG LAKE, WISC. $225 for 8 wks. Grace, 3165 after 3.

TO RENT—LAKE GENEVA: FONTANA wood loc.; Gentiles, Euclid 8497.

TO RENT—FLATS—SOUTH.

4 ROOMS.

Very fine modern 4 rm. apt., corner bldg., in South Shore club, sun parlors, outside porch, screened sleeping porch, all outside rms.; 2 rms. in 6 apt. bldg., with sun parlor; in S. Shore Country club; if you want a home see these apts.; screened porches; large yard; poss. Oct. 1.
CARROLL, SCHENDORF & BOENICKE.
2104 E. 71st-st. Fairfax 6410.

3, 4, AND 5 ROOMS.

In almost new very modern English bamt. with sun parlors; 3s have large living room, fireplace, in-a-door bed, closets; all outside; good light; neighborhood unsurpassed. See agent on premises. 7130-34 Jeffery-blvd.
CARROLL, SCHENDORF & BOENICKE.
2104 E. 71st-st. Fairfax 6410.

High Grade Modern Apts.

3 E. COR. KIMBARK-AV. AND 56TH-ST. 3-4-5 rooms.
Close to University and Ill. Cent.
REASONABLE RENTAL.
Agent on premises.
W. K. YOUNG & BRO.,
55th-st. and Blackstone-av.
Hyde Park 0998.

RENTS REDUCED
ENGLEWOOD NEW BLDG.

6240-50 Yale-av. 2-3-4-5 rm. light rms.; 1 rm. R. R. bus. L. and surf. Blk. to sta.; 2 rm. premises until 7 p. m. WHITLEY & CO.; Sec. 5171.

4 ROOMS.

In the most modern stn parlor 6 in South Shore district; spacious outside sleeping porches, glassed sleeping porches, special-in-a-door bed; balance of bldg. for rent.
CARROLL, SCHENDORF & BOENICKE.
2104 E. 71st-st.
Fairfax 6410.

6 ROOMS.

Beautiful apt., 6 rms., 2 baths, sun parlor, glassed in rear porch, large space in basement; very modern 6 apt.; all rooms light and sunny; 2 apts. only 2 rms. Oct. 1.
CARROLL, SCHENDORF & BOENICKE.
2104 E. 71st-st.
Fairfax 6410.

BIG VALUE

Release 5 rms., all but 1 rm. facing street, mechanical refrigeration and gas; 2 bths., 2 exp. beds; $90. Phone to see. Hyde Park 6580. 5015 Cornell-dr. apt. 5A.

ROOMS—ENGLEWOOD

Cor. Sangamon and 62d-st., new bldg., 2 rms. and bath; close to surface, L, churches trans. $72.50.

SPER & KRAMER, INC.,

6751 S. Halsted-st. Oakland 1356.

Kitchenette Apartments.

2 L. COR. KENWOOD-AV. AND 52D-ST. 3 rooms.
ALL MODERN APPOINTMENTS.
W. K. YOUNG & BRO.,
55th-st. and Blackstone-av.
Hyde Park 0998.

Desirable 4-5-7 Rm. Apts.

Opposite Washington Park.

Select transportation; all large outside rms. rent Apply 1an. 0030 Grand-blvd. State 7402.

FOR COLORED, SEVERAL 4, 5 and 6 room apts. Close to elevated; well decorated; rooms off hall; rent reasonable.
BALDWIN AGENCY & LOAN CORP.,
Douglas 1020

Room In-a-Dor Bed, $67.50

Woodlawn's newest 150 room hotel. Rooms with showers and bath. $12-18 per week for one or two persons.
1 block to Jackson Park surface lines.
FAIRFAX 8100.

SEVEN LARGE ROOMS.

Fine garage, 3d floor, three baths, front and sun parlors; choice location; $210 per month. Phone to see. Oct. 1st. $85; garage, $10 mo. 7023 Vernon-av. Sac. 5883.

WOODLAWN-AV.

Sun apts., new bldg., ready about Oct. 1st, on premises.

Beautiful Park Court Bldg.

4 rms.; in-a-dor beds; 5 min. L. C. bus; nr. 2 L. stations; $70 to $80. Call eves. or Sun. 6344 E. 40TH-ST. APT. NO. 3.

4 ROOMS.

Very fine modern 4 rm. apt., corner bldg., in South Shore club, sun parlors, outside porch, screened sleeping porch, all outside rms.; 2 rms. in 6 apt. bldg., with sun parlor; in S. Shore Country club; if you want a home see these apts.; screened porches; large yard; poss. Oct. 1.
CARROLL, SCHENDORF & BOENICKE.
2104 E. 71st-st.
Fairfax 6410.

3, 4, AND 5 ROOMS.

If you want to save rent and live in a large roomy apt. see this bldg. in So. Englewood, nr. Hamilton Pk.; 1 L. service to city; 20 minutes; apts. have front and rear porches, large yard; newly decorated. Apt. on premises 1 to 5 or
CARROLL, SCHENDORF & BOENICKE.
2104 E. 71st-st.
Fairfax 6410.

BUY AN APT. HOME

New bldg., 5 light, airy rooms and sleeping porch, sun parlor; large closets; garage if desired. Buy an equity in this property for $5,000 (terms if desired) and have every advantage of living in a 5-rm. apt. at rent monthly cost of $52.06. Phone So. Shore 3870 or call at 7807-09 Cornell-av. Fader & Mechle, Builders.

TO RENT—S. W. COR. SOUTH PARK-AV and 60th-st., near park; steam heat, hot water, janitor service, etc.; immediate poss. 365 E. 60th-st., 5 rms., bath; $80. 367 E. 60th, 2d. 5 rms., bath, $80. 375 E. 60th, 1st. 4 rms., bath, $70; possession Oct. 1.
6008 South Park, 2d. 6 rms. and bath, $100.
6010 South Park, 1st. 6 rms. and bath, $100.
NEWTON S. LAUREN & CO.
Randolph 1107. 22 W. Monroe.

3, 4 AND 5 ROOMS.

New bldg. in the new clean Cottage Grove-av. district, nr. 76th; apts. modern in every particular; large closet space; kitchenettes; well-lighted sleeping porches and the price is right.
CARROLL, SCHENDORF & BOENICKE.
2104 E. 71st-st.
Fairfax 6410.

S. W. Cor. 50th-Drexel-blvd.

8, 9 rms., 3 baths, private frt. pchs.; agent on premises. Call at our office for complete lists.

LEON KIRK & SON,
220 E. Garfield-blvd. Atlantic 3100.

DREXEL-BLVD.
S. W. COR. 49TH-ST.

New bldg., 3-4-5 room apartments; finest in Hyde Park; possession now. Agent on premises or phone Wabash 6580.

NEW BUILDING,
OVERLOOKING LAKE.

4331 Oakenwald, 5 rms., sun par., bath, glazed pch. with in-a-dor bed; garage in rear; immn. poss. MEAD & COE, 69 W. Washington.

$50.00 TO $72.50.

4 to 7 rms., very desirable; all newly decorated. 1258-72 E. 53d-st. Conven. to all trans., markets, etc. Towle Bldg., E. 53d-st.
McKEY & POAGUE.
1172 E. 63d-st. Hyde Park 8100.

4 Rm. Apt. in Woodlawn.

Front porches, newly decorated, near park and all means of transp.
6406 Maryland-av.
6200 Blackstone-av.
BYRON M. HOPKINS & SONS, 1408 E. 63d.

TO RENT — 6203-11 DORCHESTER-AV. beautiful 5 room apts.; 1 blk. to I. C., L. and surf., and 2 blks. Jackson Park; rent Oct. 1st. This is the best kept bldg. in Woodlawn.
JAMES G. BARSALOUX,
1501 E. 63D-ST. H. P. 0010.

TO RENT—AT 6208, 10 AND 12 GREENwood-av. We have 5 and 6 rm. apts. for $65 to $75. Transportation is exceptional. Neighborhood exclusively white. Apts. are or will be newly cleaned throughout. To inspect see janitor. GLOBE REALTY CO., 77 West Washington. Central 1454.

Vernon Apts.—$000-2 Vernon

4 lge. beaut. rms., all latest impts.; in-a-door; ready now. Dor. 4028, Tri. 4427. Owner on prem.

KENWOOD.

The finest 8 rms. on the South Side; large porch overlooks lake; reasonable rent; close to I. C., L. and surface. Atlantic 4600.

TO RENT—WOULD YOU LIKE 5 BLOCKS for $15? See 7840 Phillips Pl., e. of Yates. 5 very large rooms, sun parlor, glassed rear porch; 1st or 2d floor; want nice people and will make price right.

4-5 ROOM APTS.

New Bldg.; very modern; low rents. 1118-28 HYDE PARK-BLVD. Agent on premises daily. Phone Kenwood 8107.

5 RMS., JACKSON PK., $70.

All rooms light; best transp., 1 blk. to I. C., L., bus, surface. Normal 4400.

6104 KENWOOD-AV.

4 and 5 rms., all outside rms.; I. C. and L. transportation. Dorchester 6559.

8 FINE RMS., STEAM, $82.50

Have purchased residence; will give quick possession. 3846 Ellis. Oakland 0967.

TO RENT—5343 CALUMET, 5 RM. MOD. apt., front and rear porches, blk. from L and Washington Pk. Rents Oct. 1. $77.50. HALLGREN, Drexel 2211.

7 RMS., WOODLAWN, $75.

Large light rms., floors newly done; good trans., 2nd and 3d. Dorchester 2903.

TO RENT—4 RM. APT.; ALL LGE. LIGHT rms., rollaway bed; ex. trans.; 1st fl. 1508 E. 73d-st., cor. Stony. 0579.

TO RENT—6 EXTRA LGE. RMS., SUN PARlor, bsmt., pch.; steam ht. and heated garage. 7825 Constance-av. Saginaw 0125.

TO RENT—$15.25 W. 58TH-ST.—5-6 RM. apts.; sun. electric; 2 blk. to surf. $57.50-$62.50. Hyde Park 7009.

TO RENT—4220 S. MICHIGAN-AV., 5 RMS., $75; 746 Oakwood-blvd., 5 rms., $65. Shappiro Bros. Realty Co. 1962 N. Clark-st.

TO RENT—4224 S. MICHIGAN-AV., 5 RMS., 2 baths, only $90; rent free to Oct. 1. Chatain & Co. Drexel 5221.

TO RENT—3, 4 AND 5 ROOM APTS., at 1036-st. and South Park-av.; immediate possession; rental $60 to $75. See janitor or THE GOTTSCHALK & CO., Franklin 2800.

TO RENT—BEAUTIFUL APARTMENT; 5 rooms; 3 baths; sun parlor. 4742 Ellis-av. Concession. Apply Muro Ash. Harrison 8651 or Drexel 2617.

TO RENT—CORNER, 85TH AND PRAIRIE; mod. 5 rm. apt.; 2 L. and surface trans.; $75. Call State 5074.

TO RENT—4 RMS. 0258 STONY ISLAND-av. 1st. $70. Midway 3189.

TO RENT—1615 WOODLAWN-AV 2D; 6 R. modern apt.; $75. Atlantic 4300.

TO RENT—6-7 RM. APTS. 6437 UNIVERsity-av. 2 baths in each. Ph. H. P. 2976.

TO RENT—SO. SHORE, 7 RMS., 2 BATHS, L'NG. rm., fireplace, sun parlor; $100. 6739 East End.

TO RENT—1416 E. 73D; MOD. 2, 3, 4 RM. apts.; pch. elec. stm.; $42-$53. See janitor.

TO RENT—NICE 4-5 RM. APTS. 6437 Kenwood. Dowd & Cox 4300 Mich. Drex. 2442.

TO RENT—6320 S. 47TH ST. WALLACE 3 rm. apt.; $44.50. See janitor.

TO RENT—6231 DREXEL-BLVD., 5 RMS., sun porch; wall bed; $65-$75. Janitor.

TO RENT—5 LARGE RMS. CHOICE APTS. 3424 S. Ellis-av.

TO RENT—6017 HARPER, 7 RMS., 2 baths; nr. pk. I. C. and L. So. Shore 5694.

TO RENT—5 RMS. STEAM. 6959 GREENwood-av. Brunswick 6183 or 5768.

TO RENT—6-6 RM. APTS. 6400-10 Hyde Park-blvd. and Ellis-av. Rent reasonable. Janitor. Phone Hyde Park 0998.

TO RENT—5001 DREXEL; DE LUXE COR. 1st apt.; 2 baths. Drexel 2617.

TO RENT—5D: 4 BRIGHT RMS. NR. K. 1. station; steel. $55. 7216 Princeston.

TO RENT—ROOM LOWER FLAT OF 2 rms. and bath. $15 a mo. 5719 Dorchester.

TO RENT—7 RM. APT. MOD. LG. LOT. newly dec. stm. ht., $75. 5741 Princeton.

TO RENT—FLATS—SOUTH.

OWN YOUR OWN APT. IN OGLESBY MANOR

OGLESBY-AV. AT 70TH-ST.
Our eighth successful 100% co-operative apartments building, located in the heart of the South Shore Country club district.
Each apartment is planned to give maximum living comfort. Well constructed and substantial, they employ every feature in beauty and practical utility to suit the most exacting taste.
5 and 6 large rooms, with sun parlor and private rear porch. Plenty of light and air. Many roof closets. Tile bath with shower and extra wash bowl.
Model apartment, decorated and furnished by the Home Beautiful Department of Carson, Pirie, Scott & Co., is open for inspection in South Shore sta., C. R. R., two blocks; bus, one block. I. C. R. R. is in process of electrification.
We invite inspection of this new building.
JOHNSTON BROTHERS.
Builders and owners.
Specialists in co-operative apartments.
S. W. cor. Oglesby-av. and 70th-st.
Dorchester 3324. Open evenings.

NEW BUILDING

2-3-4 ROOMS
WITH IN-A-DOR BEDS.

5301-9 ELLIS-AV.

LOCATION:
In the heart of the finest residential section of Hyde Park; two blocks from Washington Park, near Jackson park and the lake. Near schools and churches; excellent shopping and market section.

Reasonable Rent

READY FOR OCCUPANCY SEPTEMEBER 15, 1925.
AGENT ON PREMISES OR PHONE DEARBORN 4254 OR 5581.

HARPER TERRACE

NEW APARTMENTS.
5464-76 Harper-av.

I. C. EXPRESS SERVICE.
Large 2-3-4 rooms, with in-a-dor beds, spacious dressing closets, kitchen cabinets, etc. Very moderate rentals.
AGENT ON PREMISES DAILY.
South Shore Investment Co.,
2547 E. 75th-st. South Shore 8173.

$50—Kitchenette Apts.—$65.

IMMEDIATE POSSESSION.
5403 CORNELL-AV. 7106 EUCLID-AV.
5200 HARPER-AV.
Fireproof bldg.; 3 rms.; large, airy, well lighted rms.; extra closet space; tile bath; door bed; 1 block Jackson Park, near beach, golf and tennis; 1 block I. C. bus and surface lines.
W. T. WOODLEY & SON.
1642 E. 55th. Open eves. Hyde Park 2187.

TO RENT—
7254 University-av., 1st or 2d.....5 rms.
7256 University-av., 1st or 2d.....4 rms.
951 W. 77th-st., 2d. or 3d.....5 rms.
911 E. 65th-st., 1st.....5 rms.
6038 Blackstone, 1st, rear.....4 rms.
6040 Blackstone, 1st.....4 rms.
6616-18 University-av., 1st.....6 rms.
IS FOR PRICES.
DANIEL WALKER & CO.,
Hyde Park 4446. 6356 Cottage Grove.

2 AND 3 ROOMS.

Beautiful bldg. in South Shore, nr. I. C., bus and surface car; 3s have large living room, bedroom, in-a-dor bed, din. rm. with handsome fireplace, sun parlor, bath; 2s have large living room, in-a-dor bed, kitchenette and bath; all outside rooms with fine light; free gas; refrigeration in this district for the space offered.
CARROLL, SCHENDORF & BOENICKE.
2104 E. 71st-st.
Fairfax 6410.

N. E. CORNER 70TH-ST. AND DORCHESTER-AV.

Real home size 2 room kitchenette, $55-$60. 3 room kitchenette with bedroom, $65-$70. This is unquestionably an unusual offering.
Agent on premises.
GLATT & PRICE,
6827 Stony Island-av. Dorchester 8800.

COLORED.

4520-22 COTTAGE GROVE-AV.
2 ROOMS.....$30
3 ROOMS, KITCH.....$45
4 ROOMS.....$55
5 ROOMS.....$60
Modern, steam, elect.; ex. trans.
See janitor on premises.

RUSSELL PLAN
SOLVES RENT PROBLEM.

See one of our buildings, 7026-28 Cregier-av., 2 to 4 rooms; small cash payment down; balance as rent; saves 35% to 50%; TAKE EXPRESS. Stony Island-av. Mid. 2177.

VERY DESIRABLE 7 RMS., 2 baths; will decorate to suit; low rental. 5463 Hyde Pk.-blvd. See Mrs. Katz, 1st apt.

Reduced to Rock Bottom.

5400 Kenwood, 3 rms., bedrm., $52.50.
5403 Kenwood, 3 rms., bath, $60.
6857 Union, 5 rms., $67.50; 6 rms., $75-85.
7106 Lowe-av., 6 rms., s. p.; $90.
6021 Green-av., 6 rms., s. p., $125.
Call Dearborn 3210. MR. BARNETT.

3 RMS. AND KITCHENETTE.

N. E. cor. 52d and Blackstone-av.; fireproof bldg.; lge. rms., in-a-dor beds; ample closets; 4th apt. rear; surface; $80 to $90.
McKEY & POAGUE.
1463 E. 53d-st. Hyde Park 8214.

TO RENT— N. W. Corner APTS
21st-st. and Wabash-av.
6 rooms $45.00
9 minutes from loop.
GORDON STRONG & CO.
200 S. State-st. Harrison 8191.

KITCHENETTE APTS.

3911 Ellis-av., 1-2-3 rms., door beds, dressing closets, porches; good neighborhood; fine trans.; reasonable rentals.
BYRON M. HOPKINS & BRO.

TO RENT — 3947 Cottage Grove, or Drexel 4710.

TO RENT—N. E. COR. 73D-ST. AND UNIversity-av., 3 and 2 blks. Jackson Park; 2 rm. apts.; in-a-dor beds; kitchen cabinets; large wardrobe; shower; outside lights; lines washing machines; janitor service; etc. Rent Oct. 1st. This is the best kept bldg. in Woodlawn.
JAMES G. BARSALOUX,
1501 E. 63D-ST. H. P. 0010.

TO RENT—AT 6208, 10 AND 12 GREENwood-av. We have 5 and 6 rm. apts. for $65 to $75. Transportation is exceptional. Neighborhood exclusively white. Apts. are or will be newly cleaned throughout. To inspect see janitor. GLOBE REALTY CO., 77 West Washington. Central 1454.

Vernon Apts.—$000-2 Vernon

4 lge. beaut. rms., all latest impts.; in-a-dor; ready now. Dor. 4028, Tri. 4427. Owner on prem.

KENWOOD.

The finest 8 rms. on the South Side; large porch overlooks lake; reasonable rent; close to I. C., L. and surface. Atlantic 4600.

TO RENT—WOULD YOU LIKE 5 BLOCKS for $15? See 7840 Phillips Pl., e. of Yates. 5 very large rooms, sun parlor, glassed rear porch; 1st or 2d floor; want nice people and will make price right.

4-5 ROOM APTS.

New Bldg.; very modern; low rents. 1118-28 HYDE PARK-BLVD. Agent on premises daily. Phone Kenwood 8107.

5 RMS., JACKSON PK., $70.

All rooms light; best transp., 1 blk. to I. C., L., bus, surface. Normal 4400.

6104 KENWOOD-AV.

4 and 5 rms., all outside rms.; I. C. and L. transportation. Dorchester 6559.

8 FINE RMS., STEAM, $82.50

Have purchased residence; will give quick possession. 3846 Ellis. Oakland 0967.

TO RENT—5343 CALUMET, 5 RM. MOD. apt., front and rear porches, blk. from L and Washington Pk. Rents Oct. 1. $77.50. HALLGREN, Drexel 2211.

7 RMS., WOODLAWN, $75.

Large light rms., floors newly done; good trans., 2nd and 3d. Dorchester 2903.

TO RENT—4 RM. APT.; ALL LGE. LIGHT rms., rollaway bed; ex. trans.; 1st fl. 1508 E. 73d-st., cor. Stony. 0579.

TO RENT—6 EXTRA LGE. RMS., SUN PARlor, bsmt., pch.; steam ht. and heated garage. 7825 Constance-av. Saginaw 0125.

TO RENT—$15.25 W. 58TH-ST.—5-6 RM. apts.; sun. electric; 2 blk. to surf. $57.50-$62.50. Hyde Park 7009.

TO RENT—4220 S. MICHIGAN-AV., 5 RMS., $75; 746 Oakwood-blvd., 5 rms., $65. Shappiro Bros. Realty Co. 1962 N. Clark-st.

TO RENT—4224 S. MICHIGAN-AV., 5 RMS., 2 baths, only $90; rent free to Oct. 1. Chatain & Co. Drexel 5221.

TO RENT—3, 4 AND 5 ROOM APTS., at 1036-st. and South Park-av.; immediate possession; rental $60 to $75. See janitor or THE GOTTSCHALK & CO., Franklin 2800.

TO RENT—BEAUTIFUL APARTMENT; 5 rooms; 3 baths; sun parlor. 4742 Ellis-av. Concession. Apply Muro Ash. Harrison 8651 or Drexel 2617.

TO RENT—CORNER, 85TH AND PRAIRIE; mod. 5 rm. apt.; 2 L. and surface trans.; $75. Call State 5074.

TO RENT—4 RMS. 0258 STONY ISLAND-av. 1st. $70. Midway 3189.

TO RENT—1615 WOODLAWN-AV 2D; 6 R. modern apt.; $75. Atlantic 4300.

TO RENT—6-7 RM. APTS. 6437 UNIVERsity-av. 2 baths in each. Ph. H. P. 2976.

TO RENT—SO. SHORE, 7 RMS., 2 BATHS, L'NG. rm., fireplace, sun parlor; $100. 6739 East End.

TO RENT—1416 E. 73D; MOD. 2, 3, 4 RM. apts.; pch. elec. stm.; $42-$53. See janitor.

TO RENT—NICE 4-5 RM. APTS. 6437 Kenwood. Dowd & Cox 4300 Mich. Drex. 2442.

TO RENT—6320 S. 47TH ST. WALLACE 3 rm. apt.; $44.50. See janitor.

TO RENT—6231 DREXEL-BLVD., 5 RMS., sun porch; wall bed; $65-$75. Janitor.

TO RENT—5 LARGE RMS. CHOICE APTS. 3424 S. Ellis-av.

TO RENT—6017 HARPER, 7 RMS., 2 baths; nr. pk. I. C. and L. So. Shore 5694.

TO RENT—5 RMS. STEAM. 6959 GREENwood-av. Brunswick 6183 or 5768.

TO RENT—6-6 RM. APTS. 6400-10 Hyde Park-blvd. and Ellis-av. Rent reasonable. Janitor. Phone Hyde Park 0998.

TO RENT—5001 DREXEL; DE LUXE COR. 1st apt.; 2 baths. Drexel 2617.

TO RENT—5D: 4 BRIGHT RMS. NR. K. 1. station; steel. $55. 7216 Princeston.

TO RENT—ROOM LOWER FLAT OF 2 rms. and bath. $15 a mo. 5719 Dorchester.

TO RENT—7 RM. APT. MOD. LG. LOT. newly dec. stm. ht., $75. 5741 Princeton.

TO RENT—FLATS—SOUTH.

OWN YOUR OWN APT. IN OGLESBY MANOR

OGLESBY-AV. AT 70TH-ST.
Our eighth successful 100% co-operative apartments building, located in the heart of the South Shore Country club district.
Each apartment is planned to give maximum living comfort. Well constructed and substantial, they employ every feature in beauty and practical utility to suit the most exacting taste.
5 and 6 large rooms, with sun parlor and private rear porch. Plenty of light and air. Many roof closets. Tile bath with shower and extra wash bowl.
Model apartment, decorated and furnished by the Home Beautiful Department of Carson, Pirie, Scott & Co., is open for inspection in South Shore sta., C. R. R., two blocks; bus, one block. I. C. R. R. is in process of electrification.
We invite inspection of this new building.
JOHNSTON BROTHERS.
Builders and owners.
Specialists in co-operative apartments.
S. W. cor. Oglesby-av. and 70th-st.
Dorchester 3324. Open evenings.

NEW BUILDING

2-3-4 ROOMS
WITH IN-A-DOR BEDS.

5301-9 ELLIS-AV.

LOCATION:
In the heart of the finest residential section of Hyde Park; two blocks from Washington Park, near Jackson park and the lake. Near schools and churches; excellent shopping and market section.

Reasonable Rent

READY FOR OCCUPANCY SEPTEMEBER 15, 1925.
AGENT ON PREMISES OR PHONE DEARBORN 4254 OR 5581.

HARPER TERRACE

NEW APARTMENTS.
5464-76 Harper-av.

I. C. EXPRESS SERVICE.
Large 2-3-4 rooms, with in-a-dor beds, spacious dressing closets, kitchen cabinets, etc. Very moderate rentals.
AGENT ON PREMISES DAILY.
South Shore Investment Co.,
2547 E. 75th-st. South Shore 8173.

$50—Kitchenette Apts.—$65.

IMMEDIATE POSSESSION.
5403 CORNELL-AV. 7106 EUCLID-AV.
5200 HARPER-AV.
Fireproof bldg.; 3 rms.; large, airy, well lighted rms.; extra closet space; tile bath; door bed; 1 block Jackson Park, near beach, golf and tennis; 1 block I. C. bus and surface lines.
W. T. WOODLEY & SON.
1642 E. 55th. Open eves. Hyde Park 2187.

TO RENT—
7254 University-av., 1st or 2d.....5 rms.
7256 University-av., 1st or 2d.....4 rms.
951 W. 77th-st., 2d. or 3d.....5 rms.
911 E. 65th-st., 1st.....5 rms.
6038 Blackstone, 1st, rear.....4 rms.
6040 Blackstone, 1st.....4 rms.
6616-18 University-av., 1st.....6 rms.
IS FOR PRICES.
DANIEL WALKER & CO.,
Hyde Park 4446. 6356 Cottage Grove.

2 AND 3 ROOMS.

Beautiful bldg. in South Shore, nr. I. C., bus and surface car; 3s have large living room, bedroom, in-a-dor bed, din. rm. with handsome fireplace, sun parlor, bath; 2s have large living room, in-a-dor bed, kitchenette and bath; all outside rooms with fine light; free gas; refrigeration in this district for the space offered.
CARROLL, SCHENDORF & BOENICKE.
2104 E. 71st-st.
Fairfax 6410.

N. E. CORNER 70TH-ST. AND DORCHESTER-AV.

Real home size 2 room kitchenette, $55-$60. 3 room kitchenette with bedroom, $65-$70. This is unquestionably an unusual offering.
Agent on premises.
GLATT & PRICE,
6827 Stony Island-av. Dorchester 8800.

COLORED.

4520-22 COTTAGE GROVE-AV.
2 ROOMS.....$30
3 ROOMS, KITCH.....$45
4 ROOMS.....$55
5 ROOMS.....$60
Modern, steam, elect.; ex. trans.
See janitor on premises.

RUSSELL PLAN
SOLVES RENT PROBLEM.

See one of our buildings, 7026-28 Cregier-av., 2 to 4 rooms; small cash payment down; balance as rent; saves 35% to 50%; TAKE EXPRESS. Stony Island-av. Mid. 2177.

VERY DESIRABLE 7 RMS., 2 baths; will decorate to suit; low rental. 5463 Hyde Pk.-blvd. See Mrs. Katz, 1st apt.

Reduced to Rock Bottom.

5400 Kenwood, 3 rms., bedrm., $52.50.
5403 Kenwood, 3 rms., bath, $60.
6857 Union, 5 rms., $67.50; 6 rms., $75-85.
7106 Lowe-av., 6 rms., s. p.; $90.
6021 Green-av., 6 rms., s. p., $125.
Call Dearborn 3210. MR. BARNETT.

3 RMS. AND KITCHENETTE.

N. E. cor. 52d and Blackstone-av.; fireproof bldg.; lge. rms., in-a-dor beds; ample closets; 4th apt. rear; surface; $80 to $90.
McKEY & POAGUE.
1463 E. 53d-st. Hyde Park 8214.

TO RENT— N. W

TO RENT—FLATS—NORTHWEST.

Gardner Court

New 4-R., 27-Apt. Bldg.

Beautiful Flower Court.

Handsomest Bldg. in Portage Pk. District

ADULTS--CENTILES

REASONABLE RENT.

N. E. Cor. Montrose and Laramie.

Phone Kildare 6438.

FACING LOGAN SQUARE.

5-6 ROOMS.

3116-24 Logan-blvd.

N. E. Cor. Logan and Troy.

Every advantage of an excellent location; building faces the square; elevated terminal within one block; busses practically at door and 2 cross town street cars ½ block. Close to schools, churches, theaters. Excellent shopping and marketing.

Agent on premises, 9 to 6; or Call Dearborn 4234 or 5581.

LOGAN SQUARE

NEW BUILDINGS.

S. W. corner Wrightwood and Sawyer.
N. W. corner Schubert and Spaulding.
2615-53 N. Spaulding-av.
Cash free.
2 room apts., $50 and $55.
3 room apts., $60.

4-5 RMS., LOGAN SQUARE.

New 4-5 rm. apts.: ready now or Oct. 1: big selection: large light rms., in-a-doors: largest closets and kitchen cabinets: showers: many corner and outside through apts.: some with glazed sleep. pchs.: best loc.: nr. L. surf. cars, bus, and school: low rent.
2761 N. SAWYER, COR. DIVERSEY.
OR PHONE SPAULDING 4090.
AGENT ON PREMISES.

Immediate Possession

3-4-5 rm. apts., n. w. corner Whipple and Ainslie. Large, light rms.: in-a-door beds: will decorate; good trans. $55-$75.

ROSS & BROWNE,

Railway Exchange. Wabash 1052.

TO RENT—VERY ATTRACTIVE 5 R. APTS. WITH SUN NOOK, 4027-43 N. KEDVALE-AV. EXCELLENT TRANS. AIR ROOMS UNUSUALLY LARGE AND SUNNY. PRICES $70.00 TO $75.00 A MO. SEE JANITOR OR CALL.
REAL ESTATE MANAGEMENT CORP.
111 W. WASHINGTON-ST. MAIN 2603.

DESIRABLE APT.

2-3-4-5 rm. apts., in most desirable location on N. W. Side, nr. good transp., stores and schools. Rental $50-$85. See us for appointment.

RALPH H. BEESLEY & CO.,
4219 Irving Park-blvd. Irving 7726.

TO RENT—MODERN 3-4 ROOMS: STOVE heat; $35 and up.
New building: 4-5 room flats: steam heat; pcns. at $65 and $75.
F. S. KUNKEL & CO.,
2626 Milwaukee-av. Spaulding 6060.

BEAU. SUN PAR. APTS.

5 rms., $75, pos. now: 4 rms., $65, Oct. 1. 4822 N. Albany-av. Apt. on prem. or ph. Main 1091.

4 Big Rms., New Bldg., $69.

Near Logan Sq. L. bus, surface cars; steam ht.; in-a-door beds; showers; big bargain. 2626 Maplewood-av.

SPECIAL ATTENTION,

Look over these 4-5-6 rm. flats at n. w. cor. Division and Crawford-av.; ready for occupancy; cheap rent. Agent on premises.

5 RMS., LOGAN SQ., $78.

New bldg., very large, light rms.; sim. ht.; showers, garage, L. bus, surface cars and school. 3219 Diversey-av.

TO RENT—MOD. APTS., 3 RM. IN-A-DOR BEDS, $48; 4 RM., $70-$75; cor. 6 R., $85. Free gas, elec., wash mch., garage; 2 blocks: L, 2 bks. 3206 Sunny.—4700 N. Sacramento; Albany 4044.

5828 N. SAWYER-AV.

New bldg.; 5 mod. ige. light rms., sun porch, garage optional; $85; conces. Oct. 1.

TO RENT—NEW MOD. BLDG. 4 R. APT., $70; w. wall beds; best locat.; s. w. cor. Palmer sq.-Kedzie-blvd. Sharpe & Sons. Dear. 6122.

TO RENT—THE LAST WORD IN KITCHENette apts., new in the minute, beautiful lobby. S. E. Kimball and Eastwood L. Sta.—Belle 4 up. Superior 9265.

TO RENT—FIRE-PROOF FLAT, PORTAGE Pk., 7 rms., cor. opp. pk.; mod.; h. w. heat; 1 blk. to school and living Pk. car; rent $125 Durand. Irving 7726.

2005-20 HUMBOLDT-BLVD.

4-5 rms., tile bath, showers. Sun par., in-a-door beds. Reas. rent. Agent on prem.

TO RENT—LYNDALE APTS., AT 3350-2 Lyndale, near Belmont; 4 rms., tile bath, elec. refrig., best transp.; reas. rent. Ready Oct. 1. Ph. Arm. 1332 or sat. on premises.

TO RENT—FLAT SIZE 5 RMS., $70; rear apt. service; priv. porch; 2 blks. to "L." Albany Pk. Apply 3153 Montrose-av. Juniper 6387.

TO RENT—2450 N. SPRINGFIELD-AV.: 6 rms., 2 h. w. ht. plants; sun porch, scr. rear porch; $75 mo. Call drive; heated garage, $75. Ph. Albany 6213.

TO RENT—MOD. STOVE HEAT 5 RMS FOR only $65. 4819 Hamilton-av. 2d floor.

ISADOR FERGUSON & CO., Inc.
133 N. Clark-st. Dearborn 7441.

TO RENT—UPH. APTS., 3 W. COR. BELden and Spaulding. $67.50.

5 rm. apts., 3739-41 Leland-av., $85. Ph. Randolph 6108. Mr. Nelson.

4 AND 5 RM. APTS.

2520 N. Kilbourne-av. Very low rent Owner on premises.

TO RENT—2 ROOM KITCHENETTE APTS. Front flats, steam and surface transportation; rents $40 per month. Apply 3044 Irving Pk.-blvd.

TO RENT—BEAUTIFUL 5 RM. APT., IN. cluding sun room, inclosed porch, fireplace vacuum; heat, garage; Gentiles adults. Ph. Sunnyside 4234.

TO RENT—4 R. KEDZIE, 3 AND 4 RM. modern apts.; nr. school and L; reas. rent See MR. HOWARTH, 4028 Kedzie.

TO RENT—4 ROOMS, STEAM HT., $65 $70, $80. 4831-49 Addison-st. Agent on premises.

TO RENT—ALBANY PARK, 3 LIGHT RMS. sim. apt., 4505 N. Spaulding-av., near Kedzie-av. station of Ravenswood "L."

TO RENT—3 ROOMS, STEAM HT., SUN parlors, porch, fan, serv. 5018 N. Troy-st.

TO RENT—2 FLATS, 6 LARGE LIGHT rooms, 2 stoves, gas, garage; post. Sept. 1. 3750 Barry-av. Ph. Lehigh 5434.

TO RENT—FLATS—WEST.

NEW BUILDING.

4 room high grade apartment; ½ block west of Garfield pk., 10 minutes to loop; L, bus and 3 surface lines within 2 blocks; reasonable; janitor on premises. Owner. Central 5883.

3842-4 PARK-AV.

8806 WASHINGTON-BLVD.

High grade 4 and 5 room, sun parlor apts.; very reasonable rental; inspect these apts. and be convinced.

MATTESON & CONRAN, INC.

Central 3600. 77 W. Washington-st.

TO RENT—4 ROOMS, AND ALCOVE, STOVE ht., newly decorated; rood trans.; nr. Lake-st. L; $30-$35. Inquire 218 N. Cicero-av.

UPTON COMPANY.

4403 Sheridan-rd. Edgewater 0962.

5716-26 WASHINGTON-BD.

4-5 RM. APTS. NEW BLDG.
Sun parlor, fireplaces, bookcases.
Reasonable rent. Art. on prem.

6 ROOM APARTMENTS.

in new 6 flat bldg. at 44 N. Lotus-av. See agents on premises or phone Austin 1265.

TO RENT—FLAT ON S. ROBEY-ST., 6 LG. light rms., newly decorated; bath and elec. $37.50. Key at 1059 W. Madison-st. L. M. HASELEU, Ph. West 0049.

TO RENT—1313-25 W. CONGRESS-ST., 3 rooms, $65-$80; BOEHM & WINTERSON, 426 S. Crawford. Kedzie 0027.

TO RENT—2 AND 3 ROOM KITCHENETTE apts., $50-$67.50. 2105-11 N. Crawford-av. Agent on premises.

TO RENT—3 AND 4 RM. APTS., SUN PAR. lors, in-a-door beds, central Austin. COOPER, 646 N. Central-av., or janitor.

TO RENT—1337 W. HARRISON-ST., 3, 4 and 5 rms., $30-$40 and $45; stm. heat. Cronin & O'Connor. State 8100.

TO RENT—AUSTIN LIGHT NEW STEAM ht. apart.; cor. 3d 5 rms., glazed porch, gas, nr. car line. 6424 N. Austin 4315.

TO RENT—6 ROOM STEAM HEATED FLAT, on Garfield park, for Oct. 1. See Kaufman, 3518 Fulton-blvd. at the.

TO RENT—HARRISON-ST. AT OAKLEY-blvd.; cor. bal.; 7 r.; hdwd. flrs.; sto. ht.; el. refrig.; $75. HOMAS-AV., 2 RMS., sun. heat, hdwd. flrs., light rms.

TO RENT—210 S. LINCOLN-ST. 4 AND 5 rms.; stm.; now and Oct. 1. Mon. 1443.

TO RENT—3 RM. FLATS, $18 TO $21; clean. 1327 Sedgwick-st.

TO RENT—NEW 6 RM. FLAT, 1 BUR. surf. 4317 West End-av. Estate 6213.

TO RENT—1403 W. CONGRESS-ST., 3D FL. 3 nice heat. rms.; stove heat; $40.

TO RENT—SD APT., 7 RMS., ALL SUNNY. 2402 Jackson-blvd. $45. Colwell, 6756-5760.

TO RENT—3 ROOM FLAT, 1 W. NT. 815 Harlem-av. Rogers 2440.

TO RENT—(COLORED); 317 N. SHELDON, 6 rooms, $35 and $37.50. Phone 7795.

TO RENT—4 RM. STEAM HEAT FLAT, with or without gas. 3343 Van Buren.

TO RENT—6 ROOM STEAM HEATED FLAT. $60. 3307 W. Congress.

TO RENT—4 RM. CLOSET, STOVE HEAT. $45; nr. trans. 2128 Cornelia. Seeley 8405.

TO RENT—4 AND 7 R. MOD. APTS.; REAS. rents. 3d floor. 2130 S. Kedzie-av. Van Buren 1084.

TO RENT—4 RM. FLAT, STOVE HT.; BLDG. $50. 128 S. Horne-st.

TO RENT—H GRADE 3-4 RM. APT. WITH sun par. See janitor. 3401 Franklin-blvd.

TO RENT—FLATS—WEST.

CHOICE BLVD. APTS.

NEW BLDG. EVERY MODERN CONVENIENCE.
6 Rms., $60. 5 Rms., $45.50.
THIS WILL BE YOUR ACTUAL MONTHLY COST TO OCCUPY THESE BEAUTIFUL APT. HOMES. INSPECT AT 150 N. AUSTIN.
THE ANDRIDGE CO.

7 S. DEARBORN-ST. DEARBORN 3066.

TO RENT—4 RM. APTS. ONLY $67.50. DOM. and Oct. 1 poss. Modern bldg. All rms. lge., light and cheerful. Across from park. Very near all transp. Apply janitor, 5946 W. Lake-st., or

F. A. HILL & CO., INC.,
5636-38 W. Lake-st. Aust. 0131-Euclid 133.
1107 South-blvd. Austin 6279-Euclid 5102.

4400 WASHINGTON-BLVD.

3-4-5 RM. APTS. NEW BLDG.
Showers, in-a-door beds, bookcases.
Reasonable rent. Art. on premises.

TO RENT—FLATS—SUBURBAN.

REDUCE YOUR RENT

5 rm. apt., renting for $125, is $78.10.
4 rm. apt. renting for $100 is $58.64.
IF YOU PURCHASE UNDER THIS

Own Your Own Apt. plan

Transportation 4 blocks, school 1 block, lake 1 block.
Price $3,800 up, or exchange for real estate or vacant.

800 Mich-av., Evanston

University 5798. Randolph 5357.
Attendant at building daily.

EVANSTON.

Biggest Value in Town

Seward-st. betw. Custer and Sherman. Few Blocks So. Main-st. L and steam road. Wonderful transportation.

4 large, light rooms, new,
$70—ONLY—$70
5 large rooms,
$90—ONLY—$90
See at once agent on premises.
OR PHONE STATE 5568.

OAK PARK

4-5 Room Apts.

IN-A-DOR BEDS.

326 S. AUSTIN-BLVD.

F. A. HILL & CO., INC.,
5636-38 W. Lake-st. Aust. 0131-Euel. 133.

NEW BUILDING

4-5 ROOM APTS. Large and light. SPECIAL DECORATING. Ample closet space. In-a-door beds. Best location in Oak Park.

239-247 Washington-blvd.

Agent on premises daily.

F. A. HILL & CO., INC.,
5636-38 W. Lake-st. Aust. 0131-Euel. 133.

LOOK! LOOK! LOOK!

815 WASHINGTON-ST.

Evanston. We rented 10 of these apts. in one day; do not fail to see these beau. 4 and 5 rm. apts.; extra in-a-dor bed; $80 to $105; cool. Evanston; select neighborhood; close to schools, stores and trans.; now ready for occupancy; agent on premises.

800 MICHIGAN-AV.

4 ROOM APARTMENTS.....$85
5 ROOM APARTMENTS.....125
In a most attractive bldg., located 1 block from the lake, 4 blocks from "L" and N. W. R. R. Attendant at bldg. University 5798 or Randolph 5357.

T. A. HOLM & CO.,

947 Garfield-st. Austin 8735. Euclid 905.
Opp. Home-av. Sta. Garfield Pk. L.

REASONABLE RENTALS.

With liberal concess.: new bldg.; beaut. 4-5 rm. apts. with fireplace, bookcases, tile baths and showers; all sunny, light, airy rms.; in-a-dor bk. lake. 520-534 Sheridan-rd., cor. South-blvd., Evans.on. See janitor on premises.

TO RENT — OAK PARK APTS., 1136-50 Pleasant-st.; 4 rm. apts., new bldg.; mod.; will dec. to suit; rents reas.; imm. poss. See janitor on prem. or 7 N. Meyers. 127 N. Dearborn-st. State 7310-11.

BASEMENT 5 ROOMS.

Imm. poss., $65. Also 4 rms., $75. 1124-26 Randolph-st., Oak Pk. See Lindsey Co., 4830 W. Madison-st. Mansfield 3400.

TO RENT—NEW FLAT, 5 RMS., BATH, city water, stove heat; 1 hour's ride from city on C. & N. W. R. R.; $22 a month; must be seen to be appreciated. 2 WARD ROBERTS.

TO RENT—AT REDUCED RENTALS MODern 5 room heated apartments; 1 block "L" station, cor. Lake-st.; newly tiled and decorated; $75 per month. Call 6 to 6 p. m.

TO RENT—165 S. OAK PARK-AV., 3 RMS. and kitch.; block "L" and steam stations; rent reas. Superior 4100 or janitor.

TO RENT—HIGH GR. 2 R. KIT. DR. R. mod., $65-$75; 20 m. lp. 116 S. Maple. Euc. 7826.

TO RENT—NEW 5 RM. AND SLEEPING porch. 829-31 S. Euclid. Oak Park. For appointment call Lehigh 6080.

TO RENT—EVANSTON 6 RM. APT. NEAR lake. Oct. 1; $125; adults only. Univ. 6565.

TO RENT—NICE 6 ROOM, 1ST FLAT, $60; furnace. 409 N. Humphrey, Oak Park.

TO RENT—FURNISHED FLATS.

South Side.

THE EDGECOTE

6236-38 HARPER-AV.

A quiet, clean, comfortable place to live; new building and newly furnished 2 room kitchenette apts.; light and gas furnished. Each room has radiant heat; supply of air with humidifier which is conducive to health; 1¼ blks. to I. C., 1¼ blks. to L, 2 blks. to bus; 2 blks. to Univ. of Chicago and Hyde Park high school; 1 blk. to Jackson park; reasonable rates to desirable people. Janitor office bell and ask for Helen M. Parsons.

REDUCTION

To close out a few vacancies we have made very substantial reductions in 2, 3 and 4 rm. completely furn. rooms; 1 to 3 blks. only 15 min. to loop; will rent by week or month.
619 Hyde Park-blvd. Kenwood 0940.

2 ROOMS FURNISHED.

In a new bldg., new furniture, large living room, in-a-dor bed and dinette; possession Sept. 1.
CARROLL, SCHENDORF & BOENICKE.
2104 E. 71st-st.
Fairfax 6410.

JACKSON HIGHLANDS.

New bldg., comp. furn., 2 rm. kitch. apts. in-a-closed beds; light and gas furn.; ¼ blk. to Jackson Pk., bk. east Stony Island-av. Rooms of Hyde Park, 1354 E. 53d-st. Dorchester 2847.

NEW ALLINGTON APTS.

6239 Blackstone-av., 2 or 3 rm. kit. apts.; new bldg.; furn.; reas.; weekly or monthly rates; maid service if desired; C., L. bus. surf.

BLACKSTONE APTS.

6247-49 Blackstone-av. Beau. furn. 2 rm. kitchenette apts., comp., inc. gas, elec. light; 14 blks. to loop; special rates on lease; maid service if desired. Hyde Park 2471.

BY THE LAKE.

Especially fine kitchenette apartments with hotel service; 1, 2, 3 rooms; light, roomy, fireproof; best trans., I. C. and surface. 4044 Lake Park-av.

WIL-JEN APARTMENTS,

6343 COTTAGE GROVE-AV.

Beaut. furn. 2 rm. kit. apts., gas, elec., linen; dishes; pri. bath, shower, very reas. rt.

St. Regis Apts.—Near Lake.

1 room Pullman kitchnt. apt., attr. furn. Hotel serv. Light, airy, free gas, light. Rents from 1 blk. Co. bus. 3041-49 Ellis-av.

3 CHOICE KITCHENETTES.

Apts. richly furn., complete for hskpg., first floor; large rooms, closets, laundry. $55, $75 and $90. See janitor. 4000 Drexel-blvd.

TO RENT—ARE YOU LOOKING FOR LGE. 2 rm. kitnet. apts.; sublease to May for quick sale, almost new furniture, for less than half what I paid now. 4 p. m. to 7:30 p. m. COWAN 3303 Kimbark.

4400 DREXEL-BLVD.

New building, new beau. furn. 2-3 room apts.; surf., L. bus at door; attractive rates; janitor. Apt. 5F, or phone Kenwood 7999.

RIVIERA APARTMENTS.

4845 MAGNOLIA. SUNNYSIDE 1449.
1-2-3 rm. apts. with kitch., linen, lt. and gas free; low rates; bus., "L" surface.

PINE GROVE ARMS.

3510-18 Pine Grove, bk. west of drive, 3 and 4 rm. apts., newly furn. and decorated; gas, light incl., $95 up.; bus. surface.

FRONTENAC APTS.

Newly decorated and large, handsome furnished 3, 4, 5 and 6 rms. 725 Irving Pk.-blvd. Phone Graceland 5230.

TO RENT—3 RM. FUR. APT.; ALL RMS. off hall; suitable home for renting purposes and rms.; all occupied; reason for renting owner is sick; $150 mo. Phone Graceland 5231.

DANHA,

850 Melrose, beaut. new, furn. 1-2-3 rm. apts. gas, elec. light, bath, tel., Pullman Bdwy. cars; $11 wk. up. Wellington 8146.

TO RENT—VERY DESIR. 4 ROOM FURN. apt., $90; nr. lake; exc. trans.; bus. people preferred; spec for: at Bungalow 4083 N. 624 Cornelia-av. 1st apt. N.

TO RENT—NEWLY FURNISHED 3 ROOM, modern, with bath, for adult employed tenants; see MR. WEIL, 1059 Glenlake-av., conv. motor bus, L. and surface cars.

BEL-PINE APTS,

456 Belmont, nr. Drive. Attrac. furn. kitchenettes, maid serv. rt. $11-50-$15.

"WINONA—B-E-A-C-H"

918 Winona—2-3-4 rm. apts., surf. or fur. comp.; elev. serv.; elec., gas. Sunday 4544.

FERNDALE APTS.

549 Aldine, 3300 N.; beau. fur. 2 r. kit.; gas, el. lin., maid; $16-18-20 wk.; blk. bus, lake.

929 SUNNYSIDE-AV.

Nicely furn. 3 rm. apts.; priv. bath; bedrm. davenette, gas, elec.; very reas.; 1 "L" sch.

FERNWOOD APT. HOTEL.

2-3-4-5 rm. apts., newly decorated, excel. furn. 4048 Sheridan-rd., ditterich 6300.

BEAUT. LINCOLN PK. APT.

522 Belden: new, furn. or unfurn. 2-3 rm. kits., living r., bedr., bkfst. r., in-a-dor; reas.

4310 CLARENDON-AV.

5 rms. and sun parlor, beaut. furn., showers, tiled bath; in-a-door bed; bus to door. Reas.

TO RENT—BEAUTIFUL FURN. 2 RM. FRONT apt. extra day bed, new furniture; rent very low. Apply Mr. Weil, 1059 Glenlake-av.

TO RENT—PERSONAL APT., NEW BLDG., beautiful lobby, 2-3 rm. apts., liv. rm., breakfast room, kitchenette, tiled bath, gas log. 6040 Winthrop-av. Apt. 106. Bitterswest 1696.

SWANVILLE APTS.

1, 2 and 3 rm. furn.; light, gas, and linen. 5351 Broadway. Bitt. 1699.

TO RENT—DID DIVERSEY-PKWY.; 3 RMS. and kitchnt.; 2 beds and daybed; gas, lt., linen inc.; nr. L. bus. Graceland 1440.

TO RENT—NR. LINC. PK., BEAU. FURN. 3 rm. sun par. apts.; high grade bldg.; $85. RICHTER. Main 0700.

TO RENT—2 RM. KITCHENETTES; BLOCK to bus or surf.; $85, inc. gas and lt. Call 523 Brompton or Ph. Buck. 8853.

TO RENT—4607 N. ASHLAND, 2 RM. KIT. apt.; neatly furn.; $11; heat trans. Central 4745, betw. 10 and 2, except Sunday.

TO RENT—FURN. 3 RM. APT. FOR 2 OR 3 months. Rent $77.50. H. JAEGER, 1222 Victor-av. Nav. 5066.

TO RENT—NICELY FURNISHED ROOMS, some with kitchenettes, also garage space. 43 E. Cedar-st.

TO RENT—UNUSUALLY WELL FURN. 6 rm. apt. Stein grd. piano; radio; Period furn.; silver dishes; linen. Ph. Sunny. 9192.

TO RENT—3 RM. NEWLY FURNISHED apt.; all outside light; steam, elec.; kitchen; $20 a week. Buckingham 8833.

TO RENT—1318 BRYN MAWR-AV. WELL furn. 3 rm. apt. nr. lake and L; 2 beds. Gentiles; $80. Sunnyside 8205.

TO RENT—MOD. 6 R. COR. APT. AT INC. fmr. bar., or ideal pri. fam. HOYT. 39 E. Ohio.

TO RENT—MY BEAUT. 6 RM., 2 BTH. APT. Sher.-st.; to May 1 or longer; glazed porch; overlooking lake; well furn.; $. R. P. 0304.

TO RENT—4310 CLARENDON, 4 RMS. NEW overstuffed furn., bedrm. and in-a-dor bed. 1 wk. or month; 2 blks. to "L."

TO RENT—SHERIDAN SURF APTS. 421 Surf-st. overlooks lake, drive; attrac. 1 rm. kitch., twin beds, lge. clo. rm. Vic. Apt. 414.

TO RENT—RM. BEAU. FURN. DAVENport bed; gas; ht. pch.; $14 mo. Edg. 2762.

TO RENT—1 RM. NEWLY FURNISHED complete; kitchnette, cor. Foster. See 2d flr.

TO RENT—840 GALT, COMP. 2 RM. APT., 1st. attrac. suit 3, $23 wk. Janitor, 845.

TO RENT—3 RMS. COMP. FURN. APTS. $70-$80. 1493 Alston-av. Dr. Lonsdale 4083.

TO RENT—1-4 ROOM KITCH. APTS. BEAU. furn. Phone Vict. 1119 W. Chestnut.

TO RENT—3 RM. FURN. APT. FOR ALL trans. 4422 Magnolia-av. Spiller.

TO RENT—BEAUT. FURN. 5 LGE. RM. apt. See to approve. 2 rms. free. 4000 Cornelia-av. Irving 3553.

TO RENT—1635 CARMEN AVE. BEAU. furn. mod. apt. pch.; gas, lt. inc.; $85. Bus. 2304.

TO RENT—1639 LA SALLE, NR. RCH.; 1-2-3 rms., fur. comp.; laundry free; $6-$18. W.

TO RENT—3 RM. FURN. APT. IN BRICK COM. plately furn. $125. 834 Leland-av.

TO RENT—KITCHENETTE APTS. $75 UP. HOTEL REMINGTON, Kenmore and Wilson.

TO RENT—STORY & BROADWAY, 2D; NEW ly furn. 4 rms., $22 wk. Weil. 2134.

TO RENT—3343 GENEVA-TER., BLDG. 2 room furn. apt.; sunny porch; $15; ref. 6

Northwest Side.

TO RENT—3 RM. LIGHT FURN. FLAT; rent $150; nice furn.; good trans.; on Humboldt-blvd.; can have rent very cheap if occupied. For information call Brunswick 4600.

TO RENT—2-3 RM. APTS. COMP. FURN. Overstuffed furniture, linen, silver, washer, electric refrig. Call 2 to 6 p. m. Belmont 6964.

TO RENT—SHARP 4 R. FUR. APT., $45 wk. Juniper 7153. N. W. S.

TO RENT—3 RM. FURNISHED FLAT, $90 mo. Real home; ref people. Saginaw 1894.

TO RENT—FURNISHED FLATS.

North Side.

ARGYLE SHORE APARTMENTS

909 ARGYLE-ST.

1-2-3 ROOM APTS.
Overlooking the Lake.

$65.000 to $165.00
Per Month.

New Fireproof Bldg.
2 Elevators.
Richly Furnished.
Mech. Refrigeration and Ventilation.

READY SEPT. 1ST.

THE HIGHLANDS.

7455 Greenview-av., 1 blk. lake, bus, Jarvis L.; residential neighborhood. 2-3-4 rm. sun parlor apts., completely furn. for hskpg. Fireproof bldg. Elevator service. Immed. poss.; $2.50 day, $15 week, $65 to $130 mo., including light, gas, service.

4501 Malden beautiful 2-3 rm. apts., 1 blk. bus, 2 blks. Wilson L.; new bldg. and furniture; $60. $92.50 month, including light, gas. Rogers Park 6100.

DEARBORN LODGE APTS.

1347-49 N. Dearborn.

new, ready for occupancy, furn. and unfurn. Large living room, in-a-dor bed, dressing room, kitchenette, linens; exquisite decorations, fixtures, furnishing and appointments; attractive prices.

AGENT ON PREMISES.
MANAGER.

New Ritz-Carlton Managm.

Clarendon Shore Apts.

Hotel, 823 Galt-av., on lake. Ardmore 1096. Open for rent. This wonder furn. 2-3-4 rm. apt., kitch., tub, shower. Low Rent.

STREETERVILLE APTS.

TEN BLOCKS NORTH OF LOOP E. OF MICHIGAN. WE HAVE 3 ROOMS, 5 ROOMS, 7 ROOMS, 9 ROOMS, 11 ROOMS, 13 ROOMS, 15 ROOMS, 17 ROOMS, 19 ROOMS, 21 ROOMS, 23 ROOMS, 25 ROOMS, 27 ROOMS, 29 ROOMS, 31 ROOMS, 33 ROOMS, 35 ROOMS, 37 ROOMS, 39 ROOMS, 41 ROOMS, 43 ROOMS, 45 ROOMS, 47 ROOMS, 49 ROOMS, 51 ROOMS, 53 ROOMS, 55 ROOMS, 57 ROOMS, 59 ROOMS, 61 ROOMS, 63 ROOMS, 65 ROOMS, 67 ROOMS, 69 ROOMS, 71 ROOMS, 73 ROOMS, 75 ROOMS, 77 ROOMS, 79 ROOMS, 81 ROOMS, 83 ROOMS, 85 ROOMS, 87 ROOMS, 89 ROOMS, 91 ROOMS, 93 ROOMS, 95 ROOMS, 97 ROOMS, 99 ROOMS, 101 ROOMS, 103 ROOMS, 105 ROOMS, 107 ROOMS, 109 ROOMS, 111 ROOMS, 113 ROOMS, 115 ROOMS, 117 ROOMS, 119 ROOMS, 121 ROOMS, 123 ROOMS, 125 ROOMS, 127 ROOMS, 129 ROOMS, 131 ROOMS, 133 ROOMS, 135 ROOMS, 137 ROOMS, 139 ROOMS, 141 ROOMS, 143 ROOMS, 145 ROOMS, 147 ROOMS, 149 ROOMS, 151 ROOMS, 153 ROOMS, 155 ROOMS, 157 ROOMS, 159 ROOMS, 161 ROOMS, 163 ROOMS, 165 ROOMS, 167 ROOMS, 169 ROOMS, 171 ROOMS, 173 ROOMS, 175 ROOMS, 177 ROOMS, 179 ROOMS, 181 ROOMS, 183 ROOMS, 185 ROOMS, 187 ROOMS, 189 ROOMS, 191 ROOMS, 193 ROOMS, 195 ROOMS, 197 ROOMS, 199 ROOMS, 201 ROOMS, 203 ROOMS, 205 ROOMS, 207 ROOMS, 209 ROOMS, 211 ROOMS, 213 ROOMS, 215 ROOMS, 217 ROOMS, 219 ROOMS, 221 ROOMS, 223 ROOMS, 225 ROOMS, 227 ROOMS, 229 ROOMS, 231 ROOMS, 233 ROOMS, 235 ROOMS, 237 ROOMS, 239 ROOMS, 241 ROOMS, 243 ROOMS, 245 ROOMS, 247 ROOMS, 249 ROOMS, 251 ROOMS, 253 ROOMS, 255 ROOMS, 257 ROOMS, 259 ROOMS, 261 ROOMS, 263 ROOMS, 265 ROOMS, 267 ROOMS, 269 ROOMS, 271 ROOMS, 273 ROOMS, 275 ROOMS, 277 ROOMS, 279 ROOMS, 281 ROOMS, 283 ROOMS, 285 ROOMS, 287 ROOMS, 289 ROOMS, 291 ROOMS, 293 ROOMS, 295 ROOMS, 297 ROOMS, 299 ROOMS, 301 ROOMS, 303 ROOMS, 305 ROOMS, 307 ROOMS, 309 ROOMS, 311 ROOMS, 313 ROOMS, 315 ROOMS, 317 ROOMS, 319 ROOMS, 321 ROOMS, 323 ROOMS, 325 ROOMS, 327 ROOMS, 329 ROOMS, 331 ROOMS, 333 ROOMS, 335 ROOMS, 337 ROOMS, 339 ROOMS, 341 ROOMS, 343 ROOMS, 345 ROOMS, 347 ROOMS, 349 ROOMS, 351 ROOMS, 353 ROOMS, 355 ROOMS, 357 ROOMS, 359 ROOMS, 361 ROOMS, 363 ROOMS, 365 ROOMS, 367 ROOMS, 369 ROOMS, 371 ROOMS, 373 ROOMS, 375 ROOMS, 377 ROOMS, 379 ROOMS, 381 ROOMS, 383 ROOMS, 385 ROOMS, 387 ROOMS, 389 ROOMS, 391 ROOMS, 393 ROOMS, 395 ROOMS, 397 ROOMS, 399 ROOMS, 401 ROOMS, 403 ROOMS, 405 ROOMS, 407 ROOMS, 409 ROOMS, 411 ROOMS, 413 ROOMS, 415 ROOMS, 417 ROOMS, 419 ROOMS, 421 ROOMS, 423 ROOMS, 425 ROOMS, 427 ROOMS, 429 ROOMS, 431 ROOMS, 433 ROOMS, 435 ROOMS, 437 ROOMS, 439 ROOMS, 441 ROOMS, 443 ROOMS, 445 ROOMS, 447 ROOMS, 449 ROOMS, 451 ROOMS, 453 ROOMS, 455 ROOMS, 457 ROOMS, 459 ROOMS, 461 ROOMS, 463 ROOMS, 465 ROOMS, 467 ROOMS, 469 ROOMS, 471 ROOMS, 473 ROOMS, 475 ROOMS, 477 ROOMS, 479 ROOMS, 481 ROOMS, 483 ROOMS, 485 ROOMS, 487 ROOMS, 489 ROOMS, 491 ROOMS, 493 ROOMS, 495 ROOMS, 497 ROOMS, 499 ROOMS, 501 ROOMS, 503 ROOMS, 505 ROOMS, 507 ROOMS, 509 ROOMS, 511 ROOMS, 513 ROOMS, 515 ROOMS, 517 ROOMS, 519 ROOMS, 521 ROOMS, 523 ROOMS, 525 ROOMS, 527 ROOMS, 529 ROOMS, 531 ROOMS, 533 ROOMS, 535 ROOMS, 537 ROOMS, 539 ROOMS, 541 ROOMS, 543 ROOMS, 545 ROOMS, 547 ROOMS, 549 ROOMS, 551 ROOMS, 553 ROOMS, 555 ROOMS, 557 ROOMS, 559 ROOMS, 561 ROOMS, 563 ROOMS, 565 ROOMS, 567 ROOMS, 569 ROOMS, 571 ROOMS, 573 ROOMS, 575 ROOMS, 577 ROOMS, 579 ROOMS, 581 ROOMS, 583 ROOMS, 585 ROOMS, 587 ROOMS, 589 ROOMS, 591 ROOMS, 593 ROOMS, 595 ROOMS, 597 ROOMS, 599 ROOMS, 601 ROOMS, 603 ROOMS, 605 ROOMS, 607 ROOMS, 609 ROOMS, 611 ROOMS, 613 ROOMS, 615 ROOMS, 617 ROOMS, 619 ROOMS, 621 ROOMS, 623 ROOMS, 625 ROOMS, 627 ROOMS, 629 ROOMS, 631 ROOMS, 633 ROOMS, 635 ROOMS, 637 ROOMS, 639 ROOMS, 641 ROOMS, 643 ROOMS, 645 ROOMS, 647 ROOMS, 649 ROOMS, 651 ROOMS, 653 ROOMS, 655 ROOMS, 657 ROOMS, 659 ROOMS, 661 ROOMS, 663 ROOMS, 665 ROOMS, 667 ROOMS, 669 ROOMS, 671 ROOMS, 673 ROOMS, 675 ROOMS, 677 ROOMS, 679 ROOMS, 681 ROOMS, 683 ROOMS, 685 ROOMS, 687 ROOMS, 689 ROOMS, 691 ROOMS, 693 ROOMS, 695 ROOMS, 697 ROOMS, 699 ROOMS, 701 ROOMS, 703 ROOMS, 705 ROOMS, 707 ROOMS, 709 ROOMS, 711 ROOMS, 713 ROOMS, 715 ROOMS, 717 ROOMS, 719 ROOMS, 721 ROOMS, 723 ROOMS, 725 ROOMS, 727 ROOMS, 729 ROOMS, 731 ROOMS, 733 ROOMS, 735 ROOMS, 737 ROOMS, 739 ROOMS, 741 ROOMS, 743 ROOMS, 745 ROOMS, 747 ROOMS, 749 ROOMS, 751 ROOMS, 753 ROOMS, 755 ROOMS, 757 ROOMS, 759 ROOMS, 761 ROOMS, 763 ROOMS, 765 ROOMS, 767 ROOMS, 769 ROOMS, 771 ROOMS, 773 ROOMS, 775 ROOMS, 777 ROOMS, 779 ROOMS, 781 ROOMS, 783 ROOMS, 785 ROOMS, 787 ROOMS, 789 ROOMS, 791 ROOMS, 793 ROOMS, 795 ROOMS, 797 ROOMS, 799 ROOMS, 801 ROOMS, 803 ROOMS, 805 ROOMS, 807 ROOMS, 809 ROOMS, 811 ROOMS, 813 ROOMS, 815 ROOMS, 817 ROOMS, 819 ROOMS, 821 ROOMS, 823 ROOMS, 825 ROOMS, 827 ROOMS, 829 ROOMS, 831 ROOMS, 833 ROOMS, 835 ROOMS, 837 ROOMS, 839 ROOMS, 841 ROOMS, 843 ROOMS, 845 ROOMS, 847 ROOMS, 849 ROOMS, 851 ROOMS, 853 ROOMS, 855 ROOMS, 857 ROOMS, 859 ROOMS, 861 ROOMS, 863 ROOMS, 865 ROOMS, 867 ROOMS, 869 ROOMS, 871 ROOMS, 873 ROOMS, 875 ROOMS, 877 ROOMS, 879 ROOMS, 881 ROOMS, 883 ROOMS, 885 ROOMS, 887 ROOMS, 889 ROOMS, 891 ROOMS, 893 ROOMS, 895 ROOMS, 897 ROOMS, 899 ROOMS, 901 ROOMS, 903 ROOMS, 905 ROOMS, 907 ROOMS, 909 ROOMS, 911 ROOMS, 913 ROOMS, 915 ROOMS, 917 ROOMS, 919 ROOMS, 921 ROOMS, 923 ROOMS, 925 ROOMS, 927 ROOMS, 929 ROOMS, 931 ROOMS, 933 ROOMS, 935 ROOMS, 937 ROOMS, 939 ROOMS, 941 ROOMS, 943 ROOMS, 945 ROOMS, 947 ROOMS, 949 ROOMS, 951 ROOMS, 953 ROOMS, 955 ROOMS, 957 ROOMS, 959 ROOMS, 961 ROOMS, 963 ROOMS, 965 ROOMS, 967 ROOMS, 969 ROOMS, 971 ROOMS, 973 ROOMS, 975 ROOMS, 977 ROOMS, 979 ROOMS, 981 ROOMS, 983 ROOMS, 985 ROOMS, 987 ROOMS, 989 ROOMS, 991 ROOMS, 993 ROOMS, 995 RO

REAL ESTATE FOR SALE.
APARTMENTS—WEST SIDE.

$15,000 CASH

Owner will finance balance on 6 per cent mortgage; 6 apts., all rented; 5 rms. and bath each; hot water heat; tiled bath; tiled kitchen; gas range; Venetian blinds; newly decorated throughout; rents $1,500 per year; 1 block to Douglas-blvd. car; 1 block to Kedzie-av. car; 1 block to Douglas Park; 1 block to Lawndale-av. school; 1 block to Lawndale-av. church; 1 block to Lawndale-av. store; 1 block to Lawndale-av. bank; 1 block to Lawndale-av. theater; 1 block to Lawndale-av. garage; 1 block to Lawndale-av. drug store; 1 block to Lawndale-av. restaurant; 1 block to Lawndale-av. barber shop; 1 block to Lawndale-av. beauty parlor; 1 block to Lawndale-av. shoe repair shop; 1 block to Lawndale-av. tailor shop; 1 block to Lawndale-av. dry cleaning shop; 1 block to Lawndale-av. grocery store; 1 block to Lawndale-av. meat market; 1 block to Lawndale-av. fruit store; 1 block to Lawndale-av. vegetable store; 1 block to Lawndale-av. fish store; 1 block to Lawndale-av. poultry store; 1 block to Lawndale-av. bakery; 1 block to Lawndale-av. candy store; 1 block to Lawndale-av. ice cream store; 1 block to Lawndale-av. soda fountain; 1 block to Lawndale-av. pool hall; 1 block to Lawndale-av. bowling alley; 1 block to Lawndale-av. skating rink; 1 block to Lawndale-av. dance hall

REAL ESTATE—SUBURBAN—WEST.

Miscellaneous.

SMALL FARMS IN CHICAGO SUBURBS, INCLUDING CEMENT ROAD FRONTAGE, $100 CASH.

Several locations on express transportation; you may work in the city and enjoy a home in suburbs; excellent sites for poultry and truck farming, with valuable market, on cement highway; acreage as low as $350; $100 cash gives you possession of 2 or more of these acres will also finance home for responsible families. Address at once, F X 58, Tribune.

OGDEN-AV. BUSINESS FRONTAGE 100X200 FT.

Will sell 100x200 ft. on Ogden-av., one of the heaviest traveled roads leading out of Chicago; will make fine oil station site or sandwich stand; real investment; only 3 blks. from Naperville sta., express trains from loop. This property will pay for itself in short time. will sell on terms $90 down, $10 per mo. This is a bargain and won't last long. Address K K 580, Tribune.

MUST SELL AT ONCE.
3 RM. HOUSE, ¼ ACRE.
PRICE $2,750.

WATER—GAS—ELEC.—SIDEWALKS
3 blks. to express trains, 38 min. to loop, 12c fare; 3 rms., sleeping porch; garage and poultry house; beautifully terraced lawn. Price $2,750; reasonable down payment and the balance monthly. Possession at once. Address agent, F X 70, Tribune.

$10 MONTHLY BUYS LARGE TRACT, 60X330 FT.

LARGER THAN 5 CITY LOTS; less than 1 hour's ride from Chicago with good train service on Aurora-Elgin electric line; RIGHT IN TOWN; 3 blocks to station, stores and schools NOT MILES AWAY, but right in town; city conveniences including GAS AND ELECTRICITY. I will sell this LARGE TRACT for $650; terms, $100 cash, $10 monthly. Address K B 92, Tribune.

CHICKEN FARM.
ONE ACRE OF WOODED LAND,
$425, $75 DOWN, $7 PER MONTH.

3 blks. from sta., Aurora & Elgin electric line; ideal place to build a home; you can live on this land while paying for it; you can build your own home and save your rent. This is an opportunity to get a home with little cash. Address H F 142, Tribune.

ACRE LOT.
WATER AND STREETS PAID FOR.

I will sell my acre lot in old west side suburb near A. E. & C. station, right on the edge of the town; price of $1,850 will be able to divide into 5 city lots soon and make good profit. Price $1,050, includes water and streets in and paid for. This is a real bargain. Address K X 105, Tribune.

$395 QUARTER ACRE LOT, $60 Down, $5 Per Mo.

AURORA & ELGIN, N. W. R. R.
Express service to loop; high lot, fine location for home or investment; close to schools, stores, auto, bus line; electric service; near to city limits; 5 city lots soon and make good profit. Price $1,050, includes water and streets in and paid for. This is a real bargain. Address K X 105, Tribune.

MUST SELL AT ONCE,
5 ACRE TRACT.
HIGHWAY FRONTAGE.

PRICE $1,750. $265 CASH. BAL. MO. Possession at once; excellent place for truck farm and chickens. Express service, 45 min. to loop. Write at once. Address F X 57, Tribune.

MODERN 4 ROOM HOUSE WITH 1 ACRE FINE LAND.

Has WATER, GAS AND ELECTRICITY; cement basement; FURNACE; bath and toilet; well built; 4 blocks to station of Aurora-Elgin electric; 2 blocks to all; high school; price ONLY $5,500; terms, $750 cash, $50 monthly. Address H E 531, Tribune.

Investors and Homeseekers.
Extension of Elevated Road.
ANOTHER WILSON-AV. DISTRICT.
NEW TOWN TO BE BUILT.

This means a big move for early buyers. Are you awake to your opportunity. For full information as to location, etc., address H N 387, Tribune.

$250 DOWN

buys any one of my 50 frame and brick bungalows, ranging in price from $4,875 to $8,000; mo. payments from $30 to $75, incl. int.; 5 minutes to choice of 3 lakes; 40 min. to loop; Lake-st., Maywood, or Phone Maywood 284. Open every evening to 9 p. m. Salesmen in cars, ready to take you out.

$300 CASH, $40 MO.

buys my beautiful home, bath, hdwd. firs, water, gas, elec.; lot 50x250, near sta., 38 min. west of loop; price $8,975. Act quick. Address H P 545, Tribune.

REAL ESTATE—CALUMET DIST.

DOUBLE SECTION CORNER.

Must sell for much less than present value. Center of Calumet City. Address K B 235, Tribune.

FOR SALE—OR RENT—10147 MICHIGAN-av.; new 2-flat; rent $100 per month and all taxes; have gas tank permit. J. W. LYON, El Centro, Cal. Box 1123.

FOR SALE—ONE FOURTH OF 7 ACRES WITH 7.6-rd. ft. front on Torrence-av.; section corner; $1,250 per acre, one-third cash required. Address K 282, Tribune.

FOR SALE—I WILL SELL MY LOT IN the Calumet District; need cash; will sacrifice; good transportation. Address H P 440, Tribune.

FOR SALE—WELL LOC. LOT IN CAL. DIST. Easy terms. Address F 451, Tribune.

REAL ESTATE—ACRE PROPERTY.

FOR SALE—BY OWNER, BEAUTIFUL ESTATE, 7 acres, rolling ground; trees; fine 6 room house, bath; 437 interior; frontage on main paved North Shore highway; stream near the lake, 30 min. from portation, schools, churches, stores, golf. To effect quick sale, offered at $9,000 cash down and extend terms to right party. Title guaranteed. No realtors need apply. Address N 347, Tribune.

ACRES VERY LOW PRICED.

1 2-3 and 5 acre suburban home farms on hard road on the edge of Downers Grove; commanding beautiful view; ideal for chicken, fruit or poultry; convenient to good school and stores; gas and electricity available; 42 mins. to loop; only 15% down, balance to suit. Write or phone owner, 853 Peoples Gas Bldg. Ph. Harison 2977.

LAKE MICHIGAN.

One of the few remaining estates with more than 2,000 feet lake frontage. Riparian rights. One of the most exclusive districts on North Shore. Principals only. Address K T 99, Tribune.

SUBDIVISION ACREAGE.

Desirable tract nr. Ford plant and Calumet Harbor; nr. subdivisions already active; near to subdivide; trans. 1 fare to loop.

H. J. Primmer & Co., 10 S. Clark st. Cen. 1210.

FOR SALE—ACREAGE — SEVERAL PRACTICAL tiered acreage properties in Cook and Lake counties. BLOSSING & CO., 160 N. La Salle-st. Phone Dearborn 1100.

FOR SALE—18 ACRES NEAR FLOSSMOOR. ¼ mile frontage on Western-av. Absolutely the best buy in district. Address owner. Andrews Realty Co., 2353 Lawrence, Ardmore 3976.

FOR SALE—111 ACRES, JUST WEST OF Lake Forest; fine location; 1,000 ft. road frontage; for quick sale. Address H M 290, Tribune.

FOR SALE—180 A. EXC. LAND NR. ROOSE-velt-rd., elec. sta. on land; 33 mi. west. Bargain. Scharnman & Co., 28 N. Dearborn.

REAL ESTATE—SUMMER RESORTS.

FOR SALE — 50 TRACTS LARGE AND small Flambeau. Turtle and Manitowish waters. Reas. terms; right prices. Ask for booklet. Lakes and Woods Co., Mercer, Wis.

REAL ESTATE—FARM LANDS.

Florida.

FORT MYERS, FLORIDA.

SPECIAL EXCURSION
TO OUR PROPERTIES
IN THE "CITY OF PALMS."
TRAIN LEAVES
CHICAGO TUESDAY, SEPT. 15.
VIA "BIG FOUR."
8:30 P. M.
TWENTY-ONE DAY STOPOVER
PRIVILEGE ANY PART OF
FLORIDA IF DESIRED.
FIFTY DOLLARS AND FIFTY CENTS
ROUND TRIP—$50.50—ROUND TRIP
INCLUDES
ROUND TRIP RAILROAD FARE
FROM CHICAGO TO FORT MYERS,
FLORIDA AND RETURN
AUTOMOBILE TRIPS BOAT TRIPS USE
OF GOLF COURSE FISHING BATHING
FREE—FORT MYERS—FREE.
MAKE RESERVATIONS NOW.
PHONE A. J. KING
15TH FLOOR CONSUMERS BLDG.
PHONE WABASH 9532.

FLORIDA LAND SPECIAL.

21,000 acres in Okaloosa Co., $16 per ac. 200,000 acs. in Baker County, $11.50 per ac. 70,000 acs. in Jefferson and Taylor Counties, $18 per acre.
100,000 acres in Santa Rosa Co., $17 per ac. 230,000 acres in Suwanee County, 3 miles of water front, $10 per acre.
62,000 acres in Sarasota County, $62 per ac. Usual binder and terms. Leaving for Florida Monday night.
Address H P 544, Tribune.

BROKERS, INVESTORS.

Florida subdivision lots at wholesale prices, in plots of 500, or more lots, to reliable parties; reasonable terms; get in touch with us. If you are in the market for Florida lots or acreage, we can make prices that are right and GUARANTEE CLEAR ABSTRACT DOWN TO DATE, AND READY FOR THE MARKET; owner and developer at our office at all times.
WITTENBORN, CORLEY AND FADIN,
5608 Kidze-av., Chicago. Ardmore 2610.

FOR SALE—FLORIDA SUBDIVISION LOTS at wholesale prices in lots of 500 or more to reliable party; will give terms; if you are in the market for Florida lots or acreage, get in touch with me; I own several subdivisions and large acreage tracts that I can make you prices that are right and deliver land with clear abstract down to date ready for the market. For information write P. A. Randall, 430 Diversey-pkwy., or Ph. Lake View 8210.

FOR SALE—TO SALES ORGANIZER, 11,000 lots. Attractive price; retail price; lenient sales contract; real estate men everywhere will handle this; about $7,000 cash required; experience of good faith; high, dry; ideal, wonderful location; paved road; near orange groves; legitimate proposition; lots platted, ready, surest part right now. Wire C. KLEINMAN, SARASOTA, FLORIDA.

FLORIDA BARGAINS.

Liquidating large Florida estate, choicest acreage in many select locations; rock bottom prices and attractive terms; realty land that has been held in one family for 3 generations, therefore bargains.
McCASKILL ESTATE,
7 S. Dearborn-st. Room 1546.

FOR SALE—WE ARE CONSTANTLY RE-ceiving choice tracts of Florida land, large and small, which should resell at substantial profit. Send name and address for listings.
J. J. DOWNEY & CO.,
REALTORS
40 N. DEARBORN-ST.

FOR SALE—TO RAISE ENOUGH MONEY to subdivide my Florida land into lots. Will dispose of a few acre parcels at $150 per acre, 1-3 cash, bal. 60 days; only 50 acres left. Close to 6 lakes, railroads and highway. Popular summer and winter resort. All terms are participate in ire. profits. Hurry. Address C. F. 183, Tribune.

Owner Here from Florida
for few days will sell lots in Sunset Grove, high class suburb of Miami, at opening prices. Also other property in Miami which will bring big profits this fall. Bank references in Chicago and Miami. Address F P 125, Tribune.

1 ACRE TRACTS.

Will sell my 5 1-acre tracts near Palatka, Florida; right near town, adj. St. Augustine and Ormond; beautiful location; high, dry; for quick sale. $110 per acre. Address K D 353, Tribune.

FLORIDA OPPORTUNITY.

Lge. 50 ft. lot in high class Fla. subdivision for $300 cash down. Should sell for BIG PROFIT this winter. Address Y I 536, Tribune.

FOR SALE—LOT IN TAMPA FLA., SIZE 50x135 ft., 3 blocks from car line; $400; $100 cash, balance in one or two years. Address owner, Apt. No. 33, 220 Platt Park-av., Tampa, Fla.

GULF SHORE LOTS, $100.

Not $100 per foot, but $100 per lot; 50 ft. by 135 ft. Only few will be sold at this price. Address K V 319, Tribune.

TOWN ACRES NR. OCEAN.

200 acres being syndicated at $500 per ac. by an insider; big profits from resale to you. Address H P 377, Tribune.

FOR SALE — FROM OUR FILES OR through our Florida offices we can furnish you interior or coast properties, any size. We buy and sell. GAGE & EVANS, Room 626, 79 W. Monroe-st. Phone Central 6300.

FOR SALE—FLORIDA LAND, LARGE OR small acreage, cheap; great opportunity for handsome profits. Write or wire your wants. THE CLARK CO., Thomasville, Ga.

FOR SALE—BY OWNER, LOTS ON DIXIE highway vicinity, Ormond; not a subdivision; business lots in a bay full town.
MILLIKEN, 4013 Ellis-av, Oakland 3600.

HOLLYWOOD, FLORIDA.

Choice re-sale lots; values rapidly advancing. Sunny, 1887 for appointment.

FOR SALE—BEAUTIFUL LOT ON DIXIE highway and river; 3,000 acres adjoining; good title; rare opportunity for fortune; act quick. Address K B 522.

FOR SALE—FORT MYERS, 50 LOTS, CITY limits, $300; needs cash. Big snap. Address B H 510, Tribune.

FOR SALE—FULL SECTION, TIAMIAMI trail Miami; need money. Address Owner, T 592, Tribune.

FOR SALE—TO 2,000 ACRES, $16 UP. Art quick; snap. Address H F 153, Tribune.

Illinois.

2 ACRES ON GRAVEL ROAD.
ONLY $900. EASY TERMS.

4 BLOCKS TO STATION, nor miles away. Close to stores and school. RAPID TRANSIT on Aurora-Elgin Electric. Fine for suburban home or chickens farm. SEE THIS SOON. BARGAIN for $900. Terms, $150 cash, $15 monthly. Address G D 189, Tribune.

FOR SALE—200 ACRES OF FINE CORN land, located on Illinois Highway, near Kewanee, Ill. This farm is all level and of every inch tillable. Buildings consist of a good seven room house, fine barn, 60x36, with addition 60x34, good corn crib, granary, chicken house, milk house, hog house, etc., for cash in the next thirty days, $165 per acre. Address Glenn L. Russell, Elgin, Ill.

FINE FARM 1 MILE FROM BARRINGTON, ILL.

500 acres, being in 1 piece with 2 sets of fine improvements. Ripe for subdivision. Price $460 per acre.
BLOMGREN & CO.,
1801 Irving Park-blvd. Well. 0187.

FOR SALE OR TRADE—80 ACRE FARM near Momence; sell on terms or take Chgo. vac. or improved in trade.
H. J. PHILLIPS,
6244 S. St. Louis-av. Republic 7030.

Indiana.

No. Indiana Bargain.
74 Acres, Growing Crops.

3 horses, cows, 23 hogs, 250 chickens, ducks, turkeys, grain drill, corn planter and sheller, cream separator, gas engine, full machinery included for flying start; asking $125 acre for neighboring place; few mile, be graveled road to city; 64 acres cultivation, 10 woods and pasture; lots fruit, good house, basement barn, farm, bldgs. great bargain at $6,500 for all; only $1,500 needed. Don't miss it. D. G. McKee, 72346 Lincoln-way. Phone Calumet 2900.

SUBDIVISION ACREAGE.

Desirable tract nr. Ford plant and Calumet Harbor; nr. subdivisions already active; near to subdivide; trans. 1 fare to loop.
H. J. Primmer & Co., 10 S. Clark st. Cen. 1210.

FOR SALE—ACREAGE — SEVERAL PRAC-tical tiered acreage properties in Cook and Lake counties. BLOSSING & CO., 160 N. La Salle-st. Phone Dearborn 1100.

FOR SALE—18 ACRES NEAR FLOSSMOOR. ¼ mile frontage on Western-av. Absolutely the best buy in district. Address owner. Andrews Realty Co., 2353 Lawrence, Ardmore 3976.

FOR SALE—111 ACRES, JUST WEST OF Lake Forest; fine location; 1,000 ft. road frontage; for quick sale. Address H M 290, Tribune.

FOR SALE—180 A. EXC. LAND NR. ROOSE-velt-rd., elec. sta. on land; 33 mi. west. Bargain. Scharnman & Co., 28 N. Dearborn.

REAL ESTATE—SUMMER RESORTS.

Michigan.

FOR SALE—WRITE TO A. W. HON, RE-nominee, Mich., for free book on Wisconsin and Michigan farms, grain raising lands and lake properties. 100,000 acres.

Wisconsin.

LANDOLOGY, FREE.

Special number just out, containing many facts of clover land in Marinette County, Wis. If for a home or investment you are thinking of buying good farm lands, where farmers grow rich, send at once for this special number of LANDOLOGY. It's free on request. Address SKIDMORE-RIEHLE LAND CO., 500 Skidmore-Riehle Bldg., Marinette, Wisconsin.

FOR SALE — $800 LINE LAND GRANT lands in Upper Wisconsin. Free information. Ask for Booklet No. 50 and about homeseekers rates. Call or write. Land Dept., Soo Line, Room 815, 112 W. Adams-st., Chicago Ill.

FOR SALE — 160 ACRES, BEAUTIFUL rolling wooded land with 1,080 feet nice lake frontage. Ideal spot for hunting and fishing preserve. Near Chetek, Wis. Can be had right now for only $5,000 ½ cash. Phone or write Schiers & Petersen, Menasha, Ill.

FOR SALE — PRICES AND TERMS REA-sonable; cutover land farms; partly improved. Write Tomahawk Land Co., Tomahawk, Wis.

FOR SALE—FINE LAKE AND RIV. ACRES cheap; pay by mo. Box 554, Minocqua, Wis.

REAL ESTATE—MISCELLANEOUS.

FOR SALE—NEW METHOD REALTY CO., 1115 Chicago Temple Bldg., submits following bargains:
2 story factory bldg., north, 60,000 sq. ft.
1 story factory bldg., west, 15,000 sq. ft.
Summer home at nearby inland lake, 6 flat, 6 car, Washington, D. C., income.
16 building lots.
Will sell for cash at a bargain or exchange for large city holding or Florida land. We finance any deal for you. Cent. 2680.

LAND INFORMATION.

FLORIDA.

I am in a position to render valuable service and important information to any person interested in Florida either from a vacation standpoint or investment opportunity. Write me for free literature. No obligation. J. H. DUNCAN, Room 1409, 116 S. Michigan-av.

OFFICIAL FACTS ON WISCONSIN FARMS—Write Dept. Agriculture, Madison, Wis.

REAL ESTATE WANTED.

For Cash.

WANTED—FLORIDA LAND

People that bought Everglades land in Florida in 1910-'11-'12 and later, this is the time to sell and unload, while the biggest boom in the history of Florida is on. Write me your price and cash paid. Will cheerfully render honest and competent service. This ad. for private parties only. Mr. Weber, 1627 S. Michigan. 1608 Capitol Bldg. 159 N. State, Chicago, Ill.

WANTED—STORES AND FLATS SOUTH of 63d and east of Ashland. Give $25,000 cash. Will buy unimproved, if price right. Give full partic. and phone number. Address I. N 334, Tribune.

WANTED—CHICAGO MAN MOVING TO Florida wants farm land or city property in Florida. Give full particulars. No dealers. J. Simpson, 5460 Blackstone-av.

WANTED—WILL BUY FOR CASH CHICAGO real estate, suburban property, etc.
DRAPER AND KRAMER, INC.
35 N. Dearborn-st. Central 1166.

WANTED—18 TO 24 APT. BLDG., ROGERS Park district; have cash and buyer. Owners please address F P 368, Tribune.

WANTED—TO BUY 2 FLAT BRICK, N. W. side. Give details. Address G K 294, Tribune.

WANTED—APT. BLDG. FOR CASH; ANY size, at 5 times rents; give st. No. and details for attention, Address H P 361, Tribune.

WANTED—SMALL BUSINESS PROPERTY. Will pay or $5,000 cash. Have $6,000. Address C C 541, Tribune.

WANTED—SMALL FARM NR. TOWN ILL-inois or Wis.; describe and give lowest; cash price. Address F 314, Tribune.

WANTED — LARGE AND SMALL TRACTS Florida land from owners. Address H P 138, Tribune.

To Improve.
BUILD FOR $500 CASH.

Will build on your lot 5 room brick, $6,200; 6 rm., $6,500; 5-5 rm. brk., $12,000, with very mod. improv.; no extras; only $500 cash, 10% monthly payment. Call or see above for plans and compl. homes. It will be to our mutual benefit to talk it over. Ask those I've built for. Will take care of all financing.
H. Finegold, 3328 Wilson-av. Keystone 2487.

By Brokers.
FLORIDA

WANTED—Owners, submit your Florida holding for quick action; have ready cash. Representations on that basis. Address K Y 85, DAVIS & CO., 1001 Lawrence-av.

WANTED—FLORIDA LAND.

Have good demand for lots and acreage on the east coast; give me legal description, price, and terms; quick sale. H. J. SONTAG, Bitterswest 1451.

WANTED—MIAMI REAL ESTATE. HAVE cash buyers. Submit your property. Quick sales.
S. B. FREUD, 135 N. W. Second-st., or J. LEVINE, 2717 N. Sawyer-av.

WANTED—YOUR REAL ESTATE TO SELL at auction or otherwise. We can sell it with dispatch. Send or call for circular explaining OUR METHOD. GEORGE H. TAYLOR REAL ESTATE MORTGAGE COMPANY, 312 S. Clark-st. Wabash 1249.

WANTED—1ST MORTGAGE AND contracts bought on desirable property; low rates, prompt service. Tel. Central 2596. A. M. ANGELL, 29 S. La Salle-st. Dearborn-st.

WANTED—IF YOU HAVE CHICAGO REAL estate to sell see or write us.
WILLIAM A. BOND & CO., 79 W. Monroe-st. Dearborn 7768.

WANTED—IF YOU HAVE PROPERTY TO sell or exchange anywhere, see MILBURN REALTY CO., 127 N. Dearborn.

WANTED — LARGE APARTMENT OR business properties.
WILLIS & FRANKENSTEIN, 116 S. Dearborn.

WANT CASH FOR YOUR REAL ESTATE? Actual sales in 10 days. Ask Realty Auctioneers. 220 S. State-st.

REAL ESTATE FOR EXCHANGE.

Apartments.

FOREST PARK—2 FLAT TO EXCHANGE 2 flat frame 5 and 5 rooms in first class condition. Owner will trade for Chicago Beneficial L. trans; rents for $100 per mo. Price $8,700. Owner will consider 6 room home west of Crawford-av. or Madison-st. in exchange. What have you?
JOHN H. LAHAN & CO.
77 W. Washington-st. State 7215.

TO EXCHANGE—36 APTS., 4-5 RMS. SUN PARLORS, ON PARK-BLVD. IN WOODLAWN; lot 100x220; 10 GARAGE; rents $46,500; well financed; owner now here will consider CASH and smaller for $75,000 equity. G. H. WILFORD, 79 W. Monroe-st. Dearborn 7768.

TO EXCHANGE—24 APT. BUILDING CAL-umet-av., near Washington Park. Rental $20,000. Will consider 10 or 12 flat or 2d mortgage paper for $60,000 equity. Send full particulars. Address K O 203, Tribune.

TO EXCHANGE—NORTHWESTERN MUTUAL LIFE ins. Co. will consider 6 or 12 flat or apartment building in Chicago, Brokers, do not bother. Address H N 388, Tribune.

WE SPECIALIZE IN TRADES. CAN MATCH anything you have. M. PATANO & CO., 4016 W. Chicago-av. Austin 6200.

TO EXCHANGE—WILL TRADE 6 ROOM bungalow, Beverly Hills, for vacant lot or will sell on terms. Owner, 1836 W. 103d-st. Beverly 1977.

TO EXCHANGE—2 FLAT BUILDING CAL-umet-av., near Washington Park. Rental $20,000. Will consider 10 or 12 flat or 2d mortgage paper for $60,000 equity. Send full particulars. Address K O 203, Tribune.

TO EXCHANGE—NORTHWESTERN MUTUAL LIFE ins. Co. will consider 6 or 12 flat or apartment building in Chicago, Brokers, do not bother. Address H N 388, Tribune.

WE SPECIALIZE IN TRADES. CAN MATCH anything you have. M. PATANO & CO., 4016 W. Chicago-av. Austin 6200.

REAL ESTATE FOR EXCHANGE.

Miscellaneous.

HAVE $30,000 WORTH OF FIRST MORT-gages all in $1,000 denominations, principal and interest payable at 5%, secured on real estate; 50 miles from Minneapolis. Will trade any part of for land. See SCHWAB BROS., 1038 Plymouth Bldg., Minneapolis, Minn.

FLORIDA.

Leaving for FLA. Want to trade my property here for FLA. property. Marwd. 2588.

WANTED—CITY PROPERTIES AND FARMS for exchange; match any trade—state your wants—for what you own. Describe.
ARTHUR C. LYEDER, 40 N. Dearborn.

GOOD 3D. $14,250 MORTGAGE TO EX-change for flat building or gd. vacant. State particulars. Address T 96, Tribune.

TO LEASE & WANTED TO LEASE.

6 APT., EAST SIDE WINTHROP, NR. BRYN Mawr; 3 baths, garages; fine for hotel; will give long term lease. [Crone].
H. O. STONE & CO.,
1111 Lawrence-av. Edgewater 1700.

TO LEASE—24 4 RM. APTS. WITH 24 baths; rms. all off hall; 10 yr. lease; suitable for furn. or unfurn.; poss. Oct. 1. Prof. Diversey, nr. Clark. V. Graziano, 1416 Mohawk.

REAL ESTATE LOANS.

TAX SALES

Now going on. You can save money. REDEEM YOUR PROPERTY NOW. Our easy monthly payment plan will help you. We make loans for all real estate improvements.
NO EXTRA SIGNERS. Also 2d and 3d mortgages.
E. H. DAVIS & CO.,
1601 Lawrence-av. Ravenswood 2963.

MONEY TO LOAN
on improved, well located
CHICAGO REAL ESTATE.
Most Attractive Rates.
IRVIN JACOBS & CO.,
105 S. La Salle. Rand. 2350.

2D MORTGAGES

$1,000 to $50,000 on well located improved property. No delays.

LOW COMMISSIONS
HAMILTON BOND & MORTGAGE CO.,
7 S. Dearborn-st. Dearborn 7556.

2D MORTGAGES.

Lowest commission charges on sound second mortgages covering Chicago improved real estate; 24 hours' service. See MR. LIVINGSTON.

Commerce Mortgage Co.,
Suite 1118, 8 S. Dearborn-st. State 5630.

Money When You Need It,

Real estate owner can now borrow $2000 to $2,000 from this regular State Bank on our simple, dignified plan. Bring in your deed or last tax receipt for first interview.
HUMBOLDT STATE BANK.
2722 W. North-av.
Banking hours, 9 a. m. to 4 p. m.

MONEY AT 5½% AND 6%

for new building loans in any amount.
INSURANCE FUNDS
for refinancing at lowest rates.
LOUIS A. SNITZER,
State 8120-1-2.

6 N. Clark-st.

PRIVATE FUNDS FOR FIRST MORTGAGES up to $10,000 on bungalows, residences and 2 or 3 flats. West, North or Northwest Sides only. Reasonable rates.
WILL J. BELL, 6%
69 W. Washington-st. Central 2579.
Twenty-nine years at this address.

2D MORTGAGE LOANS.

made in one day; low rates, easy payments. Estab. 1906. Ask any bank about us.
MONEY TO LOAN on mtgs. and contracts. See us first and save money. Randall 2080.
SIMMONS BROS., 69 W. Washington-st.

2D MORTGAGES.

MONEY TO LOAN AT LOWEST RATES.
M. M. GLASSNER & CO.,
123 W. MADISON-ST. RAND 2100.

Looking for Low Rates?

1st and 2d mtges., contracts and collateral loans at rates lower than regular. Prompt and courteous service.
HENRY F. KOCH Rm. 628, 10 S. La Salle.

2D MORTGAGE LOANS.

A PROMPT, COURTEOUS SERVICE AND low rate; we know will appeal to you. Continental Investment Co., 30 N. Dearborn. Dearborn 8921.

$2,000 2D MTGE.
$200 COMM.

Pays $50 per mo. and int. on 6-6 frame on 50 ft. lot. Wm. Brown, 3206 Irving Pk.-blvd.

Aetna Bond & Mtge. Corp.
SECOND MORTGAGE LOANS.
Standardized rates. Prompt service.
231 S. La Salle-st. Central 8301.

1ST MORTGAGE LOANS ON VAC'T. OR 2D MORTGAGES ON IMP. PPTY. You will like our service and rates.
H. GRESSMAN & SON,
1044 1st Natl. Bk. Bldg. Rand. 1063.

SECOND MORTGAGE REAL ESTATE 5% loans on improved property; prompt service. GREAT LAKES BOND & MORTGAGE CO., 77 W. Washington-st. Telephone Central 6236.

SECOND MORTGAGES.
MIBRO INVESTMENT CO.,
11 SO. LA SALLE-ST. STATE 8127.

LOANS IN VACANT.
GEO. BILHORN & CO.
160 N. LaSalle-st. Central 2672.

1ST MTGE. LOANS MADE ON COOK COUNTY real estate in 24 hours. EUGENE MASSEY & PETER L. MASSEY, BONDS. BANKERS. 8 S. Dearborn-st. Central 6818.

MONEY TO LOAN ON CHICAGO AND SUB-urban real estate. GEORGE H. TAYLOR REAL ESTATE MORTGAGE COMPANY, 312 S. Clark-st. Wabash 1249.

2D MORTGAGE LOANS. MORTGAGE AND contracts bought on desirable property; low rates, prompt service. Tel. Central 2596. A. M. ANGELL, 29 S. La Salle-st. Dearborn-st.

2D MORTGAGE LOAN.

Lowest rates; easy terms; quick service. A. E. Westman, 139 N. Clark-st. Cent. 2394.

FIRST MORTGAGES.
SECOND MORTGAGES AND CONTRACTS.
DOVENMUEHLE, INC.,
105 S. Dearborn-st. Central 6393.

WE FINANCE SECOND MORTGAGES UP TO $50,000 promptly; low rates. Quick and immediate service. LEVINKIND & CO., 10 N. Clark. Dearborn 2626.

FIRST MORTGAGE LOANS.
EDGAR M. SNOW & CO.,
69 W. Washington-st. State 7311.

MONTHLY PAYMENT CONTRACTS.
Purchased at a reasonable discount.
C. H. GLADER & CO. 11 S. La Salle-st.

2D MORTGAGE LOANS; LOWEST RATES. 1st. Chicago Mortgage Corporation, 39 S. Conway Bldg. Franklin 0140 and Canal 1908.

WE PAY CASH FOR MONEY FROM OWNER real estate contracts. WM. H. WAGRATH, 123 W. Madison-st. Randolph 2707.

NORTH SIDE LOANS WANTED—INTEREST 6%. Will pay 6½%. Call Savings Bank Lincoln and Belmont-avs.

2D MORTGAGE LOANS ON IMPROVED R. E. Reasonable rates. CHAS. NORTON. 77 W. Washington-st. State 1626.

2D MTGES. MADE IN 30 EQUAL MONTHLY repayments. HOLZ & HEGEL & CO., 30 N. La Salle. Franklin 2059.

DOWNTOWN REAL ESTATE LOANS WITH-out commission. Northwestern Mutual Life Ins. Co. Wm. Scott Bond, 29 N. Dearborn.

MONEY TO LOAN
on Chicago and suburban real estate.
MEAD & COE, 69 W Washington-st.

2D MTG. LOANS. STANDARDIZED RATES. Republic Realty Mortgage Corporation. 79 W Monroe-st. Dearborn 7768.

CLOTHING, FURS, ETC.

SALESMEN'S SAMPLE FUR COATS—WE defy competition; every coat guar.; fine northern seal coats, $95; golden brown caracul coats, brown fox collar, cuffs and border, $145; Hudson seal coats, select skins, squirrel or fox collar and cuffs, $235; silver muskrat or star fox collar cuffs and border, $195. Other great values. Will send coats anywhere with privilege of inspect. COLES, 115 S. Dearborn. Ran. 6726. Branch, 7473.

FURS READY MADE AND TO ORDER— Furs remodeled the way YOU want it. Coats cleaned, glazed, relined, and stored for $20. Work called for.
BLUMENFIELD FUR SHOP
204 State-Lake Bldg. Dearborn 1253.

SEAL AND VIATKA SQUIRREL COAT, $65; seal and marten, $65; flat caracul red fox trim, $95; flat seal jacquette, $35; ROTH'S FUR SHOP, 625 Oakwood-blvd. Oak. 6266.

TRADE IN YOUR OLD COAT FOR CASH allowance on new one at Augus sale prices. Peters Fur Shop, 5115 Michigan-av. Open to 9 p. m.

CARACUL FUR COAT, COLLAR, CUFFS, border of fox; like new; rear. Sunny 3069.

WE PAY CASH FOR OLD MINK, JAP. mink, Hudson seal, Carmin & S. Bl. Sables; SEAL COAT, CHINESE WEASEL, JAC. dresses, almost new, barg. Shefd. 7859.

MORTGAGES.

FOR SALE—$20,000 1ST MTG. 6½%, 3 yrs., $5,000 annual prepayments; secured by acres now being subdivided, which sold for $50,000; 1 loc. 28 Jackson-blvd., rent of Evanston, nr. new North Shore extension. Address L J 282, Tribune.

FOR CHOICE 1ST MORTGAGES FOR SALE on improved income bearing properties. One for $25,000, property value, $30,000 One for $15,000, property value, $25,000 6% interest. Want private client. Address K F 3, Tribune.

$25,500 MORTGAGE, SECURED ON 74 lots on Torrence-av. and 113th-st.; runs for 2 years; payable $200 per mo. and 7% interest. Address K Z 341, Tribune.
WANTED — SUMMER RESORT LOT OR small acreage near city; will trade equity in choice suburban lot. Address H P 406, Tribune.

EXC. EQUITY IN BCS. VACANT AND sts. as down payment on home or 2 flat; N. or N. W. Address T 321, Tribune.

Miscellaneous.

SEE ME ON YOUR CO-OPERATIVE SO-ciety of America, beneficial interest. Can use some acreage. Real estate; vet now. Address D 7 64, Tribune.

WE HAVE 3100 000 IN GOOD MTG. PAPERS and would like to buy from $2 up to 72 apts. anywhere in Chicago. Brokers, do not bother. Address H N 388, Tribune.

WE SPECIALIZE IN TRADES. CAN MATCH anything you have. M. PATANO & CO., 4016 W. Chicago-av. Austin 6200.

BUSINESS CHANCES.

AMUSEMENT PARK BLDGS. AND 10 AC. land; ideal location in Ind.; fully equipped; annual business $22,000; $30,000 will handle; exceptional opportunity.
CHICAGO BUSINESS EXCHANGE,
327 S. La Salle-st. Harrison 2900.

ART AND GIFT SHOP.
North Side. Sheldrake 1275.

AUTO ACCESS.—FINE GOING BUSINESS; lively neighborhood; N. W. S.; battery sta., ignition, auto repair, brake lining, service, vulcanizing, grease rack, drive in; long lease; partners disagree. Address X H 201, Tribune.

AUTO REPAIR SHOP.

25 car and filling station; good lease; best equipment in city; must sacrifice; $3,000; 1 W. West Side. Best reasons for selling. Phone Mansfield 6959.

AUTO USED CAR SALES. 5 YRS. IN BUSI-ness; good location; sell without cars. $2250; going Calif. 3840 Madison-st.

AUTO WRECKING BUSINESS; ESTAB. N. S. loc.; another bus. necessitates selling for $5,000. Owner, Address K B 59, Tribune.

AUTO REPAIR SHOP—FOR SALE—CHEAP; fully equipped; room for 20 cars; long lease. Call Spaulding 1777.

AUTO SUPPLY STORE—GARAGE SPACE for 20 cars, repair shop with equipment; long lease; reas. 3847-49 W. Chicago-av.

AUTO WRECKING ACCESS. AND REPAIR shop—Larre stock; barg. 5154 Lincoln-av.

BABY SHOP—FOR SALE — ONE OF THE most beautiful shops on the coast; built in fixtures of ivory finish; splendid location in the shopping district and has an attractive rear entrance; must return to east. Sara Jane Shop, 1307 5th-av., Seattle, Wash.

BAKERY—CHEAP; LIVE NEIGHBORHOOD; fine store fixtures; rent reas. good lease, good, equip; act quick. Address B E 43, Tribune.

BAKERY—FOR SALE — GOOD LOCATION; doing good business; fully equipped; 5 year lease; rent $60. 3503 W. 5th-av.

BAKERY—FOR SALE — GOOD STORE trade. 2204 Fullerton-av.

BAKERY—WITH NICE FLAT; CHEAP ON account of sickness. 706 W. 69th-st.

BARBER SHOPS, BEAUTY PARLORS FOR Sale. Also fixtures; new and up-to-date. Fada Co., 1214 N. Wells. Diversey 0200.

BEAUTY PARLOR—EST. GROWING BUSI-ness; must sac.; priced for imm. action. Wellington 4004.

BEAUTY SHOP—GD. BUSINESS; EXC. LOC.; bargain for cash. Ph. Weil. 3826.

CAFE—FOR SALE—IN ONE OF THE BEST northern Iowa towns; county seat of about 5,000; must sell on account of poor health. Address B M 15, Tribune.

CANDY AND ICE CREAM,

Cigar and cigaret store; evenings only. 2646 E. 75th-st.

CANDY, CIG., FOUNT. IC. CR.—4 R. FLT. suit, for 2; st. bt.; $1,000. 2235 Montrose.

CIGAR, CIGARET, CANDY, STATIONERY, and Sporting Goods Store; Estab. 15

MUSICAL INSTRUMENTS.

Pianos and Players.
Buy Now and Save Money
at the
Steger Factory Piano Sale.
The following list of used bargains includes only a few of the many exceptional values in this sale.
CHOICE OF THREE UPRIGHTS.....
CLOUGH & WARREN UPRIGHT.....
EMERSON UPRIGHT.....
MEISTER UPRIGHT.....
KNABE UPRIGHT.....
KRANICH & BACH UPRIGHT.....
88-NOTE PLAYER PIANO.....
MERLIN PLAYER PIANO.....
CONCERTO PLAYER PIANO.....
BELLMAN PLAYER PIANO.....

AUTOMOBILES—GASOLINE.

PACKARD

A USED PACKARD
GHT FROM PACKARD
SAFE INVESTMENT.

If you are interested in a ... this car has only been ... thousand miles and still ... beautiful new car appearance ... it is one of the very ... and carries our standard ... guarantee. Equipped with disc ... wheel brakes, stand- ... and other extras. Price, ... $4,000.

Straight 8, 5 pass. Touring. ... Finished in rich dark maroon ... this car carries a handsome ... of the sportiest appearing ... on the road. Completely equipped. ... Price, $2,750.

Six, 5 pass. Sedan, ... paint is a beautiful ... with black fenders and trim- ... is splendid shape. ... to match. Has good tires. ... Lovejoy shock absorbers, ... mirror, motometer, etc. ... $650.

... Touring. Driven so lit- ... carefully that it is difficult to ... between this and a new car. ... with 5 good balloon tires, disc ... bumpers, trunk, motometer, ... windshield, ... otlight, seat cov- ... Price, $850.

... 1920 Touring Car. This ... in the very best of care by the ... and is in good condition ... Has good tires, seat covers, ... electric spring bumper, snub- ...

... Knight Town Car, 6 cyl- ... mally fine mechanical con- ... good appearance. Interior ex- ... is slightly used tires, bumpers ... etc. Price, $1,000.

... Cleland Touring. A good run- ... little car at only $200.

KARD MOTOR CAR CO.
OF CHICAGO,
... Michigan-av. Calumet 7400.

AVE MONEY
LOW PRICES
FREE SERVICE
TRADE.

... touring, 1923, fully equipped. ... DOWN, $10 PER WK.

... sedan, 1923, like new, equip. ... DOWN, $8 PER WK.

... coupe, 1923, fully equipped. ... DOWN, $8 PER WK.

... sedan, 1924, like new throughout. ... DOWN, $9 PER WK.

... touring, 1923, like new equip ... DOWN, $5 PER WK.

... touring, 1921. A bargain for you. ... DOWN, $3 PER WK.

... sedan, 1924, like new throughout. ... DOWN, $12 PER WK.

... club sedan, 1925. A wonder. ... DOWN, $17 PER WK.

... touring, 1923. A bargain at ... DOWN, $5 PER WK.

... touring 1924. Don't miss it. ... DOWN, $8 PER WK.

... sedan, 1924. Guaranteed. Fully ... DOWN, $5 PER WK.

...icago Auto Exch.
...7 MILWAUKEE-AV.
...PALISADE 1870-1871.

LINCOLN
QUALITY CARS
AT
"WRIGHT" PRICES.

... 4 pass. Coupe, delivered ... October of 1924, like original ... fine finish; excellent tires, and ... with equipment. Mechanical ... perfect. Will guarantee this ... sational buy. $3,750.

... 7-63 Phaeton, original fin- ... motor equipment, driven 10,- ... Will pass Cadillac Co.'s ... Should be sold at our ... $1,375.

... '24, 4 pass. Speedster. ... than 7,000 miles, com- ... equipment, balloon tires, me- ... perfect. Will pass the most ... inspection. Snap at our ... $1,375.

... 21 Touring car, refinished ... mechanically very good, fair ... Standard Cadillac equipment. ... pass the most rigid inspection. ... today for $875.

... Imperial Sedan, driven less ... thousand miles, balloon tires, ... equipment, runs like ... complete equipment; mechani- ... perfect. One piece windshield ... body. A real buy.

...T. WRIGHT, INC.,
... E. Garfield. Superior 9140.
...horized Lincoln Dealer.
...TRADE. OPEN SUNDAY.

Pierce-Arrow
...RCE CAR DIVISION OFFERS:
...ARCAC 83 DE LUXE SUBUR- ... 5 PASS. Traded by original ... in first class condition; 4 wheel ... tires; fully equipped. $2,250.
...RANE KNIGHT, 1924, 6 CYL. ...EDAN. Here is a car that ...tionality clean, both inside and ... has Disco finish is like new ...ry respect, the upholstery is im- ... and the mechanical condi- ...n excellent. The car ... comparatively little use and ... the buyer; many thousands ...dependable service. $1,650.
...ARROW, 6-38 STANDARD ... SEDAN. Finished in rich ... with carmine wheel and ... of the sportiest appearing ... Completely equipped with disc ... wheel brakes, stand- ... and other extras. Price, ... $2,750.
...ARROW, 5 PASS. SEDAN, ... 1924, PEERLESS TOUR- ...ctionally fine mechani- ...ically new tires; ... good; cost new about ... special for this sale, $600.
...Trade.

PIERCE-ARROW
...CHICAGO BRANCH.
...Michigan-blvd. Calumet 3060.

CLOSED CAR VALUES
...RVICE GUARANTEED.
...ARCAC 83 many extras.....$1,000
...
...
...

The Chicago Tribune. THE WORLD'S GREATEST NEWSPAPER

FRIDAY. AUGUST 25, 1922.

Two Men Killed When Army Planes Crash in Air—Westbrook Ousted, Brockmeyer Appointed Jail Warden

[TRIBUNE Photo.]

PLANE WRECK IN WHICH TWO MEN DIED. In view of thousands of persons, two United States army airplanes crashed yesterday evening 500 feet above the air mail field at Maywood. The planes were returning from Camp Grant. W. A. Yackey examines the wreckage. *(Story on page 1.)*

KILLED IN PLANE. Lieut. T. P. Smith, pilot of plane which fell at Maywood. *(Story on page 1.)*

[TRIBUNE Photo.]

BEFORE DEATH ENTERED THEIR RANKS. Airmen who took part in Camp Grant maneuvers: (1) Maj. Drenna, (2) Miss Agnes Foreman, (3) Lieut. Gov. Sterling, (4) Senator Deneen, (5) Mrs. Roy D. Keehn, (6) Maj. Gen. Foreman, (7) Maj. Gen. C. C. Hammond, (8) Lieut. Hickey, (9) Lieut. Lowe, (10) Lieut. Douglas, (11) Lieut. T. P. Smith, killed in Maywood crash; (12) Dr. S. M. Burka, (13) Lieut. Schulgen and (14) Lieut. Hart. *(Story on page 1.)*

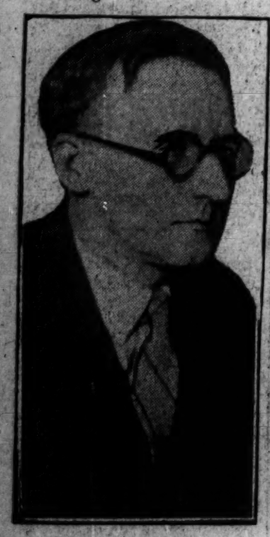

[Pacific and Atlantic Photo.]

ENDS LIFE. Dr. T. D. Young, on trial for killing wife in Los Angeles, kills self. *(Story on page 11.)*

LANDS IN SAFETY. Lieut. R. W. Douglas, pilot of one of the army planes which collided in air. *(Story on page 1.)*

VICTIM OF CRASH AND HIS WIDOW. William L. Heptig, member of the board of trade, and a reserve captain of aviation, was killed when plane fell. His widow was the former Bess Sullivan, assistant state's attorney. *(Story on page 1.)*

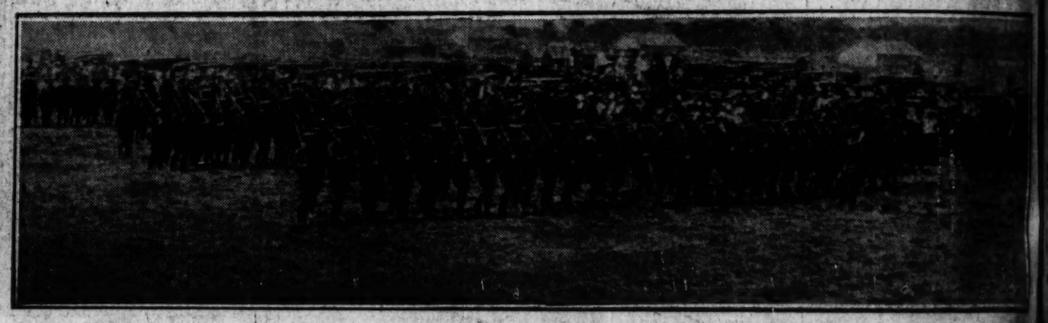

[TRIBUNE Photo.]

WHEN THE INFANTRY WENT MARCHING BY. These soldiers were about the only military folk at Camp Grant yesterday who didn't go up in the air. It was Governor's day, and among the spectators were Gov. Small, Senator Deneen and a host of other notables. Aviators performed all manner of daring feats. *(Story on page 1.)*

[TRIBUNE Photo.]

NOTABLES ATTEND FUNERAL OF AMBASSADOR BANCROFT. Left to right: Tsuneo Matsudaira, Japanese ambassador to U. S.; Vice President Charles G. Dawes, J. Butler Wright, assistant secretary of state, and aids. Funeral services were held at Fourth Presbyterian church. *(Story on page 12.)*

SLAYS HUSBAND. [illegible] yesterday freed Mrs. [illegible] her husband, a truck [illegible] Coroner's clerk at left.

EXONERATED. A coroner's jury [illegible] Ruth Carroll, who shot and killed [illegible] driver for the board of education. *(Story on page 5.)*

TWO TONS. Mrs. John Eninenburg, 75, and Cornelius Koster, 2 months, oldest and youngest at Ton family reunion.

[TRIBUNE Photo.]

WATCH AVIATORS IN THRILLING STUNTS. Maj. Gen. Milton J. Foreman and his sister, Miss Agnes, snapped at Camp Grant during the air games there.

[TRIBUNE Photo.]

FINAL TRIBUTE PAID TO CATHOLIC LEADER. Thousands attended the funeral services and lined the road over which the body of the Very Rev. Mgr. Edward A. Kelly, rector of St. Anne's church was borne yesterday to cemetery. *Story on page 12.)*

[TRIBUNE Photo.]

SHERIFF APPOINTS NEW JAIL WARDEN. Thomas A. Brockmeyer, new chief of the county jail (at right), is instructed [illegible] his duties by Sheriff Peter M. Hoffman. Brockmeyer has been serving as chief bailiff of the Criminal court. *(Story on page 1.)*

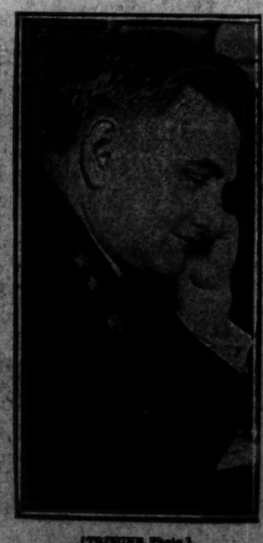

[TRIBUNE Photo.]

OUSTED. Wesley Westbrook forced to quit as warden of the county jail. *(Story on page 1.)*

[TRIBUNE Photo.]

SEEKS DIVORCE. Mrs. H. D. Rycroft, who says husband told her he was an English lord.